IF THAT STYLE OF FROCK SUITS YOU, WHY DISCARD IT MERELY BECAUSE IT IS SOILED? LET US DYE IT FOR YOU.
PRESCOTT'S DYE WORKS, TALBOT STREET, DUBLIN.
Telephone Nos. 571, 2856.

The Irish Times.

PRICE TWOPENCE. DUBLIN, TUESDAY, OCTOBER 24, 1922. VOL. LXIV. NO. 20,449.

SPECIAL EXTRA

China Tea Sets. BOOTH, 63 Mid. Abbey Street. Breakfast Sets.

JAEGER Pure Wool SHIRTS & PYJAMAS MADE IN OUR OWN PREMISES. HORTONS 105-106 GRAFTON STREET, AND BURBERRY HOUSE, 12-13 COLLEGE GREEN. Write for Jaeger Catalogue and Patterns.

Births, Marriages, and Deaths (which in all cases must be authenticated), 3 lines, 20 words, 2/6; each additional line of 7 words, 8d.

BIRTHS.

BLACKMORE—October 16, 1922, at the Rectory, Croft, Leicestershire, the wife of the Reverend Alfred Thomas Gardner Blackmore, M.A., of a son.

CAMERON—October 16, 1922, at "Iona," Grove Park, Dublin, to Mr. and Mrs. H. M. Cameron (nee McVittie), a son.

DAVIDSON—October 16, 1922, at "Elpis," Lower Mount st., to Mr. and Mrs. Edgar Davidson, 46 Waterloo rd., a daughter.

MANLY—October 20, 1922, at Gt. Corby, Carlisle, to Captain and Mrs. M. U. Manly (nee Barrington), a daughter.

MARRIAGES.

ANDERSON and WILSON—October 18, 1922, at Christ Church, Londonderry, by Rev. Canon McQuaide, assisted by Rev. J. B. Lusk, Glascar, Rev. J. T. Anderson, Banbridge, to Annie, second daughter of Samuel Wilson, Rock Villas, Londonderry.

HALL and MULLIS—October 16, 1922, at St. Mark's Church, Armagh, by the Rev. Canon Tichborne, John, youngest son of David and late Mrs. Hall, late of Carrickmacross, Co. Monaghan, to Margaret Louise (Lulu), youngest daughter of George Adderley and Mrs. Mullis, Victoria rd., Armagh.

HURLEY and TATE—October 11, 1922, at Ormond quay Presbyterian Church, by Rev. F. C. Gibson, B.A., Thomas Herbert, fourth son of the late Edward Hurley, and Mrs. Frame, 11 Howard tce., Dublin, to Mary (Sessie), third daughter of the late Robert and Mrs. Tate, 31 Tritonville rd., Sandymount, Dublin.

MURRAY and BLAYNEY—October 16, 1922, at St. John's Church, Blackrock, with Nuptial Mass, by the Rev. J. Wrafter, S.J., assisted by the Rev. G. McCarthy, C.C., and the Rev. D. McWilliams, P.P., Newcastle, Daniel J. B. Murray, only child of the late Daniel Murray and Mrs. Murray, Eillan Fort, Newcastle, Co. Down, to Maurya Kathleen, only child of Mr. and Mrs. D. P. Blayney, Naas, Co. Kildare.

DEATHS.

ANNOUNCEMENTS received late for insertion in this Column will be found on Page 4.

BROWN—October 21, 1922, at Elmhurst, Glasnevin, Frank Beveridge Brown, of Eastwood, Bagenalstown, Co. Carlow, in his 59th year. Funeral (private) to-day (Tuesday), 24th inst., arriving Mount Jerome 10.30.

COWELL—October 22, 1922, at 14 Herbert place, Dublin, Sara Mahon, the loved and loving wife of the Very Rev G. Y. Cowell, M.A., Dean of Kildare 1890-1913, and eldest daughter and only surviving child of E. Bolton, M.D., aged 82. Leaving at 10 o'clock to-morrow (Wednesday) for Kildare Cathedral (12 o'clock), and thence to Nurney.

DOWNEY—October 22, 1922, at Annesley tce., Cavan, John Downey, aged 79 years. Funeral to Old Graveyard, Cavan, to-day (Tuesday) at 3 o'clock p.m. No flowers.

ENNIS—October 22, 1922, at his residence, Springwood, Co. Wexford, Aidan Ennis, aged 81 years. R.I.P. Funeral, 10.30, to-day (Tuesday) to Ballywitty. Office and High Mass 11 o'clock. Interment immediately afterwards.

LUDGATE—October 22, 1922, at the Adelaide Hospital, Alice Emily Ludgate, relict of the late Frederick Ludgate, of 1 Tolka Villas, Richmond rd., Dublin. Funeral (private) this (Tuesday) morning to Mount Jerome.

McCANCE—October 16, 1922, suddenly, at Knocknagoney, Straudtown, Co. Down, Margaret Davison, widow of the late Colonel John McCance, and eldest daughter of the late Henry Harrison, of Holywood House, Co. Down.

MOORE—October 13, 1922, at his residence, 17a Radnor place, Gloucester square, London, W., James Wilson Moore, youngest son of the late James Moore, Gorteen, Coleraine.

O'CONNELL—October 22, 1922, at her residence, 11 Clarinda Park, East, Kingstown, Mary Una (Memmie), beloved daughter of John M. O'Connell. Dearly-loved and deeply mourned. R.I.P. Funeral private.

ROBINSON—October 22, 1922, at Adelaide Hospital, Florence Margaret, widow of the late John J. L. Robinson.

STUART—October 23, 1922, at his residence, Loughmorne, Kimmage rd., Terenure, after a short illness, Stuart Weir. Funeral private.

WARD—October 21, 1922, at Duncan, British Columbia, Crosbie Charles, youngest and last surviving son of the late Honble. Somerset Ward.

IN MEMORIAM.

FANNING—In loving memory of Thomas Fanning and Mrs. B. M. Fanning, late Dunleary Printing Works, Kingstown.

MARTIN—In ever-loving memory of our loved and loving mother, who passed away October 24, 1919, at Dublin. Sadly missed.

Just three years ago to-day
Since our dear mother passed away.
God called her Home, He thought it best
To take her to His Home of rest.

OLIVER — Fourth Anniversary — In loving memory of Agnes Reid, who died 24th October, 1918, at 25 Eccles st. "Gone, but not forgotten." Inserted by her sorrowing parents.

SHIER—In loving memory of John Shier, Shanid View, Shanagolden, Co. Limerick, who died October 24th, 1917.

'Phone 276. NICHOLS' 'Phone 276. FUNERAL AND CARRIAGE ESTABLISHMENT, Lombard street (Westland Row). Coffins, Hearses, and Every Requisite. Economy and Punctuality.

FUNERAL REQUISITES OF EVERY DESCRIPTION. WALLER, 49 and 50 DENZILLE STREET (Merrion square). SALOON MOTOR HEARSE. Private Mortuary. 'Phone—131. Wires—"Undertaker, Dublin."

MOTOR FUNERALS SUPPLIED. MILLER & CO., BRAY. MOTOR HEARSE. MOTOR AMBULANCE. Telegrams—Collier, Bray. 'Phone—Bray 116 (2 lines).

RAMSAY, 'Phones 1150, 1806. Florists to H.M. the King. 50 NASSAU ST. WREATHS, FLORAL DESIGNS. Telegrams-Violets, Dublin. Nurseries—Ballsbridge.

WATSON'S WREATHS. Telegrams—"Quickness, Dublin." WATSON'S, 31 NASSAU ST. Tel. 2572. Nurseries, Killiney.

SHIPPING.

BRITISH & IRISH STEAM PACKET CO., LTD.

DUBLIN AND CORK.

PASSENGER AND CARGO SERVICE.

EXPRESS STEAMER, "LADY CARLOW" OR "BANDON" WILL SAIL DAILY AT 5 P.M. (Sundays excepted) FROM SIR JOHN ROGERSON'S QUAY.

Passengers, Cargo, and Live Stock carried subject to the conditions specified in Company's Sailing Bills.

27 Sir John Rogerson's quay, Dublin. Tel. No. 4921. Teleg.—Ladyships.
Passenger Booking Office, 16 Westmoreland street, Dublin. Tel. No. 1059.
Cork Agents—CITY OF CORK S.P. CO., LTD., Penrose quay. Tel. No. 1011. Teleg.—Packet.

CLYDE SHIPPING CO., LTD.

DUBLIN TO WATERFORD AND CORK, TUESDAY.
Ss. Saloon and Deck accommodation. Passenger fares on application.

TO LIMERICK, TUESDAY (CARGO ONLY).

All Goods received and shipped subject to Company's Conditions of Transport, and accepted up to 1 p.m. on Tuesday.

30/31 GEORGE'S QUAY.

SEA TRIPS, ETC.

CRUISES TO BRAZIL AND 1,000 MILES UP THE RIVER AMAZON Calling at OPORTO, LISBON, MADEIRA, PARA and MANAOS. R.M.S. HILDEBRAND, 7,000 tons. From LIVERPOOL, 24th NOVEMBER. Fare: £90 to £100 for Six Weeks' Cruise. Apply Department "I.T." BOOTH LINE, CUNARD BUILDING, LIVERPOOL.

PRIVATE SOCIAL TOURS. Estab. 1900. Gentlemen and Ladies. First Class.
Nov. 7, ALGERIA-TUNISIA, 30 days, 98 gns.
Nov. 11, SPAIN & TANGIERS, 35 days, 127 gns.
Dec. 14, EGYPT, PALESTINE & DAMASCUS.
Dec. 30, SICILY & MAGNA GRECIA, 30 days, 88 gns.
MISS BISHOP, F.R.G.S., 159 Auckland road, LONDON, S.E.19.

THE BEST WEEK-END PAPER FOR DUBLIN People is the "WEEKLY IRISH TIMES." Last Edition on Sale every Saturday Morning.

MISCELLANEOUS.

BUILDER'S Estimating Clerk required by Dublin Firm; must have thorough practical knowledge of Pricing; good salary to suitable man. Apply, stating age and enclosing copies of testimonials, to B 1817, this office.

FURNISHED HOUSE to Let for a few months, Clonskea.—B 1767, this office.

FOR SALE.
AN Old-established Boarding and Day School, in full working order. Premises would be Let at a yearly rent. Furniture at a valuation. Apply, by letter only, Principal, The Hall, Monkstown.

MOREHAMPTON ROAD—An excellent House for Sale on the above road, 2-3 sittingrooms, 3-4 bedrooms, electric light and power, gas. Possession by arrangement with owner-occupier.—C 14, this office.

SELF-CONTAINED unfurnished Flat to be Let, Merrion square, two sitting, two bedrooms, kitchen, bath, electric light, hot water; telephone and service if required.—C 75, this office.

WANTED House, suitable for Offices, in College Green or immediate vicinity. Would purchase or rent.—C 40, this office.

HIGH-CLASS Antique and Modern Furniture to be Sold by Auction to-morrow. See back page of this issue.—BENNETT and SON, LIMITED, 6 Upper Ormond quay, Dublin.

HOUSE for Sale, with immediate possession, 31 Cherryfield avenue, Sandford road, containing 2 sittingrooms, 3 bedrooms, tiled kitchen, bath, h. and c.; electric light; perfect condition; garden back and front; lease 999 years. Seen between 2 p.m. and 5 p.m.

"TAMILESE," the Tea for FLAVOUR. Packed in ¼, ½, and 1lb. Packets. Ask for it.

TIME-KEEPERS. CHANCELLOR and SON, Celebrated Watches and Clocks, 7 GRAFTON STREET.

CYLINDER AND END OVER END CHURNS. JOHN C. PARKES and SONS, LTD. COOMBE, DUBLIN.

MOIRA RESTAURANT, TRINITY STREET (COLLEGE GREEN). Two minutes from Trinity College. Charcoal Grill. P. NUGENT, Proprietor.

ELVERY and CO., LTD., LADIES' RAINPROOF COATS. NEWEST STYLES. ELEPHANT HOUSE, DUBLIN, CORK, & LONDON.

BROOKS, THOMAS, AND CO., LTD., DUBLIN. THE "MODERN" BARLESS FIRE Is the very thing needed to REDUCE COAL BILL. Can be fitted to any fire grate.

THE best advertisement for "CAPITAL" Tea is to drink it. (In original packets only.)

ASK us fo. a Free Estimate for ELECTRIC VACUUM CLEANING of Private Houses, Hotels, Clubs and large Business Houses.—Exchange Buildings, 54 South King street, Dublin.

OVERCOATS Turned successfully. Booklet and Price List. Write Invisible Repair Co., Dept. I.T., St. Martin's Ct., Ludgate Hill, London, E.C.4.

ASK your Grocer for "ANNE LYNCH'S TEA." If unable to obtain locally drop a postcard to The Cairo, Ltd., 54 South King street, Dublin.

ARRIVAL of Newest Suitings and Overcoatings. T. S. Gall, Merchant Tailor, 16 and 17 South Frederick street. Evening Suits a speciality.

TULLAMORE—The "Irish Times," the "Weekly Irish Times," and the "Irish Field," can be had immediately after the arrival of the trains from Mr. M. F. Gorry, Harbour street.

SAFETY Razor Blades re-Sharpened, all makes, from 1/- doz., post extra.—Thompson, Cutler, Nassau street.

MONEY—The Highest Advances to be obtained in Dublin on Jewellery, Silver Plate, Furniture and valuable Chattel Property of every description at the First Class Money Office, 85 MARLBOROUGH STREET, 85.

2,000 APPLE TREES, 5-year Shrubs, for Auction, PENNICK'S Plant Sales this winter, tabulate Garden needs, and reserve order. First Sale early November.—ARTHUR JONES and SON, Auctioneers.

A LARGE STAFF of competent men and ample stocks of PLATE AND SHEET Glass enable us to make prompt replacements of all window breakages. DOCKRELL LIMITED, Dublin.

GARDEN TOOLS — LAWN MOWERS. T. HENSHAW and CO., LTD., 3 CHRIST CHURCH PLACE, DUBLIN.

CARSON'S LIQUID PAINTS.—Write for Colour-Card and Prices.—Carson's, 22 Bachelor's Walk, Dublin.

INCOME TAX Recovered; Returns Filled; Super Tax Statements Prepared.—J. T. WALLACE, Expert, 10 Nassau street, Dublin. 'Phone 1585.

YOUNG LADY, living alone in Ailesbury Park, with maid, would like to hear of a lady who would combine with her in running a small house.—B 1971, this office.

MONEY Lent by post, from £50 to £5,000, on Note of Hand alone, without security, to ladies or gentlemen; strictly private. No charge whatever if Loan is not granted. Apply SECRETARY, the City and County Private Finance Co., Ltd., 12 South Leinster street, Dublin.

COAL.
SAUL BROS., COAL IMPORTERS, SHIP OWNERS, 112 UPPER LEESON STREET. Depot—Grand Canal Quay, Ringsend.

BEST SCREENED ORREL	50/- Ton.
SILKSTONE	48/- "
WIGAN	46/- "
HOUSE	44/- "
KITCHEN RANGE COAL	38/- "
BEECH FIREWOOD LOGS	45/- "

'Phone 721 Ballsbridge.

SHIPPING.

CUNARD LINE.

FASTEST OCEAN SERVICE IN THE WORLD.

SOUTHAMPTON AND CHERBOURG TO NEW YORK.

Mauretania	Oct. 28	Mauretania	Nov. 18
Aquitania	Nov. 4	Andania	Nov. 22
Saxonia	Nov. 10	Aquitania	Nov. 25
Berengaria	Nov. 11	Berengaria	Dec. 2

LIVERPOOL & COBH (QUEENSTOWN) TO NEW YORK.

Carmania	Oct. 26	Laconia	Nov. 7
Samaria	Nov. 2	Scythia	Nov. 11

LONDON TO NEW YORK.

Andania	Nov. 21	Albania	Jan. 3
Antonia	Dec. 5	Albania	Feb. 7

LIVERPOOL & COBH (QUEENSTOWN) TO BOSTON.

Samaria	Nov. 2	Ausonia	Dec. 9
Albania	Nov. 10	Andania	Dec. 28

LIVERPOOL TO QUEBEC AND MONTREAL.
Ausonia ....Nov. 9

LIVERPOOL AND COBH (QUEENSTOWN) TO HALIFAX, N.S.

Albania	Nov. 16	Caronia	Dec. 16
Tyrrhenia	Nov. 25	Andania	Dec. 28

SOUTHAMPTON & CHERBOURG TO QUEBEC & MONTREAL.
Antonia ....Nov. 2.

SOUTHAMPTON AND CHERBOURG TO HALIFAX, N.S.

Antonia	Dec. 6	Antonia	Jan. 12
Saxonia	Dec. 22	Saxonia	Feb. 2

REGULAR FREIGHT SERVICES TO UNITED STATES, CANADA AND MEDITERRANEAN.

For Rates of Passage and further particulars apply Cunard Line, Liverpool; 51 Bishopsgate, London, E.C.2; 26-27 Cockspur street, London, S.W.1; Jamer Little and Co., Ltd., Albert square, Belfast; Anchor Line, Foyle street, Londonderry; Thos. Davey, Moville; CUNARD LINE, QUEENSTOWN.

CANADIAN PACIFIC.

BELFAST TO CANADA.

BELFAST TO QUEBEC AND MONTREAL.
Metagama ....Nov. 4

LIVERPOOL TO QUEBEC AND MONTREAL.
Montcalm ....Nov. 3 Tunisian (J) ....Nov. 17
Montclare ....Nov. 10
(J) To St. John, N.B., via Greenock.

SOUTHAMPTON TO QUEBEC AND MONTREAL VIA CHERBOURG.
Melita ....Oct. 26 Minnedosa ....Nov. 9
*E. of France ....Nov. 2 *E. of Britain ....Nov. 16
*To Quebec only.

GLASGOW TO QUEBEC AND MONTREAL.
Metagama (via Belfast) ....Nov. 3.
Tunisian (calls Greenock) ....Nov. 18

VANCOUVER TO JAPAN AND CHINA.
E. of Australia ....Nov. 16 E. of Asia ....Nov. 30

VANCOUVER TO AUSTRALASIA.
Via C.P.R. and Canadian-Australasian Mail Service to Honolulu, Suva, New Zealand, and Australia.
Niagara ....Nov. 24 Makura ....Dec. 22

Apply CANADIAN PACIFIC RAILWAY—Belfast, 41-43 Victoria street; Liverpool, Royal Liver Buildings, Pierhead; Southampton, Canute road; or Local Agents Everywhere.

ELLERMAN
CITY—HALL—BUCKNALL LINES.
EGYPT—INDIA—CEYLON.
SOUTH AFRICA.
STRAITS, CHINA AND JAPAN.
Frequent Service of Fast Passenger Steamers. Excellent Accommodation for 1st and 2nd Class Passengers at Moderate Rates.
For Sailings and all information apply: LONDON: 104-6 Leadenhall street, E.C.3. HALL & CITY LINES, Tower Buildings, Liverpool. [illegible]

ALVIS. Yes, that is the Car you want to see. It will make your decision easier. 11-40 h.p. 2-seater, £550; 4-seater, £595, including insurance. JOHN HUTTON and SONS, LTD., 2 DAWSON ST.

CALL and inspect the 6-cylinder 20 h.p. Wolseley Car at Grafton Motor Co., 43 Grafton street, Dublin.

FORDSON Tractor, capacity (with Rubber Tyres), road haulage—max. load 8 tons; stationary work pully gives 20 h.p. at 1,000 r.p.m. Price, £177 10/- ex Cork. AUTOCARS IRELAND LTD., Chatham st., Dublin. Authorised "Ford" and "Fordson" Dealers.

MORRIS CARS. Good delivery of all Oxford and Cowley Models.—G. A. Brittain, Ltd., Hatch st.

FORD—THE UNIVERSAL CAR. NEW PRICES AT WORKS, MANCHESTER. *Chassis, £120; *Runabout, £140; *Delivery Van, £150; *Touring Car, £152; Ton Chassis, £160; Ton Truck, £185; Ton Van, £190; Coupé, £230; Sedan, £260. *Starter and Demountable Rims not included. Starter £15 extra. Demountable Rims £5 extra. Standard Truck Models not equipped with Starter. Coupé and Sedan fitted with Starter and Demountable Rims. R. W. ARCHER and CO., 65 Lower Mount st., Dublin. 'Phone 3976. INSIST ON GENUINE FORD PARTS.

"DE DION" and "CHARRON" Cars. Please call and inspect. THOMPSON'S MOTOR CAR CO., LTD., 27 Great Brunswick street, Dublin. 'Phone 5001/3.

LEYLAND Lorries for Freights and Passengers.—Ashenhurst, Williams & Co., Ltd., 15 Talbot pl.

LAMBKIN & BRUNKER (Late HUTTON'S), DAIMLER EXPERTS. 'Phone 3687. 19 and 20 Lombard street, Westland Row.

COMMER TIPPING WAGONS have a long standing reputation for Service, and are used in all parts of the world. Irish Agents—CO. WICKLOW GARAGE & MOTOR TOURING CO., MAIN STREET, BRAY. 'Phone 116.

LINCOLN MOTOR CO., Lincoln place, Dublin, for CHEVROLET and SUNBEAM CARS.

HOTELS & HEALTH RESORTS.

GROSVENOR HOTEL, KINGSTOWN. CENTRAL PROMENADE. GOOD CUISINE AND SERVICE. VERY MODERATE CHARGES. Apply MANAGERESS. 'Phone—284 Kingstown.

A WINTER RESIDENCE. STRAND HOTEL, BRAY. BEST POSITION ON THE ESPLANADE. Flats or Apartments, with or without Board and Attendance, as required. Special terms for business men during winter months. Apply MANAGERESS.

GREYSTONES. An ideal winter resort. Three degrees warmer than Bournemouth. GRAND HOTEL. Open all the year round. Golf at Greystones and Delgany. Cinderellas every Saturday. Write for Winter Terms to MANAGERESS.

BLACKPOOL IMPERIAL HYDROPATHIC HOTEL. IN OWN GROUNDS, FACING THE SEA. 300 ROOMS. TURKISH, RUSSIAN, and SALT WATER PLUNGE BATHS. GARAGE. 'Phone 291. Telegrams—"Imperial." Tariff apply Manager.

LLANDUDNO. MARINE HOTEL. CENTRE OF PROMENADE. Under Entirely New Management. EXCELLENT CUISINE and SERVICE. FULLY LICENSED. EN PENSION, 4½ guineas per week. Tariff on application to MANAGER.

LLANDUDNO—"ORMSCLIFFE," Prom. First-class comfortable Hotel. Sea front. Accom. 250. Dance and entertainment each evg. Mod.

ANGLESEY, Rhosneigr—Maelog Lake Hotel and Golf Links (fully licensed). Terms 15/6 per day. Proprietress, S. E. L. FAGAN.

BOARDING AND HOTELS.

AT Ray's, Fitzwilliam place, Dublin's most comfortable and best circumstanced house. 'Phone 4600. T

AT Dublin—Power's Hotel, Kildare st., fully licensed; central; moderate. Telephone 402. 31 T

COLWYN Bay—Comfortable Board Residence; healthy; best position; tariff.—Lambwood, Marine road. Proprietress, Mrs. Rickards. 26 30

HOTEL Gerard, Harcourt street, Dublin—Excellent cuisine; moderate terms; open to non-residents. 'Phone 3583. X

EDUCATION.

THE DE BEAR SCHOOLS. DAY, EVENING, & SPECIAL POSTAL COURSES. Strictly individual attention. All Commercial Subjects. New equipment of Latest Model Typewriters. Demonstrations of High-Speed Shorthand and Typewriting by world-famous experts. New Students may join at any time. Over 30,000 positions secured at home and abroad. Full particulars from the Principal, THE DE BEAR SCHOOLS, LTD., 52 LOWER SACKVILLE STREET, DUBLIN. Tel. 4852. Prospectus Post Free. (And in all important towns in the British Isles.)

THE HALL SCHOOL, MONKSTOWN.

FOR SALE, owing to the death of one of the Principals, this old-established Boarding and Day School, in full working order. Premises would be Let at a yearly rent; Furniture at a Valuation. Apply, by letter only— PRINCIPAL.

LOWTHER COLLEGE, Bodelwyddan Castle, near Rhyl, North Wales, beautifully situated in park of 400 acres. Sea and mountain air. Senior and Junior Houses. Twenty resident mistresses, including Mus.Doc., M.A., D.Sc., B.A., L.R.A.M. Games and French. Electric light, central heating. Modern sanitation. Open air swimming bath. Special courses of study for senior pupils, including domestic science, gardening, and poultry keeping.—Principal, Mrs. LINDLEY.

SHIPPING.

C.G.T. FRENCH LINE.

PLYMOUTH TO NEW YORK and vice versa.
"France" ......Nov. 4 | "Paris" ......Nov. 11
"Rochambeau" ..Nov. 7 | "Paris" ......Dec. 2

PLYMOUTH TO COLON, Via WEST INDIES, TRINIDAD, and SPANISH MAIN, and vice versa.
"Perou" ......Nov. 13 "La Navarre" Dec. 11

WINTER CRUISES to the West Indies and Spanish Main, 45 days' voyage, at inclusive cost of under 47/- per day.
Apply Cie. Gen. Transatlantique, 22 Pall Mall, S.W.1.

OLD FRIENDS WITH NEW FACES.

There is no more agreeable experience than to come upon an old friend who has somehow left his ailments behind him, and now looks the picture of restored manhood. The old haggard expression, the suggestion of premature old age, the appearance of weakness and lassitude, the irritability and tendency to melancholy views have vanished. He now, indeed, seems a new man with pure healthy blood flowing in his veins, and contentment written on his face. He is again fully alive, and enjoys life instead of simply enduring it. If you enquire what it is that has wrought such a striking change for the better, to what medicine or system your friend attributes his return to health and vigour, it is more than probable that he will answer in two words—

BEECHAM'S PILLS.

Prepared only by THOMAS BEECHAM, St. Helens, Lanc. Sold everywhere in boxes, price 1/1½ (56 pills) and 2/9 (168 pills).

BELFAST READERS.

THE IRISH TIMES is due to arrive in Belfast at 9.8 a.m. each day. If your Copy is not delivered within a reasonable time please communicate with our Local Office, 108 Royal Avenue. Telephone—Belfast, 1787.

CARPETS SHAKEN, CLEANED, AND RE-LAID BY COMPETENT MEN. The Largest Staff of Competent Men in Ireland for Lifting and Re-laying Carpets. MILLAR & BEATTY, Ltd., Orders Received, 13 & 14 GRAFTON STREET.

KENNY & OWENS, TAILORS, FLEECY AND NAP OVERCOATINGS FROM £6 : 15 : 0. 54 DAME ST., DUBLIN. Tel. 3564.

FURNITURE. Revised Prices of our Diningroom, Drawingroom, and Bedroom Furniture. INSPECTION INVITED. See our 14 Furnished Rooms in the different styles. ANDERSON, STANFORD, & RIDGEWAY LTD., 28 and 29 GRAFTON STREET, DUBLIN.

GREAT CARE IS TAKEN THAT ADVERTISEMENTS IN ALL PARTS OF THIS PAPER APPEAR CORRECTLY; BUT NO LIABILITY IS UNDERTAKEN FOR ANY ERROR IN OR OMISSION OF ANY ADVERTISEMENT, AND THE PROPRIETORS RESERVE THE RIGHT TO OMIT OR ALTER ANY ADVERTISEMENT, NO MATTER WHERE OR BY WHOM ACCEPTED.

SCALE OF CHARGES FOR SMALL (PREPAID) ADVERTISEMENTS.
12 words or under 1/-.
Every succeeding word One Penny.
4 consecutive insertions FOR price of 3

(This concession does not apply to advertisements set in display form.)

Box office address counts as three words if replies are to be called for; or, if they are to be sent by post, as four words.

Advertisements not prepaid are charged at a minimum of 3/- per insertion.

Publication of these advertisements is not guaranteed on any particular day.

(Trade advertisements in these columns 1/- per line.)

SITUATIONS VACANT.
ORIGINAL testimonials should not be enclosed with replies to advertisements. (21/4/22.)

IRISH TIMES, LTD., WESTMORELAND STREET, DUBLIN. Telephone Nos. 5036, 5037.
BRANCH OFFICES—
BELFAST—108 Royal avenue 'Phone 1787.
CORK—13 Marlborough street. 'Phone 655.
LONDON—59 Fleet street, E.C.4. Central 4350.
MANCHESTER—32 Victoria street. City 3084.
GLASGOW—54 Gordon street. Central 54.

LOST AND FOUND.

DROPPED, Monday, vicinity Sandycove, small Black Watch on Brooch; reward.—O 51, this office.

FOUND, Sum of Money, October 18, vicinity Merrion row; owner can have same by giving full particulars.—Gate Lodge, Aberdeen place.

LOST on Saturday from motor, between Amiens st. and Malahide Hotel, small Leather Suit Case, initials D. V. P. Liberal reward. Address "Z 781, Lost," this office. 21 O

LOST, on 21st inst., Lady's Emerald and Diamond Locket and Necklet (Sphinx Head, on Enamel); liberal reward. Address "Z 798, Locket," this office. 23 B

LOST, a gold expanding Wristlet Lady's Watch, octagon shape, between Mayfield road, and Rialto Bridge, on Sunday night, the 22nd October. Return to 37 Pembroke Park. Finder will be rewarded.

LOST, Sunday, between Molesworth, Dawson, and Grafton streets, Black Silk Waterproof. Reward given, Laurel Hill, Kingstown.

LOST, Rathgar, Sunday, Gold Brooch. Reward, 2 Fortfield terrace, Upper Rathmines.

LOST last Friday, North Stephen's Green, Gunmetal Watch. Please return 27 Upper Gardiner street.

LOST, £5 Note, Marine road, Saturday, October 21st; good reward.—3 Marine road, Kingstown. 23 C

LOST, on Saturday, large Crystal Brooch, between Waterloo road and Dame street; reward.—370, Irish Times Branch Office, Baggot street Bridge.

SITUATIONS VACANT.

DUN LAOGHAIRE MUNICIPAL TECHNICAL INSTITUTE.

DOMESTIC ECONOMY ASSISTANT TEACHER WANTED. Experience essential. Salary £100, with bonus as approved by Department. Canvassing a disqualification. Apply by letter, with copies of three testimonials, before 26th OCTOBER, to R. MACDONALD, M.A., D.Sc., Principal.

AUCTIONEER with established business requires a Pupil, premium £500, probably leading to Junior Partnership; state age.—Deere, Auctioneer, Porthcawl, South Wales. 18 O

ALTERATION Hand Required, for Costume Department; must be accustomed to first class work.—Davis and Co., 45 Grafton street.

BOOTS—Wanted, good Junior Saleswoman; state age, experience, reference, salary (outdoor).—Eakins, Portadown. 19 B

BOOTS, Readymades, and Woollens, in Midland counties—Wanted, Chage Hand; one with knowledge of bespoke trade preferred. Apply, with copy references, stating age, religion, and salary expected (outdoor), also when could come. Address "Z 793, Charge Hand," this office. 22 D

COMPANION Help Wanted, cook, sew, housework, quiet home, Sandymount.—B 1915, this office. 21 D

CARETAKER Wanted; apartments free.—B 1983, this office. 23 E

CLERK Cashier required (temporary appointment) for Construction Work in County Limerick. Candidates must have had good experience in builder's or public works contractor's office. Apply, stating full particulars of past experience, together with copies of testimonials, salary required, and date when available, to O 36, this office. 23 E

CHURCH Choir—Tenor and Bass Wanted for Christ Church, Leeson Park; usual duties. Apply to Secretary, Molyneux Asylum, Leeson Park. 20 C

CEYLON, India, West Africa, Brazil, etc.—Clerks, Engineers, Fitters, Mining, Railway, and Factory Employés, and all others seeking remunerative passage-paid appointments abroad should send stamped envelope for particulars of assistance rendered, terms, and details of past successes.—Messrs. Coutts (Colonial Dept. 40), 325 High Holborn, London. Estabd. 1908. X

DEMOBILISED Soldiers and Beginners your living guaranteed, start your own Drapery Business; little capital required. Write for catalogue and advice. H. Levaine, Dept. C, 143 Houndsditch, London, E.1. X

GENT'S Outfitting and Readymades—Assistant Wanted (indoor) for good class trade; Southern town; not a disturbed area. Address application to "Z 721, Assistant," this office. 19 B

GIRL Shorthand Typist, with own machine, Wanted, two or three afternoons a week. State terms, time disengaged, and experience, to O 76, this office.

HARDWARE and Chandlery Department, Dublin—Competent Salesman Wanted, outdoor; Protestant. State salary, enclose copy reference.—B 1748, this office. 19 B

HARDWARE—Wanted, an experienced, energetic young Man with a thorough knowledge of General Ironmongery and Furnishing, to work wholesale line of business; progressive position for a worker. Apply, with full particulars, to "Z 744, Man," this office. 20 B

JOURNEYMAN Butcher Wanted immediately. Apply 54 Talbot st.

MOTHER'S Help Wanted to cook and help with infant; maid kept; must be experienced and reliable; good salary.—Mrs. Watson, Cualann, Bray road, Foxrock. Call Tuesday, 11 to 1, or 3 to 5 p.m.

NORTH Circular road—Advertisements for this Paper received by Mr. Lonergan, Newsagent and Confectioner, Ye Olde Tolle House, Phoenix Park Gate, North Circular road. X

OFFICE Boy Wanted for City Office; state age and particulars.—B 1989, this office.

REFINED Lady as Mother's Help, for country; child one year old; must be good needlewoman, R.C. Address "Z 711, Help," this office. 19 B

SHORTHAND Typist—Wanted, Shorthand Typist, with some experience, for business office in good provincial town; Protestant. Apply, stating age, experience, and salary expected, to "Z 734, Typist," this office. 20 O

STATIONERY—Wanted, young Man as Assistant for Retail Counter; must have experience of Stationery Trade. Send full particulars, salary expected, etc., Secretary, Hely's, Limited, Dame street. 20 O

SMART, young certificated Shorthand Typist Wanted for temporary work in city; state age, salary, speed, and where educated.—B 1999, this office. 23 E

SHORTHAND Typist—Well educated young Lady, good correspondent and knowledge office work; state age, qualifications, experience, salary required, copies references, testimonials, etc.—O 108, this office. 23 O

SHORTHAND Typist Wanted by City firm; state experience and salary expected.—B 1940, this office. 23 O

TWEEDY, Acheson, and Co., Cavan, require good, pushing Salesman for General Drapery. Apply, stating lowest salary (indoor), and enclose references. 20 E

TYPIST and Bookkeeper—Wanted, Junior Bookkeeper; able to take shorthand and typing; Protestant. Apply, with full particulars, stating salary, to "Z 735, Bookkeeper," this office. 20 O

VACANCY for Girl to Learn Practical Poultry Keeping and Help in Garden, in return for board and lodging and small salary.—Downey, Helen's Bay, Co. Down.

WANTED, Practical Milliner, able to assist at Sales; Protestant; indoor. Address "Z 604, Assistant," this office. 17 4

WANTED, for Bicycle Sales, Junior Assistant of Improver. Address, stating experience, salary expected (outdoor), and reference to last employer, "Z 709, Assistant," this office. 19 B

WANTED, Housekeeper, Co. Galway, steady, respectable person; large house; other maid kept; understands dairy; send particulars and copies references. Address "Z 706, Housekeeper," this office. 19 B

BEDROOM FURNITURE. LARGE STOCK OF CAREFULLY SELECTED FURNITURE, MODERATELY PRICED. INSPECTION INVITED. PIM BROTHERS, LTD., EXCHEQUER STREET.

MATTRESSES CAREFULLY TEASED AND RE-MADE. RICHMOND INSTITUTION FOR BLIND, SACKVILLE STREET, DUBLIN.

IF YOUR HAIR IS FALLING USE KOMEGENE. It is an old-established and highly effectual Hair Tonic, being in use for over 50 years, and is the invention of a past President of the Royal College of Surgeons, Ireland. In Bottles at 2/- and 3/6. Postage on either size, 9d. SOLE MAKERS: J. J. GRAHAM & CO., PHARMACEUTICAL CHEMISTS, 30 WESTMORELAND STREET, DUBLIN.

SITUATIONS CONTINUED.

WANTED, enterprising experienced Manager (Irishman preferred) for a small Tobacco Factory in Dublin; excellent prospects. Apply Box E 1870, Kenny's Irish Advertising Headquarters, Dublin. 20 O

WANTED, Farmer's Daughter (Protestant) as Housekeeper in teacher's home, Co. Tyrone.—Box No. 778, Irish Times Branch Office, Belfast. 20 O

WANTED, Protestant Gentlewoman, assist mother, children, and house; maid kept. Apply, by letter, Mrs. Law, 7 Castlepark road, Sandycove. 21 B

WANTED, smart Junior for high class Grocery and Provision House; state experience, age, religion, and salary (indoor). Address "Z 777, Junior," this office. 21 D

WANTED, Saleswoman for General Drapery; Improver might suit. Apply, enclosing copies of references and state salary expected. Address "Z 768, Improver," this office. 21 D

WANTED by a Limerick Firm of Wholesale Merchants, a well educated and efficient Stenographer and Typist (male or female). Address "Z 784, Typist," this office. 22 O

WANTED, experienced Lady Shorthand Typist (Protestant preferred) for a Manufacturing Firm in the West of Ireland; must be good at figures; good appearance; state age and salary. Address "Z 782, Typist," this office. 22 B

WANTED, respectable Youth as Junior Clerk for City Office; with some experience preferred. Apply, own handwriting, stating age and enclosing copies of testimonials, B 1979, this office.

WANTED, smart, thoroughly honest, well educated Boy to Train for Salesman with Builders' Merchant; small progressive salary; suitable boy has prospect of becoming manager. Apply, with copies of references, O 55, this office. 23 O

WANTED, Girl, 16, to learn the Bakehouse Business; outdoor.—Inglis, Confectioner, Westland Row. 23 O

WANTED, Mother's Help, Protestant; no children, cooking; family three; wages £24.—B 1987, this office.

WANTED, Bodice Hand accustomed to the highest class trade. Apply Alice, 18 Stephen's Green.

WANTED, Tailoress accustomed to the highest class Ladies' Tailoring. Apply Alice, 18 Stephen's Green.

WANTED at once for evening work, 6.30 9.30, a skilled Addressograph Operator; experienced hand need only apply; state terms. Reply O 70, this office. 23 O

WANTED, Mother's Help; active, knowledge of good cooking; city; R.C.; help given; no young children; good wages, and satisfactory references (copies) required.—O 59, this office.

WANTED, smart Assistant for Grocery and Provision Counter, in large provincial town; select trade; must be a good salesman. Apply, stating age, religion, and experience, to address "Z 823, Assistant," this office. 23 O

WANTED, for provincial town in Midlands, well educated young Man as Clerk and Assistant, in Land Agent's and Auctioneer's Office; shorthand, typist, quick and accurate at figures; I.C.; references required. Address "Z 823, Clerk," this office. 23 D

WANTED, R.C. Mother's Help; one child, first lessons; musical; housework, needlewoman; maids kept; must have experience and well recommended; state salary.—M. H., Irish Times Branch Office, Kingstown. 23 O

WANTED, young Lady for Sweet Business, retail; must have good experience; R.C.; about 25 years; Sunday work; South suburbs, Dublin.—B 1887, this office. 23 E

YOUNG Lady to take Care of two young children and help with light household duties.—Mrs. Young, Galbally Rectory, Tipperary. 21 D

HOTELS AND RESTAURANTS OFFICIALS, SERVANTS, ETC.

POSITIONS VACANT.

HOTEL—Young Chef Required; experienced; £3 weekly, all found; post full particulars. Address "Z 822, Chef," this office. 23 D

REQUIRED, an experienced Waitress, to take Charge of Coffee Room. Apply Bray Head Hotel. 23 C

EMPLOYMENT WANTED.

COOK (First Class), Hotel, Club, disengaged.—B 1881, this office. 22 D

HOTEL Stillroom Maid disengaged; long papers; city; highly recommended.—B 1584, this office. 20 C

PROTESTANT Waitress disengaged; London experience, desires situation, restaurant or hotel.—B 1932, this office. 23 E

RESPECTABLE Girl wishes position as Waitress; experienced; highest reference.—A. Meade, 38 Westland row, Dublin. 23 E

SUPERIOR young girl desires situation as Waitress, hotel, restaurant; long papers.—B 1925, this office. 23 E

TWO Housemaids (friends) wish to hear of vacancies in Hotel; understand waiting; city or country.—O 44, this office. 23 O

WANTED, position as Lady Housekeeper or Manageress in good Hotel; several years' practical experience; excellent references. Address "Z 723, Housekeeper," this office. 19 B

WAITRESS wishes position, hotel or restaurant.—B 1990, this office. 23 E

WAITRESS, disengaged, wishes situation in hotel or restaurant, or would go Stillroom Maid; experienced and well recommended. Address "Z 800, Maid," this office.

YOUNG Hotel Housemaid; city; experienced; good references.—B 1890, this office.

YOUNG Woman Wants General Hotel Work; city; good papers.—B 1924, this office.

REPRESENTATIVES WANTED.

AGENTS Wanted to Sell Profitable Goods of every kind; catalogue free—May (150), George st., Birmingham. 2 T

AGENTS Wanted (either sex), Private Christmas Cards; free samples; highest commission; £10 easily earned in spare time. Apply Firth Graham Co. (Dept. 203), Accrington, England. 18 12

A LONDON Tea House, with a large business in other parts of Ireland, desire to appoint a Representative for the Counties of Cork, Kerry, Limerick, and Clare; only first class salesmen with experience in selling tea need apply.—C.K.L.555, c/o Deacon's, Leadenhall street, London. 18 X

CURTAINS—Wanted, a City Agent on commission, retail.—O 25, this office.

LENDRUM Brothers, Tobacco Manufacturers, Thomas street, Dublin, require Representative, on commission, for Tipperary, Kildare, Kilkenny journey. 22 D

REPRESENTATIVE required for city and country by Dublin Firm of Printers and Stationers; one with connection preferred and a thorough knowledge of paper trade. Address "Z 817, Representative," this office. 23 O

TRAVELLER Wanted, Printing, Paper Trade, Fancies, for Cork, Kerry, Limerick and Tipperary; must be experienced and energetic; one with good connection preferred; salary and commission. Address "Z 699, Traveller," this office. 19 B

TRAVELLER Wanted to sell well known brand of Carbons and Ribbons, with connection.—B 1994, this office. 23 E

LEGAL.

TYPEWRITING, Legal and General—Fair copies, engrossments, costs, wills, correspondence; all kinds copying, deeds, estimates, manuscripts, etc., carefully executed and compared.—Miss Bury, 3 Crow street.

INTERLACED FENCING

A highly galvanized interlaced steel fence, HORSE HIGH, BULL STRONG, PIG and DOG PROOF.

Large quantities in stock for immediate delivery, in rolls of 55 and 110 yards, vertical wires 6 or 12 inches apart.

Reduced Prices ranging from 6d. per yard.

SMITH & PEARSON, LTD., NEWCOMEN IRONWORKS and 47 DAWSON STREET, DUBLIN.

MEDICAL.

A QUALIFIED Dental Surgeon has vacancy for a Pupil.—O 30, this office. 23 E

APPRENTICE Wanted to Mechanical Dentistry by Dublin Dentist.—C 13, this office.

CHEMIST has vacancy in first class Medical Hall for Apprentice (outdoor). Address "Z 720, Chemist," this office. 19 O

FOR Sale, Dental Practice in town of 5,000 people, with rich surrounding district, well established; books well kept; qualified practitioner. Address "Z 690, Dental," this office. 19 B

JUNIOR Assistant required, country town, Leinster; comfortable position. Apply, stating age, wages, experience, etc., "Z 778, Assistant," this office. 21 D

MANAGER required by end of October for Country Pharmacy; no Sunday duty; house provided, splendid garden; furnish comprehensive particulars. Address "Z 693, Manager," this office. 19 B

R.C. Chemist would Buy Business in country town. Address replies to "Z 750 Business," this office. 22 E

TRAINED Nurse; best references; would attend patients, morning and evening; moderate fee.—B 1902, this office. 21 B

WANTED, a Protestant Girl to train as Mental Nurse. Address "Z 775, Nurse," this office. 21 O

EMPLOYMENT WANTED.

A LADY by birth wants Position of Trust, daily.—C 38, this office.

AUTHORS' MSS. Accurately Typed, 1/- per 1,000 words.—C 11, this office. 23 C

BOOKKEEPER Typist disengaged; several years' experience; willing to help with business.—B 1908, this office. 21 D

CLERGYMAN'S Daughter, age 13, would like to go as Companion to another girl, where she could have educational advantages; good in the house and excellent with children; healthy, bright, and active; willing to go to England. Apply Mrs. O'Neill, Rathclaren Rectory, Kilbrittain, Co. Cork. 22 O

CONFECTIONERY—Charge Hand (Counter), presently engaged, desires change; must be high class house.—B 1882, this office. 22 D

COMPANION Housekeeper to Lady or Gentleman; English experience; highest references.—B 1929, this office. 23 E

EMPLOYER recommends good, all round, sober, reliable Blacksmith. Address "Z 713, Blacksmith," this office. 19 B

EXPERT Lady Shorthand Typist (120 words), any machine, six years' experience London, Dublin, etc., Wants Work four or five hours per day.—B 1811, this office. 20 O

FIRST class Shorthand Typist, presently engaged, desires change; highest references.—B 1732, this office. 19 O

GROCER'S Assistant disengaged; five years' experience; good references. Address "Z 715, Assistant," this office. 19 B

GROCERY and Provisions—Young Man (I.C.) wishes to hear of vacancy; good references; presently engaged; terms moderate. Address "Z 759, Man," this office. 20 O

HOTEL and Restaurant Officials and Servants Wanted and seeking Employment will be found under special heading following Situations Vacant. T

LADY would Help another, House, Cooking, for comfortable home, near R.C. church.—B 1802, this office. 20 O

LADY would Care House, sea side, for winter months; highest references.—B 1803, this office. 20 C

LADY recommends respectable Woman as Attendant to old or invalid lady; exceedingly kind; good plain cook, housework.—R O 949, Irish Times Branch Office, Rathmines. 20 C

LADY (I.C.) desires post Companion Help; musical. Apply 700, Irish Times Branch Office, Cork. 20 O

LADY, educated, with Certificates in Domestic Economy and practical experience, desires position.—B 1976, this office.

LADY Bookkeeper, competent, seeks position, or small trader's Books.—B 1997, this office. 23 E

LADY seeks employment, Mother's Help or Nursery Governess; devoted to children; 10.30 to 3 daily.—C 7, this office. 23 E

LADY desires position as Assistant in Fancy Goods Department; excellent references.—O 12, this office. 23 E

LADY Help wants engagement; cook, sew, and housekeep; Protestant.—C 79, this office.

MALE Confectioner wants position; can undertake all classes of confectionery.—C 107, this office.

NURSE Housekeeper would give her services in return for comfortable home, small salary.—O 10, this office.

PARENTS of well educated Boy, I.C., wish to hear of vacancy in good Grocery House, where he would get good knowledge of business; state terms; outdoor.—B 1764, this office. 20 C

PENSIONER, married, Wants position as Caretaker, Collector, or other employment.—C 17, this office. 23 X

RESPECTABLE strong Boy wishes Apprentice, Farm or Butchering; able to drive; references.—O 39, this office. 23 C

RANELAGH—Advertisements (Prepaid) for "Irish Times" can be handed in at Miss Quinn's Newsagency up to 7 p.m. (Sundays excepted) for insertion in following day's paper. X

RESPECTABLE young Man, Protestant, small income, desires Home in exchange for Light Duties; country preferred. Address "Z 827, Man," this office. 23 E

SITUATION Wanted, Housekeeper, General Work; age 38; R.C.—Robinson, Glasstown, Drumcree, Westmeath.

YOUNG Man, age 24, Protestant, with 10 years' Commercial and Mechanical experience, thorough trustworthy, desires position of trust, Secretarial or otherwise; experienced car driver.—B 1754, this office. 20 O

YOUNG Lady, Senior Intermediate, Typing, Shorthand, wishes Secretarial Post, temporary or otherwise; knowledge of Irish.—O 31, this office. 23 E

YOUNG girl, aged 18, Church of Ireland, desires post at Telephone and Cash Desk; two years' experience.—B 1991, this office. 23 C

YOUNG Widow seeks post Useful Help; plain cooking, housework; early riser; Kingstown or Ballsbridge preferred; highly recommended.—Y 24, Irish Times Branch Office, Kingstown.

MALE SERVANTS WANTED.

MARRIED Couple or Brother and Sister Wanted, cows and garden and housework; £1 weekly, indoors; fare advanced; seven Irish servants kept.—Combeflorey Rectory, Taunton. 20 O

TWO capable Trappers Wanted at once. Apply Aird, Alpha House, Sherrard st., Dublin. 23 C

WANTED, immediately, experienced Groom General, care hunters and small car; single or married (no incumbrance); very light weight and good papers essential.—Mortimer, Lakeview, Mullagh, Kells. 19 B

STEWARDS AND GARDENERS WANTED.

MAN and Wife Wanted, near Dublin; plain gardening and general work; wife cook general; middle-aged couple; £50.—B 1906, this office. 21 D

MALE SERVANTS DISENGAGED.

A SINGLE Man wishes situation as General; plain gardener, care pony. B 1788, this office. 20 O

EXPERIENCED House or Pantry Boy; Protestant; Dublin or suburbs.—C 2, this office.

GROOM and Useful Man—Gentleman, closing his establishment, strongly recommends his Groom; most capable with horses, sober, reliable, energetic; further particulars. Address "Z 794, Groom," this office. 22 D

HOTEL and Restaurant Officials and Servants Wanted and seeking Employment will be found under special heading following Situations Vacant. T

SITUATION Wanted—Young Man, drive Ford car, care pony, trap, plain gardening, milk; well recommended; R.C., T.T.—64, Wilde's Office, Bray. 22 D

HORSES.

SEWELL'S, DUBLIN. NEXT AUCTION, AT THE REPOSITORY, ON THURSDAY NEXT, OCT. 26th, Commencing at 2 o'clock. HUNTERS, HARNESS HORSES, PONIES, TRAPS, HARNESS, Etc. SEWELL, SON & SIMPSON (LTD.), AUCTIONEERS.

HORSES HARVEY'S HORSES WORM & CONDITION POWDERS. 90 per cent. of Horses Harbour Worms. These Powders expel Worms, promote and maintain condition. Always Reliable and Effectual, and do not interfere with work. Of all Chemists, price 3/6 per Box, or with Special Physic Ball, 4/3.

MALE SERVANTS CONTINUED.

YARD and General Man, married, seeks situation; good milker and stall feeder; well recommended. Apply to Michael O'Brien, Nangor road, Clondalkin, Co. Dublin. 21 D

FARMER'S Son seeks post, Working Steward or Caretaker of Farm; highly recommended.—B 1842, this office. 20 O

GARDENER, experienced all branches; highly recommended; married.—S., Gardener, Swanestown, Kilmessan, Co. Meath. 19 B

GARDENER, single, age 40, non political; experienced all branches; understands electric plant; excellent reference.—S. Tallan, Ballyrahan, Tinahely, Co. Wicklow. 19 B

GARDENER (Head Working), married; thoroughly practical, indoor and out; Protestant; disengaged; state terms. Address "Z 252, Gardener," this office. 21 B

GOOD Plain Gardener and Vegetable Grower seeks situation; can milk; Protestant; please state terms; indoor.—John Loveday, c/o Mrs. Tell, Irishtown, Athlone. 20 O

HIGHLY recommended man, single; Garden, Motor, Horse.—37 Frankfort avenue, Rathgar, Dublin.

LADY highly recommends her Gardener; married, no encumbrances; West of Ireland preferred. Apply Sheil, Coolarne, Athenry. 19 B

YOUNG man, Protestant, desires post as Farm Manager or Steward; understands farming, all branches; excellent recommendations. Address "Z 702, Man," this office. 19 B

STEWARDS AND GARDENERS DISENGAGED.

LADY wishes recommend excellent Working Gardener; single, R.C.—O 9, this office. 23 E

DOMESTICS WANTED.

AT Mulpeter's, 11, Sth. Anne st., Wanted, Cook Generals, H. P'maids, 4 Generals, superior Nurses.

EXPERIENCED young Ladies' Maid Wanted; good needlewoman and knitter, cut out and make girls clothes; wages £40.—Mrs. Kennedy, Bishopscourt, Straffan. 23 O

MAID Attendant to Invalid Lady; willing to help in house; country place; good references necessary.—Mrs. Leet, Elm Park, Rathfarnham.

WANTED, a Working Housekeeper (Protestant) for Gentleman living alone inside town boundary; must have good references. Address "Z 758, Housekeeper," this office. 20 O

WANTED, Useful Lady's Maid, Protestant, for delicate lady; light housework; good needlewoman and renovator essential; trustworthy, kind and attentive; one in family; two other maids kept; state age, wages. Send copies to Mrs. Charles Knox, Little Anstice, Killiney. 18 D

WORKING Housekeeper Wanted by lady in Bray; must be highly recommended; state wages required. B 1894, this office. 21 D

WANTED for a quiet country place, a Working Housekeeper or Help, I.C.—P 800, Irish Times Branch Office, Kingstown. 20 C

WANTED, smart, respectable Girl, about 14, light work.—35 North Great George's st., Dublin. 23 O

YOUNG Girl, few hours daily; experience unnecessary; Glasnevin district.—C 27, this office.

COOKS AND DAIRYMAIDS WANTED.

COOK Housekeeper Wanted immediately for County Limerick; large modern house; four servants; £60, laundry; rail fare. Apply, by wire, Harding, Patrick's Well, Co. Limerick. 20 O

COOK General and House Parlourmaid, or girl to train; city; good references essential.—C 42, this office.

COOK General, under 45, R.C., Wanted by 1st November; must be a good plain cook and make soda bread; also young House Parlourmaid; good outings; send copies, stating wages.—Keogh, Trentham, Stillorgan, Co. Dublin.

COOK General, young, Wanted immediately, temporary post. Apply 44 Upper Mount street, Dublin.

COOK, young, singlehanded, Protestant, Wanted; very small, modern house.—Lady Coote, Doonpark, Mountrath, Queen's Co. 9 X

GOOD Plain Cook required for club near Dublin; send copies of references; state age and wages expected. Address "Z 673, Cook," this office. 19 B

GOOD Plain Cook General Wanted for business house, centre of city; outdoor.—B 1838, this office.

SOUTHPORT—Experienced Cook General and Housemaid Wanted; good wages.—Mrs. Forshaw, 40 Westcliffe road. 20 D

VERY Good Cook Wanted; kitchenmaid kept. Apply, with full particulars, to Mrs. Hall-Dare, Newtownbarry, Co. Wexford.

WANTED immediately for Yorkshire (2 in family), superior Cook General and House Parlourmaid; good references essential; personal interview necessary in Dublin. Please write, enclosing copies of references, to R O 945, Irish Times Branch Office, Rathmines. 19 B

WANTED, good plain Cook General, early riser; also House Parlourmaid; good reference essential. Apply by letter to Mrs. O'Dowd Egan, Clonfadda, Mount Merrion avenue, Blackrock, Co. Dublin. 20 B

WANTED immediately, good Cook General and a House Parlourmaid; both strictly honest and well recommended; good wages and outings. Reply, with copies last two references, stating religion, and wages, to Mrs. Shannon, Raheen Clonmel. 20 B

WANTED, Cook General; good cooking essential; two in family; wages £40. Apply, with particulars, to Mrs. V. Delany, 2 Church street, Longford. 20 O

WANTED, for an Institution in Dublin, a good Plain Cook; state age and salary required. Address "Z 774, Cook," this office. 21 O

WANTED, good Cook, Co. Kildare; send age, wages, copy references. Address "Z 783, Cook," this office. 22 D

WANTED, Cook General, small family, Ailesbury road; wages £30. Address "Z 821, General," this office. 23 O

WANTED, first week in November, good Cook General; two in family; £30; must be young, strong, active. Apply, before 2 or after 6 o'clock, 17 Palmerston Park.

WANTED, November or December, Cook General, Dublin first, then Foxrock; season ticket Dublin; must be good, dainty cook, not over 35, very clean in work and person; good long references essential; parlourmaid kept; nice home and every comfort to really good girl; Protestant; wages £30, rising yearly £2, to £40.—C 78, this office.

WANTED for very convenient country house, a really good, experienced Cook General; only superior servants with very good references and really capable need apply; gardener for rough work. Write Mrs. Griffin, Braddyll, Whalley, Lancs. 23 F

CONTINUED ON PAGE 2.

ANNOUNCEMENT OF PUBLIC INTEREST.

GAS is not only the cheapest and most efficient ILLUMINANT, but it is also the cheapest, cleanest and most efficient fuel for COOKING and HEATING. In a few minutes and at a minimum of cost, meals may be cooked, rooms may be heated, and a hot water supply obtained; and gas appliances repay their cost over and over again.

With a view to further popularising the use of Gas, the Alliance and Dublin Consumers Gas Company have arranged to instal Gas Appliances on HIRE-PURCHASE and DEFERRED PAYMENT TERMS.

GAS COOKERS will be fitted on hire-purchase payments of *Half-a-Crown a month* or upwards, according to the type of Cooker selected. At the end of the period they become the consumer's property. Model Cookers to meet all requirements can be inspected daily at our Showrooms. Consumers desiring to purchase outright can do so at prices ranging from £4 : 10 : 0 to £15.

HOT WATER APPARATUS including Hot Water Circulators and Geysers, may be purchased either for cash or in instalments. For example, a Geyser will be fitted in your bathroom for £6 : 17 : 6 cash, fitting extra, or will be supplied on deferred payment.

GAS FIRES will be fitted on Deferred Payments varying from *One Shilling a month to Half-a-Crown a month,* according to the model selected. Gas Fires may also be had for cash, the Gas Company's prices being in many cases one-third less than the manufacturer's prices.

RADIATORS Gas Steam Radiators for Offices and large buildings will be installed at from £7 cash, or on Deferred payments of *Four Shillings and Sixpence a month.*

LIGHTING We are exhibiting a range of special Lamps and Burners for Domestic, Industrial, Shop, School and Church Lighting. This season's developments in lighting may be seen at our Showrooms.

A wide variety of all the above appliances may be seen daily, and further particulars as to their cost obtained at the

GAS CO.'S SHOWROOMS
D'OLIER STREET & 10 HAWKINS ST., DUBLIN.
DUN LAOGHAIRE (Kingstown)—48a Upper George's St. BRAY—4 Main Street.
Telephones: DUBLIN 4725. DUN LAOGHAIRE 265. BRAY 4. McC.

MOTOR MATTERS, BICYCLES, ETC.

MOTOR CARS.

CALCOTT 2/3 SEATERS, 10.5 h.p., dynamo lighting and starting, all-weather body and dickey £325

WALLEN, TRINITY STREET GARAGE, DUBLIN. T

AT Woods', Westland Row, Demonstration B.S.A. Car, clearing at £300. T

CHOOSE A CHEVROLET AT £235, ex Holyhead, and you will choose the best value for money in the motor world. Ask anyone who owns a "Chev." what he thinks about it. Distributors for South of Ireland, LINCOLN MOTOR COMPANY, LINCOLN PLACE, DUBLIN. T

BELSIZE CARS. REDUCED PRICES.
9 H.P. 2-3 SEATER £235
9 H.P. 4 SEATER £255
Call and Try these Famous Cars.
BURNEY BROS., 67 GT. BRUNSWICK ST., DUBLIN. 20 E

8 H.P. ROVER CARS.
TWO SEATER £180
FOUR SEATER £190
TWO SEATER DE LUXE £200
FOUR SEATER DE LUXE £210
(Ex Works).
THE ROVER CO. LTD., LORD EDWARD STREET. X

AUCTION of Motors every Thursday, 2.15 p.m., at the Nassau Motor Co. Showrooms, 25 Nassau st. Cars always on view. T

COUPLE Motor Cars, suit trade; owner giving up, must sell.—B 1953, this office. 22 D

FORD Car, 1916, Five Seater, perfect running order; bargain, £75. Address "Z 698, Ford," this office. 19 B

FOR Sale, Humberette Two Seater, air cooled, complete, with Stepney and tyre, hood, etc., in excellent condition; £85; trial by appointment.—B 1705, this office. 19 B

FOR Sale Overland Landaulette, perfect condition; make good taxi; also two Ford Vans, 1916 and 1920, £300 to clear; will Sell separately.—Dixon and Knight, 67b Lower George's street, Dun Laoghaire. 20 B

FOR Sale, Ford Five-Seater Touring Car, 1920, perfect order; owner driven; complete with all accessories. Apply Keogan, Kilmainhamwood, Meath. 20 B

FOUR Seater Motor Car for Sale, in good order; price £66; seen after 6 o'c.—C 48, this office. 23 C

FORD Car for Sale, 1921, self starter, five good tyres, upholstery perfect; £130. Apply O 6, this office.

MAXWELL 5 Seater Touring Car for immediate Sale; self starter, electric lights, spare wheel, all tyres good; bargain.—Dixon and Knight, Dun Laoghaire (opposite Findlater's). 20 B

MORRIS-OXFORD Four Seater, 1920 Model, just completely overhauled, repainted, etc.—G. A. Brittain, Ltd., Hatch street, Dublin. 19 B

OVERLAND CARS, From £268
OVERLAND REPAIRS.
OVERLAND SPARE PARTS.
Head Agents and Distributors: W. B. CRAWFORD, 29 and 30 Dawson st., Dublin. T

MOTOR CARS CONTINUED.

WOLSELEY 7, 10, 14, 15, and 20 h.p. Models, from £255 upwards, at Grafton Motor Co., 43 Grafton street, Dublin. T

8 H.P. Belsize Car, £235, new model, in stock.—Burney Bros., 67 Great Brunswick st., Dublin. 13 X

1922 Model de Luxe Rover, 8 h.p.; purchased July; mileage under 1,300; completely equipped and in excellent order; illness cause of sale. Inspection and trial invited.—The Rover Co., Limited, Lord Edward street. 20 E

MOTOR CYCLES.

"A1"—COME and see the largest stock and the best value in Ireland.—Sunbeam, Levis, New Imperial, P. and M., Harley Davidson, Diamond, Lea Francis, Sparkbrook, etc. Numerous Secondhand Machines at give away prices.—Wayte Bros., Lemon street. T

QUADRANT, 100 GUINEA COMBINATIONS.
WALLEN, TRINITY ST. GARAGE, DUBLIN. X

AT Woods', Westland row.—B.S.A., Single Cylinders, £107; Twins, £132. T

ADVANCES on Motor Bikes, Cars, Jewels.—Gorman, Pawnbroker, Winetavern st. (opposite Four Courts); new garage. T

DOUGLAS 2¾ Triumph, fixed bath, perfect; must sell.—174 North Strand, Dublin. 22 D

DOUGLAS 2¾ geared, perfect; first reasonable offer will secure.—B 1947, this office. 22 D

DOUGLAS four horse Motor Cycle, all but new, Selling fair offer.—B 1945, this office. 22 D

OPPORTUNITY—1922 Velocette, three speed clutch, kick start, special 249 c.c. engine, guaranteed to exceed 50 m.p.h., Lucas, accessories, aluminium leg shields, Terry saddle, condition as new, taxed, insured £85 to April; £55.—T. F. Slevin, jun., Eglinton Park, Dun Laoghaire. 23 C

P. and M. Motor Bike and Sidecar; also two Douglas 2¾, bargains. Apply Manthorpe, Ltd., Brunswick street. 19 B

TRIUMPH Motor, geared, perfect, owner willing to Sell, fair offer.—B 1949, this office. 22 D

TRIUMPH 4 h.p. for Sale, perfect condition, all spares and accessories, Taxed, "Best" automatic oil pump; £76. Seen after 6 p.m., 4 Cadogan road, Fairview. 23 E

1922 Baby Triumph, as new, £40; also 1922 2¾ Coulson Blackburne (sports model), £55.—Kelly, Bachelor's Walk. 23 E

LORRIES, VANS: MOTOR AND STEAM HAULAGE.

LIGHT Delivery Van, £45, or Exchange for Motor Cycle.—C 100, this office.

WHY worry about Railway Strikes—Timber, Cement, Clay Goods, etc., at lowest prices; or your own Merchandise delivered anywhere by my fleet of steam and petrol motor lorries, in 4 to 10 ton loads, at competitive rates.—Thomas Archer, City of Dublin Sawmills and Engineering Works, New Wapping street (North Wall), Dublin. 'Phone, 1902 (3 lines). Wires—"Superfine," Dublin. 20 X

BICYCLES.

"A1" CYCLES at Reduced Prices—Sunbeam, B.S.A., Sparkbrooks, Centaur, Swift, Durable, etc. Repairs and general overhauls under personal supervision of the proprietors.—Wayte Bros., Ltd., Lemon street. 'Phone 3010. T

RALEIGH, Gentleman's high grade (gear cased), scarcely ridden; £10; owner deceased.—546 N.C. road.

CHAUFFEURS, MECHANICS.

WANTED.

MAN Wanted for Garage; good knowledge Fords; drive occasionally; cycle repairs. Reply to Corrigan, General Engineers, Edenderry. 23 C

WANTED, Chauffeur Gardener, single, Protestant; must be able to do running repairs; Northern County. Address "Z 756, Chauffeur," this office. 21 D

DISENGAGED.

CHAUFFEUR, private or commercial; single, T.T.—B 1864, this office. 20 C

CHAUFFEURS, MECHANICS, CONTINUED.

DISENGAGED.

BOY, who has served three years to Motor and Cycle work, wishes to hear of place as Improver; city preferred. Address "Z 785, Boy," this office. 22 B

CHAUFFEUR Groom seeks position, running repairs, any car, generally useful; age 26.—B 2000, this office. 23 E

QUALIFIED Motor Mechanic visiting London Show desires engagement in connection therewith. Address "Z 678, Mechanic," this office. 18 B

DOMESTICS (CONTINUED FROM PAGE 1).

GENERALS WANTED.

A RELIABLE General Servant Wanted. Apply, after six o'clock, Saturday or Wednesday, to 15 Claremont road, Sandymount.

AN experienced General Wanted immediately; must be good cook, small washing; family two; sole charge; good outings; Dublin suburbs. Address "Z 812, General," this office. 23 C

GENERAL Servant Wanted; three in family. Apply, after 6.30 p.m., Mrs. Kemp, 29 Anglesea road, Ballsbridge. 23 C

GENERAL Servant Wanted. Apply Neston, Kimmage road (off Kenilworth Park). 23 E

GENERAL (young) Wanted, two in family; small washing; comfortable home.—9 Connaught terrace, Garville avenue, Rathgar. 23 C

GENERAL Servant Wanted; plain cooking, washing; wages £24. Apply Miss Mulpetre's Registry Office, South Anne street.

SUPERIOR General, good cook, Wanted for Monkstown; small family.—Hillmount, The Hill, Monkstown.

WANTED, experienced General; early riser; good references; good wages.—52 Brighton road, Rathgar. 19 B

WANTED, good General; steady and reliable; quiet place.—Bank House, Lisnaskea, Fermanagh. 19 B

WANTED, a well recommended General Servant (Protestant) for Lady residing alone at Knock, Belfast. Address "Z 757, General," this office. 20 C

WANTED immediately, young, experienced General; modern house; small washing; comfortable home; must have good references. Apply personally, Mrs. Davis, 25 Sandford road, Ranelagh. 21 B

WANTED, respectable country girl as General; quiet place, small family.—B 1984, this office. 23 C

WANTED, thoroughly reliable General for Dundrum, family two; wages £25. Address "Z 816, General," this office.

WANTED, Protestant General; family three; small washing; wages £24.—B 1988, this office.

WANTED, R.C. General; good cook essential; country house, South County Dublin, two miles from tram; no bedrooms, washing, or scrubbing; state age, wages, and send copies references.—C 22, this office. 23 C

WANTED, young General; small family. Apply, with references, 30 Lower Clanbrassil street.

WANTED early November, superior General Servant; Protestant; must understand good plain cooking; family two; small washing; wages according to experience and capacity, £30 to £40. Apply Miss Wilkinson, Northern Bank House, Armagh.

WANTED, superior young Girl as General Servant for three in family; must have good references.—26 Dartmouth square.

WANTED immediately, good General; well recommended; small family; modern house. Apply before 11 a.m. or after 6 p.m., at 13 Sandford road. 23 C

WANTED, clean young General, four in family. Apply 66 Upper Dorset street.

WANTED, General Servant, good plain cook. Apply 81 Palmerston road.

YOUNG General required, take out children; references and wages.—23 Frankfort avenue, Rathgar.

YOUNG General Wanted, small family. Apply after 7 o'clock, 67 Ailesbury road. 23 C

YOUNG General Wanted; second kept; experience unnecessary.—366, Irish Times Branch Office, Baggot street Bridge.

VACANCIES FOR SERVANTS.
There are many vacancies in the REGISTRY of the "IRISH TIMES" for all classes of Trained and Untrained Servants. Good wages offered. No fee charged. MATRON can recommend comfortable Homes where Servants can stay while waiting for situations. T

HOUSE AND PARLOURMAIDS WANTED.

A YOUNG Housemaid Wanted for Cheshire; one lady.—Keegan's, Upper George's street, Kingstown.

HOUSEMAID Wanted for business house. Apply Burgess and Sons, Athlone. 23 E

HOUSEMAID Waitress Required, young; wages £33 16/-. Apply, by letter, enclosing copies of references and state age, House Steward, Royal St. George Yacht Club, Kingstown. 23 C

WANTED immediately, Protestant House Parlourmaid, or girl to train. Send references to Mrs. Riall, Duninga, Goresbridge, Co. Kilkenny. 21 B

WANTED, Maid, to train House Parlourmaid; good appearance; age 18; must be well recommended. Address, with copies reference and height, "Z 771, H. and P'maid," this office. 21 C

WANTED, an experienced House Parlourmaid, also a smart Betweenmaid; General might suit. Meet Irish Times Registry Office, 3 o'clock to-day.

WANTED at once, experienced singlehanded Housemaid, for country; Protestant; 4 servants; must be well recommended.—Mrs. Bradford, Crosby, Isle of Man. 23 C

WANTED, House Parlourmaid, with good references, for doctor's house. Call before 11 a.m., 60 Lower Baggot street.

NURSES WANTED.

AGENT for NURSES, MAIDS, and ATTENDANTS. Miss Bellingham Todd, 5 Grafton st., Dublin. Interviews daily. Tel.—No. 5258. T

NURSE (Catholic) desired; wages 60/- month. Write Malomohina, Bilbao, Spain. 22 B

WANTED, a young, experienced Infants' Nurse (Protestant) for one baby, four months old; needlewoman essential; good salary paid. Address "Z 716, Nurse," this office. 19 B

KITCHEN, LAUNDRY, ETC., WANTED.

WANTED, Laundress, Merrion district, Monday and Wednesday weekly.—O 52, this office.

DOMESTICS DISENGAGED.

A NUMBER good Cooks, take dairies, for country; C. Generals, Generals, excellent Nurse; country.—12 Duke street.

AT 16 Henry street—All classes good Servants supplied. Seen 11-4.

MAID to elderly lady; suburbs preferred; Protestant. 377, Irish Times Branch Office, Baggot street Bridge.

WORKING Housekeeper disengaged; or Cook General, one or two gentlemen or good business house; highest references.—B 1938, this office.

WORKING Housekeeper; good plain cook; business or private; good papers.—B B1933, this office.

YOUNG woman Wants Daily Work; city; good papers. B 1930, this office.

COOKS AND DAIRYMAIDS DISENGAGED.

BETWEENMAID seeks situation, hotel, business house; experienced; good references.—B 1893, this office. 21 B

COOK General and House Parlourmaid want situations together; both well recommended.—Glenville, Stillorgan road, Donnybrook, Dublin. 19 B

COUNTRY Cook General seeks situation; understands all housework; 7 years' experience; good references; good butter maker; Louth or Dublin preferred.—B 1759, this office. 20 C

COOK, Carver (25), English, reliable, sound worker, experienced all round, Wants post; free shortly; state particulars, wages, etc.—Box B 152, Irish Times Branch Office, 59 Fleet street, London, E.C.4. 21 B

COOK or Cook Housekeeper requires Position of Trust; salary £40; Protestant; Dublin preferred.—H. M., 11 St. Alban's avenue, Bournemouth. 23 E

COOK General; good cook; go General; well recommended.—K., 37 Gloucester street.

COOK and House Parlourmaid, experienced; excellent reference; country Girls.—O 82, this office.

COOK General or General, in small family; trustworthy and honest; daily or otherwise.—O 85, this office.

FIRST Class Dairymaid; Protestant; care poultry; good papers.—B 1928, this office. 23 E

FIRST class Cook; small dairy; job or permanent; recommended.—B 1935, this office.

GOOD Cook; economical, trustworthy, and clean; two years last place; excellent reference.—B 1661, this office. 19 B

GOOD Cook General disengaged; excellent discharges; go General small family. Address "Z 815, Cook," this office. 23 C

GOOD Cook wishes situation; can take dairy; country preferred.—O 56, this office.

GOOD Cook, with Daughter, wish places together; will take charge of house with small family; well recommended.—B 77, Irish Times Branch Office, Kingstown. 23 C

GOOD Cook disengaged, 1.C.; well recommended.—L., 2 Stoneview place, Kingstown.

DOMESTICS CONTINUED.

LADY personally recommends superior Cook General, or would go General in small family.—Lucerne, Albert road, Sandycove. 23 E

MOST superior Cook General or General wishes situation in a small private family; highly recommended. Address "Z 814, Cook," this office.

GENERALS DISENGAGED.

A YOUNG General wishes situation; Bray or Dublin preferred. Interview Registry, 30 Dawson st.

A SMART General disengaged; plain cook, good laundress; suburbs. Apply Matron, Irish Times Registry Office.

A SUPERIOR General disengaged; England or Ireland; good references.—Griffin's, 40 Donnybrook.

DISENGAGED, young General, used to children; £16; others, £20, £24.—Office, 6 Oxford road.

GENERAL; plain cooking; small family; city, suburbs; highly recommended.—B 1939, this office.

GENERAL; plain cooking; small family; suburbs; highly recommended.—B 1936, this office.

PROTESTANT General; plain cooking, no washing; city preferred; well recommended.—B 1937, this office.

SUPERIOR young General disengaged; good plain cook; good references; North side preferred.—O 54, this office.

STEADY R.C. General soon disengaged, seeks situation; recommended by present mistress.—B 1880, this office.

YOUNG General disengaged; small family, no children; good home.—B 1927, this office.

YOUNG General disengaged; city, suburbs; good papers.—B 1891, this office.

YOUNG General, some experience; Rathmines or vicinity preferred; recommended.—B 1926, this office. 23 C

YOUNG Girl wishes situation as General Servant; well recommended.—B 1975, this office.

SERVANTS' REGISTRY.
31 WESTMORELAND STREET, DUBLIN.
HOURS { 10 a.m. to 4 p.m. for Servants. 11 a.m. to 4 p.m. for Ladies.
Saturdays, 10 a.m. to 1 p.m. T

HOUSE AND PARLOURMAIDS DISENGAGED.

A YOUNG country Girl wishes to be trained as Housemaid, age 19; excellent references, and a R.C. Address "Z 791, Housemaid," this office. 22 D

A HOUSE Parlourmaid or General; no washing; good references.—B 1892, this office.

A NUMBER good class H. P'maids, Protestant H. P'maid; also excellent young Laundress; highly recommended.—12 Duke street.

A NUMBER excellent Parlour, H. P'maids, H'maids, L.C.'s, R.C.'s.—Kennedy's, 68 Sackville street.

COUNTRY Girl seeks situation as Housemaid; suburbs preferred; can be highly recommended. Address "Z 718, Maid," this office. 19 B

HOUSEMAID (25) seeks post, or would go to mind strong children. Address "Z 801, Housemaid," this office. 23 C

HOUSE Parlourmaid; good, long papers; or go Cook; city, suburbs.—369, Irish Times Branch Office, Baggot street Bridge.

HOUSEMAID and Parlourmaid disengaged; both highly recommended.—C 85, this office.

SINGLE Housemaid disengaged; city or suburbs; good references; Protestant.—B 1941, this office. 23 E

SUPERIOR House Parlourmaid in a small, quiet family; long papers.—378, Irish Times Branch Office, Baggot street Bridge. 23 C

THOROUGHLY experienced, good Single Housemaid; understands diningroom.—L., 24 Darley street, Harold's Cross. 21 D

NURSES DISENGAGED.

A YOUNG, experienced Nurse disengaged 9th November, complete charge one or two children; England preferred.—R O 961, Irish Times Branch Office, Rathmines. 23 C

EXPERIENCED Nurse, R.C. (38), highly recommended, take one baby from month; Ireland or England. Registry (Singer's), Grafton st.

EXPERIENCED Infant's Nurse, take baby from month; highest references.—B 1934, this office.

LADY can recommend experienced Nurse; take baby from month; R.C.—31 Fitzwilliam place. 20 C

LADY Nurse, R.C., can be highly recommended, wishes engagement where nurserymaid kept; will take complete charge baby from a week old, or older children. Address "Z 805, Nurse," this office. 23 E

PROTESTANT Children's Nurse disengaged, baby from year; country.—24 Lower Mount st.

TRAINED Children's Nurse disengaged; good papers; city, suburbs.—B 1834, this office. 21 D

THOROUGHLY experienced, trustworthy Infant's Nurse seeks post; highest references.—364, Irish Times Branch Office, Baggot street Bridge. 22 B

YOUNG country girl desires training, Children's Maid; good needlewoman.—B 1835, this office. 21 D

YOUNG Girl, Mind Children, make herself Generally useful; outdoor; recommended.—B 1931, this office.

KITCHEN, LAUNDRY, ETC., DISENGAGED.

GOOD Laundress, singlehanded; country; good papers. B 1588, this office. 20 C

MACHINERY.

A PENDULUM Swing Cross Cut Saw; an Under Driven Deal Frame, by McDowell; low prices to clear.—Thomas Archer, New and Secondhand Machinery Merchant, New Wapping street, Dublin. 14 X

FOR Sale, 5 h.p. Hornsby Portable Steam Engine, Marshall 3ft. 6in. Threshing Mill, in perfect working order. Apply to S. Bayley, Kildavin, Co. Carlow. 19 B

FOR Sale, Oat Grinder and Pulper, all for power; perfect order, little used.—Jolley, Dunsoughly, St. Margaret's. 21 B

OAT Clipper, "Invincible," in perfect order, only in use a short time, capacity 15 to 20 barrels per hour.—James J. Stafford, Wexford. 20 B

REPAIRS to Engines, Boilers, and Threshing Machinery; all classes of Machinery erected and repaired. Boiler Tubes supplied from stock.—Wilson and Co., Smithfield, Dublin. X

TITAN Tractor, 20 h.p., used a few times on light demonstration work; Fordson Tractor, unused, with road bands; will sell cheap before stocktaking.—J. Donohoe, Ltd., Enniscorthy. 20 B

THRESHING Set for Sale, 48", high speed Finishing Mill, and 6 h.p. Engine.—McKeever, Aclare Lodge, Ardee. 21 B

WANTED, Secondhand Hay Baler, in good working order; please state particulars and price.—B 1924, this office. 21 B

WANTED to Buy, Acetylene Generator, either carbide or carbide.—B 1915, this office. 21 D

8 H.P. Burell Tractor, compound double crank; 6 h.p. Tractor, by Foster, Lincoln; two 5 Ton Sentinel Steam Waggons; all in perfect working order.—Thomas Archer, New Wapping street, Dublin. 14 X

SPECIFIC ARTICLES WANTED.

ANTIQUE Silver Cups, Candlesticks, Salvers, Sugar Bowls, etc.; also Diamond Ornaments, Precious Stones, and Old Gold; highest prices given.—West and Son, Grafton House, Grafton street. T

BOOKS, Magazines, all kinds Bought; highest prices. B 1863, this office. 20 C

DIAMONDS, Old Gold, Antique Silver, Miniatures, etc., Purchased for Cash.—Edmond Johnson, Ltd., 94 Grafton street. T

DOORS, Window Sashes, Cisterns, Baths, Poles, Planks Wanted. Full particulars, O 24, this office.

FEATHER BEDS WANTED. Highest Prices Given. Will send to examine in city. IRISH FEATHER CO., Ltd., TARA ST., Dublin. IRISH FIRM. 'Phone, 64.

IRISH Overprinted Stamps Wanted, 2d. each paid for 2½d., 4d., 5d., 9d., 10d.; 1½d. each others above 2d.—B 1798, this office. 20 C

NATIONAL Cash Register, shop stock, any description. Wanted immediately.—B 1961, this office. 22 D

SAFE, Fireproof, Wanted; state price; no dealers.—B 1853, this office. 20 C

SAFE, Cabinets, Office Fittings, general Household Furniture Wanted immediately.—B 1950, this office. 22 D

TYPEWRITER—Wanted, Secondhand Machine, in good order; state lowest price. Address "Z 724, Typewriter," this office. 19 B

WANTED, small Garden Plough, pony size. State price, etc., to O 33, this office.

WANTED to Buy, Books, Magazines, Furniture, etc. Woods, 77 Aungier street. 23 A

COUNT THE MORRIS CARS!

HAVE you noticed the growing number of Morris-Cowley and Morris-Oxford Cars round Dublin? We could have sold twice the number!

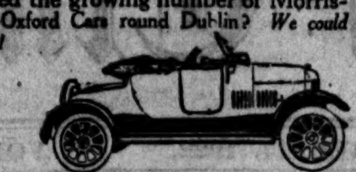

G. A. Brittain, Ltd. Hatch St., Dublin.

1923 SINGER PRICES

The Seal of Service — Quality First

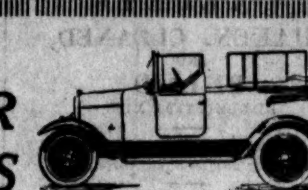

230 Gns.

	Gns.
10/20 h.p. Standard 2-Seater. Dynamo lighting, Double Dickey, Double Wind Screen, Upholstered genuine Leather	230
10/20 h.p. Standard 4-Seater. Dynamo lighting, Double Wind Screen, Sliding Front Seats, Upholstered genuine Leather	230
10/20 h.p. Standard 2-Seater. As above, but with Electric Starter.	245
10/20 h.p. Standard 4-Seater. As above, but with Electric Starter.	245
10/20 h.p. De Luxe 2-Seater, ALL-WEATHER, Dynamo lighting, Elec. Starter, Speedometer, Horn, 5 Electric Lamps, etc., genuine Leather Upholstery	280
10/20 h.p De Luxe 4-Seater ALL-WEATHER, Dynamo lighting, Electric Starter, Speedometer, etc.	280
15 h.p. SIX CYLINDER SINGER ALL-WEATHER De Luxe Model	520

All Models 4-Cylinder Water-cooled Overhead Valves

"You cannot judge the quality of a 'Singer' by the Price Ticket attached to the Car."

Above prices include free delivery to Holyhead or Liverpool.

ORDER NOW FOR EARLY DELIVERY

SOLE AGENTS:

Cumming & Dillon's Auto Service, 4 Lower Abbey St., Dublin.

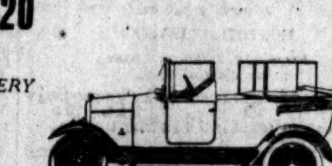

230 Gns.

SEIBERLING CORD TYRES are the Best—We Sell Them.

DISPOSAL SALE OF EX-ARMY STOCKS.

THE MOTOR AUCTION COMPANY WILL SELL, WITHOUT RESERVE, THE FOLLOWING MOTOR PARTS AND ACCESSORIES AT THE RERE OF 33 FITZWILLIAM SQUARE (OFF UPPER PEMBROKE STREET).

SALE COMMENCES AT 2 P.M., ON THURSDAY, OCTOBER 26th.

300 Motor Tyres, Tubes, and Gaiters; Crossley Radiators and Spare Parts, A.E.C. Lorry and Ford Radiators, a quantity of Ford and other Oil Side and Tail Lamps, Lorry Generators, Five-ton Portable Garage Crane, Harvey Frost Vulcanising Plant, a quantity of Tyre Levers, High and Low Tension Wires, Rolls of Copper Wire, Lorry Radiator Muffs, several tons of Old Rubber, 300 Solid Tyre Rims, Lorry and Motor Wheels, Allday's Cars Chassis, 300 lbs. Insulation Tape, drum of Electric Cable, Tools, Jacks, Garage Equipment; several Steel Store Bends, with Shelves, etc.; two Aeroplane Engines and Propellors, 25 Crossley and other Front Springs, Axles and Hoods, two Ford Van Bodies, and several Vans and Cars complete; several tons of Scrap, Steel, and Iron; Motor Cycle Chassis, Triumph and other Cycle Spares. All in lots to suit purchasers.

ON VIEW FROM 10 A.M., MORNING OF SALE.

OUTSIDE ENTRIES OF CARS AND CYCLES TAKEN.

PARTICULARS AT AUCTIONEERS' OFFICE, 52 DAWSON STREET.

SPECIFIC ARTICLES.

AT KELLY'S, 48 FLEET STREET. Engagement Rings—A magnificent selection of Secondhand Single Stone, Two, Three, Five Stone Gipsy, Marquise, and Cluster Rings, set with Diamonds, Emeralds, Rubies, Sapphires, and Pearls, etc., of the finest quality, brilliancy, and colour. T

ALL Travelling Goods, Bags, Suit Cases, Trunks, Straps, Holdalls, Fishing Sundries, Golf, Footballs. William A. Moore, 7 Aston's quay, Dublin. 17 X

BILLIARD Table, ¾ size, massive mahogany legs, slate bed, new cloth and cushions, ivory billiard and snooker set of balls, cues, marker, etc.—Charles Fagan, 85 Hollybank road, Drumcondra. 20 C

BABY Carriages—Cost of materials having fallen, our prices are down again. Many carriages to half last year's prices. If you cannot call and inspect them, write for illustrated catalogue. Cots and Blankets also down to half prices.—Baby Carriage Co., 129 Stephen's Green, Dublin. 21 D

BLUE Chenille large Table Cover for Sale.—44 Lansdowne road.

CHEAPEST Crockery—Cups free, few dozen, every order; Bowls, Plates, Jugs, Mugs, Dishes, Teapots; markets, hawkers, beginners, ex-Army, Navy men. Mixed Lots, 42/6; Crate, £5 18/2, big variety, free Tea Set; Crate, £12, with 67/6 free crockery; Market 656 Articles, £7 15/-; makes £7 profit; lump 750 pieces, 21/-; 1,000, 25/; 2,200 40/-; satisfaction; advice "How to Sell"; lists free.—Regent Pottery, Princess street, Star Bank, Fenton, Staffs. T

DUNKLEY Pram for Sale, new condition.—32 Villiers road, Rathgar. 19 B

EMPTY Barrels, 120 gallons; all oak barrels in perfect condition, suitable for any purpose, price 35/-, delivered Dublin quay, cash with order.—Gerald Jackson and Co., Marina terrace, Cork. 12 17

EMPTY Barrels—Large quantity good, sound Barrels, steamed clean inside, suitable for holding water, meat, etc., price 6/6, delivered quay, Dublin; cash with order. Gerald Jackson and Co., Marina terrace, Cork. 12 17

FOR Sale, Gas Fire, suited for sittingroom, practically new, cheap; can be seen by appointment.—38 Windsor road, Rathmines. 21 D

FOR Sale, 27in. Champion Mangle, in very good order. Address "Z 825, Mangle," this office. 23 C

HOCKEY Sticks, 7/6, 8/6, 14/6; Shinguards, 2/6; Hockey Balls, 2/6; Leather, 5/6; Boots, 10/-, 12/9; Knickers, 2/3; Shirts.—The Athletic Stores, 122 Stephen's Green, Dublin. 20 C

MANGLING and Washing Machines—Large Stocks, best makes.—The Dairy Engineering Co. of Ireland, Ltd., 21-22 Bachelor Walk, Dublin. T

NAVY carriage built Pram., excellent condition. Seen 5-6, 9 Parnell square.

RAILWAY Lost Property—500 Umbrellas from 1/6. Suit Cases from 5/6, Overcoats from 8/-, Attache Cases from 1/-, Woollen Blankets from 2/6.—W. Cullen, Agent, over Sackville Picture House; also 9a Grafton street. 20 T

RAZOR—IS YOURS SATISFACTORY? Superior Hollow-ground Sample, 2/6, post free. Why pay shop prices?—"UNIVERSAL AGENCIES," 219 Edge lane, Liverpool. 23 D

SACKS AND WATERPROOF COVERS, TARPAULINS, CART AND LOIN COVERS.
PETRIE BROTHERS, MANUFACTURERS, 35, 36, and 37 USHER'S QUAY, DUBLIN. X

SAFE, small Fireproof, £5.—White and Co., 7 Johnston's Court, Grafton street. 20 C

TREADLE Sewing Machine, in perfect condition, for Sale, £3 10/-.—O 81, this office.

WOOD Hut, 8 feet 10 inches by 6 feet; wood floor.—N. Smyth, Glenvar, Howth road. 23 C

SPORTS AND PASTIMES.

FISHING Rods, Reels, Lines, and Tackle—Huge Stock Selling off at less than cost prices. Catalogues post free.—L. Keegan, Inns quay, Dublin. 12 11

GARDEN, FARM, BEES, ETC.

ALL Owners of Gardens to ensure best results should Sow Drummond's Vegetable and Flower Seeds; awarded over 1,000 First Prizes since 1900.—W. Drummond and Sons, 57 and 58 Dawson street. T

APPLE Storing Trays, 12/-, 22/-, 30/- dozen; Fruit Bottles, from 7/6 dozen; Bottle Fittings supplied; Garden Stakes, Fertilisers, Insecticides, etc.—McKenzie's, Brunswick st., Dublin. 16 14

A 1—2,000 Apples, 5 years, choice varieties, to clear 40/- dozen.—Pennick, Delgany. 8 20

ANEMONES—Double St. Brigid, the most beautiful of all early spring flowers; exquisite range of colours; I can guarantee my strain the finest procurable; 12 roots 1/6, 24 2/9, 50 5/6, 100 10/-, post free.—Frank Jeeves, Streamstown, Westmeath. 19 C

BEST BULBS.
Post Free.
SATISFACTION GUARANTEED.
FAT DUTCH HYACINTHS, named sorts.
A. COLLECTION, 25 distinct varieties, 13/6.
B. COLLECTION, 12 distinct varieties, 7/6.
C. COLLECTION, 12 distinct varieties, 6/6.
D. COLLECTION, 6 distinct varieties, 3/6.
E. COLLECTION, 6 distinct varieties, 3/3.
EARLY-FLOWERING TULIPS.
F. Collection, 100 Bulbs, in 10 varieties, 10/6.
G. Collection, 50 Bulbs, in 5 varieties, 5/6.
COTTAGE TULIPS. Finest named.
H. Collection, 100 Bulbs, in 10 varieties, 10/6.
DARWIN TULIPS. Finest named.
I. Collection, 100 Bulbs, in 10 varieties, 12/-.
POPULAR DAFFODILS.
J. Collection, 100 Bulbs, in 10 varieties, 12/6.
K. Collection, 50 Bulbs, in 10 varieties, 7/-.
SPANISH IRIS.
L. Collection, 150 Bulbs, in 6 varieties, 6/-.
THE WHITE LILY (Lilium Candidum).
Per dozen, 7/6; 100, 45/-.
WM. POWER AND CO., WATERFORD.
NURSERYMEN AND SEEDMERCHANTS. X

BRADSHAW—Wreaths and Crosses, specially designed, immediate attendance; prices 10/-, 15/-, 20/- each.—15 Parliament street. 20 C

BRADSHAW, Artane, and 15 Parliament street—Gardens put in order; planting done by my own supervision; estimates for planting free; correspondence invited. 20 C

BRADSHAW, Artane, and 15 Parliament street—Wallflowers, Forget-Me-Nots, 4/- 100, post free, 50 2/6; Potting Soil, first quality only, one bushel 2/-, two bushels 3/-, delivered free in city and suburbs. 20 C

BEAUTIFUL Flower Beds—Wallflower 7/6, and Daffodils 10/6, 15/- 100, edged with Auriculas, 4/- dozen; Crocus 2/6, 5/- 100, Tulips 8/6, 10/6 100, and Forget-Me-Nots 2/- dozen; lists free.—McKenzie's, Seedsmen, Dublin. 16 23

BOX Edging Plants for Sale, 4/- 100, 30/- 1,000.—Macredy, Vallombrosa, Bray. 8 23

CANTERBURY Bells, strong flowering plants, Cup and Saucer, single and double varieties, separate colours; 12 plants 2/9, 50 8/-, post free.—Ramsay, Ballsbridge. 17 X

CINERARIAS, Calceolarias, Primula Obconica, choicest strains (overstocked), ex pots, 4/6 dozen, free.—Ramsay, Ballsbridge. 17 X

CHOICE Imported Seed—Wheat, Vetches, Rye, etc.; also Black Winter Oats, home grown. Low quotations.—McKenzie's Seedsmen, Dublin. 16 14

CLARE'S Sectional Arches with bolts, 12/6 on rail; also Pergolas and Poles.—Sawmills, Foxrock. 20 C

FOR Sale, large quantity Turnips, delivered city; what offers?—Jolley, Dunsoughly, St. Margaret's. 21 B

GARDEN, FARM, ETC., CONTINUED.

FLOWERS and Spring Bloom—Unequalled St. Brigid Anemones, 12 3/-, 24 5/6, 50 9/6; Wallflowers, 30 1/9, 60 3/-, 100 4/6; Wallflowers, separate colours, 50 3/-, 100 5/6; Fragrant Auriculas, 6 1/3, 12 3/3; Bunch Primroses, famous mixture, 6 1/3, 12 3/-; Golden Alyssum, 6 1/4, 12 2/6; Iceland Poppies, white, yellow, orange, or mixed, 6 1/3, 12 2/-.—Reamsbottom's, Geashill. B

FLOWERS—Choice Aquilegia, long spurred, mixed, 6 2/6, 12 4/6; Canterbury Bells, 12 2/3, 50 7/-; Gaillardia, large flowered, 3 1/4, 12 4/6; Pyrethrums, Single, mixed, 3 1/6, 12 5/-; glorious Pink Lupins, 3 1/4, 12 4/6.—Reamsbottom, Geashill. B

FLOWERS for Pots—Favourite Primula Obconica, 3 1/6, 6 2/9; Cyclamen, large flowered, mixed, 3 2/-; Cineraria, large flowered, 6 2/6; Star Flowered, 6 1/9; Grand Stelle, 6 2/9.—Reamsbottom's, Geashill. B

FOR Beautiful Display next Spring plant the following. All good plants. Note—I pay postage:—Wallflowers, mixed or separate colours, 24 2/-, 50 3/6, 100 5/6; Canterbury Bells, 24 2/6, 50 4/-, 100 7/-; Pansies, 24 2/6, 50 4/-, 100 7/-; Carnations, 12 2/6, 24 4/6, 50 8/-; Sweet Williams, Pink Beauty, also Scarlet Beauty, 12 2/-. The above are the finest strains procurable.—Frank Jeeves, Streamstown, Westmeath. 19 C

GARDEN Frames for Sale; Greenhouses built to order and repaired; lowest prices.—Byrne, 1 Barrow street. 22 D

POTATO Sprouting Boxes. Price Lists, Geo. Perry and Co., Camden Row, Dublin. 27 X

POTTING Mould, finest quality, specially prepared, 2/- bushel, 2 bushels 3/6, delivered.—Ramsay, Ballsbridge. 17 X

STRAWBERRY Plants, strong one year old, to fruit next summer, Royal Sovereign and other leading varieties, 12/- 100, postage 1/6; Rooted Runners, 7/6 100, postage 1/-, with illustrated cultural instructions.—Ramsay, Ballsbridge. 17 X

STOCKS, East Lothian and Brompton, plant now for spring flowering; magnificent strain, strong plants, 25 3/-, 50 5/6, 100 10/6 free.—Ramsay, Ballsbridge. 17 X

SPRING Flowering Plants and Dutch Bulbs for Gardens—Now is the time to plant for flowers next spring; choicest varieties; catalogue and advice free.—Ramsay, Ballsbridge. 17 X

GARDEN, FARM, ETC., CONTINUED.

STRAWBERRIES—Royal Sovereign, year old runners to fruit next season; best flavour, heaviest cropper; 50 3/-, 100 5/6, post free.—Frank Jeeves, Streamstown, Westmeath. 19 C

VEGETABLES—Delicious Early Cabbage, 100 2/-, 500 9/-, 1,000 16/6; Lettuce, 100 3/-; Parsley, 18 1/3; Sage, 6 1/3.—Reamsbottom's, Geashill. B

VEGETABLE Plants from superior strains of Seed—Delicious Early White Cabbage, Ellams Early and Late York, Curled Borecole, Drumhead, Flat Dutch, Savoy, 1/- 100 (postage 1/-), 12/6 1,000, carriage paid; Broccoli for spring cutting, Cauliflowers, Brussels Sprouts, Lettuce, Cos and Cabbage, 3/3 per 100, free.—Ramsay, Ballsbridge. 17 X

WALLFLOWERS, Blood Red, strong plants, 2/- per hundred, on premises.—The Cottage, Drumcondra Park. 20 C

WALLFLOWER, strong transplanted, Red, Golden, Primrose, Crimson, Violet, Orange, Apricot, 1/- dozen, 7/6 100; Auriculas, 4/-; Alyssum, 4/-; Columbines, 4/-; Aubretias, 8/- dozen.—McKenzie's, Seedsmen, Dublin. 16 23

6 LOGANBERRIES, 1/- each, free.—R. Greening, Bray.

CONTINUED ON PAGE 10.

COMPENSATION CLAIMS.

The following additional claims have been received by the Government:—

	£	s.	d.
John F. Murphy, Main street, Doneraile, Co. Cork, damage to property	1,750	0	0
Musgrave Bros., The Lock Gates, Tralee, goods destroyed	1,050	0	0
George Irvine, Carnone, Co. Donegal, motor car taken	520	0	0
John Foreman, Mount Grange, Douglas, Co. Cork, car taken	400	0	0
W. H. Loughrey, High street, Ballinrobe, Co. Mayo, motor car commandeered	350	0	0
Samuel J. N. McKinlay, The Royal School, Raphoe, Co. Donegal, property taken	300	0	0
The Avon India Rubber Co., Ltd., 119 St. Stephen's Green, Dublin, goods taken	300	0	0
Honoria Lynch, Straside, Foxford, Co. Mayo, damage to property	285	0	0
George Irvine, Figard, Raphoe, Co. Donegal, property destroyed	250	0	0
John Moran, Cornmarket Ballinrobe, Co. Mayo, property destroyed	225	0	0
Mrs. Edith Clarke, Lackafinna, Cong, Co. Mayo, goods taken	200	0	0
Messrs. M. S. Walsh and Sons, Tuam, Co. Galway, goods commandeered	200	0	0
Thomas Cotter, William Scott, Orange Hall, damage to property	160	0	0
Messrs. O'Malley Bros., general drapers, High street, Tuam, goods taken	131	0	0
Martin Muldoon, Shrule, Co. Mayo, goods destroyed	130	0	0
Bridget Farragher, Aghinah, Pantry, Ballinrobe, Co. Mayo, goods burned	130	0	0
Mountmellick Co-operative Agricultural Society, Ltd., Mountmellick, goods taken	102	0	0
George Irvine, Figard, Raphoe, Co. Donegal, property destroyed	100	0	0
Joshua Colhoun, Carnone, Raphoe, damage to premises	100	0	0

PSYCHO-ANALYSIS CULT.

PRINCIPALLY PRACTISED BY WOMEN.

Psycho-analysis is becoming a danger, which even some of its own exponents view with anxiety. Never, perhaps, has any doctrine so quickly taken possession of the minds of so large a number of women. In every walk of life, almost in every grade of society, there are now—as doctors know to their cost—women who use the jargon of this queer faith as though already it was an all-established fact.

At the moment, what is called the "inferiority complex" is the first favourite, says a London Correspondent.

A few days ago a women described her son as suffering from this mental disability, "because he is so nervous with girls." She said that the boy's father had dominated him too much in his young days. This had bred a sense of inferiority in the lad, and now he was shy and nervous in all his social relationships.

Rude people are supposed to be "compensating" by their ill manners for a sense of guilt, of which they cannot otherwise rid themselves.

That may be said to be the lighter aspect of this business. It has a serious and dangerous side, as Lord Dawson of Penn so wisely insisted in his recent presidential address to the Medical Society of London. In the hands of unscrupulous quacks, this "surgery of the human mind" may lead to all manner of abuses. Blackmail is one of the least of these.

FROM THE LEGAL DIARY.

LAW NOTICES—Tuesday, October 24th, 1922.

BEFORE THE RIGHT HON. MR. JUSTICE DODD.—At the Courthouse, Green street, at 11—Criminal Cases.

BANKRUPTCY.—Before the Chief Registrar, at 11—Arrangement, ac. comp., P. M. Scales; McCullen, pt. dts., A. Cox and Co.

IRISH LAND COMMISSION.—Examiners' Chambers. Before Mr. Dick, at 11—C. A. Cummins and ors., vch. Before Mr. Stubbs, at 11.30—Right Rev. H. H. Montgomery, vch. 2.30—Bishop of Limerick, settle sch. Before Mr. Wilson, at 11.30—Incorporated Society, disch. rulings and settle sch. 3—E. F. Thompson and ors., disch. rulings. Before Mr. Franks, at 11—William Edward Hart, vch.

Famous Cars at Reduced Prices

AUSTIN	7 h.p. with Starter	£225
"	12 h.p. 2 or 4 Seater, complete	£450
"	20 h.p. 5 Seater (new type body	£695
BEAN	11.9 h.p. 2 Seater with Dickey	£335
"	11.9 h.p. 4 Seater, complete	£345
TALBOT-DARRACQ	8/18 h.p. 2 Seater	£275
" "	" with Dickey and Starter	£300
" "	10/23 h.p. 4 Seater complete with Starter ...	£375
" "	12/32 h.p. 4 Seater De Luxe Model, complete	£525
" "	18/36 h.p. 2 or 4 Seater	£625
" "	18/36 h.p. All-weather, Saloon, Coupe or Landaulet	£825
VAUXHALL	14 h.p. 4 Seater Tourer. A really lovely Car ...	£595
"	23/60 h.p. Touring Car	£895
"	30/98 h.p. Fast Sports Model	£1195

(ALL PLUS CARRIAGE)

Prompt delivery if orders placed now—don't wait for the Show rush.

Irish Agents—
HARRY FERGUSON, Ltd.,
134 Lower Baggot St., Dublin.

The dirt just rolls out!

WASHING with Quixo is easier. There's no rubbing or scrubbing, no boiling, no "wash-day odours" all over the house.

This is the Quixo way. Soak the clothes overnight, leaving the thick creamy lather to penetrate every seam and fold and loosen every trace of dirt. Then in the morning rinse the clothes in cold water and the dirt will just roll out, leaving them spotlessly clean.

Clothes washed with Quixo look beautifully fresh. They wear well too, for Quixo never harms a single thread. Let Quixo shorten your next wash-day.

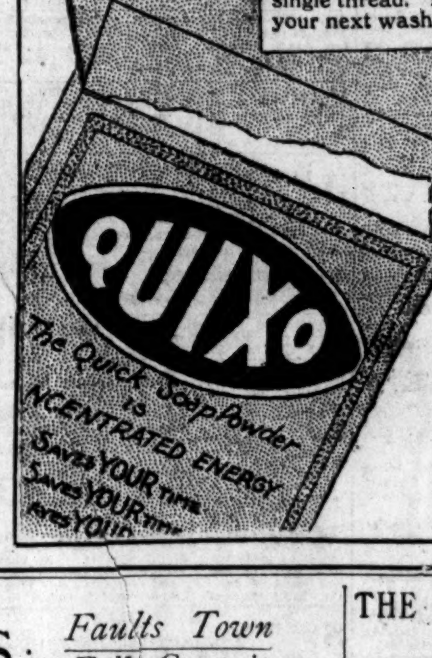

Quixo is made by Barrington's, at their King's Inns Street Soap Works, Dublin, and is fully equal to any imported soap powder.

WOMAN AND HER HOME.

COUNTRY CLOTHES: *Faults Town Folk Commit.*

I have a warning, great and grave, to offer to my sisters of the town.

Last week there came into our assembly a beautiful thing. London and Paris had rejoiced to dress her. A beautiful thing, in the eyes of all lovers of smartness. But it was a country assembly, and the beautiful thing was in town clothes.

We came home and talked of her. The man said, "What was that garment? The woman raved of its rarity, and called it various names—it had probably one all its own. But the country cousin sighed. "She was very badly dressed," she said.

She was. She had committed that unpardonable sartorial sin—she had worn the wrong clothes for the occasion.

The Woman Who Knows.

In the great city our countrified townclothes may be forgiven. We are lost in the crowd. At worst we are only underdressed. But in the country we stare at you so much. You cannot escape us. And we cannot forgive you when you are over-dressed.

The woman who knows has a different aspect. The touch of town is still with her, but it is on her country clothes. You see it in the clean distinction of the cut of her tweeds, the hand-sewn strength of her delightful brogues, the "moor-ish" aspect of her hats.

In the evening she has the freedom of the world. There are no evening clothes for the country as distinct from the town. The most delicious garments, fresh as a baby's kiss, shining as a cherry, delicate as a dewdrop, may be her portion then. It is the universal hour.

For this use, imagine a garment of softly-shining satin, deep tangerine in colour and holding mellow lights, fashioned to fall in graceful straightness. One side of the skirt is cut very long and rounded into a point which is turned up lightly, leaving the turn to droop below the skirt, and caught just beneath the low girdle by a great softly-folded rose of glistening leaf-green satin. Long earrings of the same green are worn, but no other colour is there to distract the eye.

Subdued and Smart.

On country Sundays we do honour to the day by our distinctive apparel. Very lovely and very "right" was the gown, straight from Worth, worn by a young married woman last week. In her early thirties, her soft waving hair had turned white, a becoming setting to her dark eyes and eyelashes.

The gown was fashioned of the finest navy serge, the bodice gathered sparsely into a point, giving a quaintly picturesque effect. The panels hung wide and were encrusted with the most exquisite rose and blue and gold and green clusters of fruit, and just below the left shoulder another small cluster rested. The whole effect was beautiful, subdued and smart.

It is a mad world, the world of clothes. Ignore it, shape it, hate it, or live for it. As you will. But I will choose a better way. That light obedience to the rule of its road that calls for no comments and imposes no hardships.

I will be its master,
But never, never, never its slave.

E.C.M.

FUR BAGS.

Is there anything more fascinating than fur? It softens and smartens the dullest costume and oldest coat, and is becoming to everybody, from the wee bairn, with a soft edging of swansdown on her little coat, to the stately dame in her rich ermine and sable.

Fur is used on practically everything these days—afternoon dresses, coats and skirts, and naturally on all the large wraps and winter long coats.

To be up-to-date you must also carry a fur bag to match the fur on your toilette. There are some beautiful examples of the furriers' art just over from Paris in the shape of little ermine bags, beautifully fashioned and lined with rich brocade. Less expensive articles of a similar nature can be had in cheaper furs.

One of the Mannequins I saw yesterday during a display of winter fashions in one of the leading West End houses was carrying a dyed lamb's wool bag to match the trimming of the costume she was showing. Monkey fur is a great favourite for a bag which is to be used frequently.

PARIS FADS AND FANCIES.

Porcelain flowers in a bouquet at the belt is a curiously new thing.

The cow-boy scarf, worn round the hips, instead of the neck, is another fashion fad. These scarves are often of bright coloured laces, with the point low on one hip and tied in a knot on the other side.

Another curious arrangement is a little open slit in the back of bodices.

Bodices, with the boat-shaped neck, have often a detachable collar made of the same fabric as the dress, attached to the bodice only in front by narrow bands of braid.

The old shirt stock, with the initials of the wearer embroidered on the end, is another feature in collars.

A tender line or two of verse, embroidered on the corsage of the gown, is the latest whim of certain Parisiennes.

CASES FOR KEYS.

Key cases to take the place of key rings are finding their way into the shops. They are made of leather, and fitted with clasps on which to attach keys. With one of these useful cases keys are no trouble at all, for, secure on their clasps, they fold up quite flat and take up a minimum of room.

A smart coat-frock in Havana duvetyn. The collar and cuffs are of kolinsky, and the side panels are of leather, embroidered to tone.

THE MODERN WOMAN

. . . MONOCLES AND PIPES . . .

. . . . USED IN LONDON. . . .

When I saw Mr. Arnold Bennett's recent play, "Body and Soul," I thought he was grossly exaggerating the type of modern woman (who will be "different" regardless of the fact as to whether she appears foolish or even slightly vulgar), when he made his heroine smoke a pipe on the stage. But I am beginning to think that Mr. Bennett understood the type only too well.

Pipes seem to be a vogue in a certain set, and already the habit is growing, as long stemmed pipes, with little jewelled bowls, will be amongst the gifts displayed for Christmas. But I think it is only the extremist who will become an habitual pipe smoker.

Monocles now I consider are really becoming to a certain type of woman, but it must be the high-brow, straight-haired, classically-featured woman who can wear a monocle without looking ridiculous. The other evening at a crowded first night I saw a fluffy, fair-haired woman with a roundish face and an indeterminate chin, sporting one, and she looked really silly.

A.K.S.

HAIRDRESSING HINT.

There is no hair so glossy as that of the Japanese women. They polish their hair with velvet or chamois leather moistened with a very small amount of olive oil. In the matter of oil, however, the imitator of this custom should not use enough to make the hair the least bit greasy. Indeed, by means of extra polishing the oil may be omitted altogether, for the velvet or chamois leather imparts a lovely gloss.

FOR THE COOK.

OXFORD DUMPLINGS.

Mix 4oz. flour with 2oz. finely chopped suet, 3oz. well-washed currants, 2oz. sugar, a teaspoonful baking powder, and a pinch of nutmeg. Mix well, then add the beaten yolks of two eggs, and, lastly, the beaten whites. Form into balls, put into small, well-floured pudding cloths, tie up, and drop into boiling water. Boil up for an hour. Serve with golden syrup sauce poured over. This is made by putting three tablespoonfuls of golden syrup into a saucepan with 1½oz. margarine and the grated rind of a lemon. Heat up, and it is ready.

SKATE AU FROMAGE.

Boil 1½lb. skate in milk and water (half-and-half), with an onion stuck with cloves, and a bunch of herbs.

Grease a baking dish and put in a layer of breadcrumbs and grated cheese. When the fish is cooked, drain and put on top of the breadcrumbs. Remove the onion and herbs from the liquor, thicken it with flour and margarine. Season well and pour over the fish. Sprinkle breadcrumbs and grated cheese on top, and bake for 20 minutes. Serve with boiled potatoes.

DUBLIN AND ...

The Practice of Ost...

A New Stipend...

Destruction ...

At the weekly lunch meeting of the Dublin Rotary Club, held yesterday at Messrs. Kidd's restaurant, Mr. Philip Lawrence, President in the chair, Mr. H. D. Herold gave an interesting address on:—Osterpathy, its Principles and Practice. He said that if there were a universal panacea there would be no doctors, and all would be healthy. Osteopathy represented the mechanical aspect of the body; it meant the adjustment of bones and was a method of removing the causes of disease and restoring the body to a normal state, enabling nature to resume normal activity. Those who practised it did not cure anything—that was done by the forces of the body. He traced the progress of osteopathy, and mentioned that there were now eight fully-equipped colleges in the United States, a course of four years study being necessary for qualification for practising. The world now testified to its value, and the attitude of doctors towards it was very different to what it had been at first. A cordial vote of thanks was passed to the speaker.

DUBLIN.

INCUMBENT ELECTED.—At a meeting of the trustees of St. James's Church, Crinken, held on 20th inst., the Rev. F. E. Bland was elected to the vacant incumbency.

PAYMENT OF MOTOR LICENCES.—The attention of motor car owners is directed to the notice appearing in another column from the Dublin Corporation, notifying their intention to enforce payment of all outstanding licence duty on mechanically propelled vehicles.

THE LIFFEY FERRIES.—Motor ferry boat crossings of the Liffey have been facilitated by the placing in commission of a third boat, which is also under Dublin Corporation control. While No. 1 and No. 2 boats were specially built, No. 3 has been acquired from the Portmarnock direction, over-hauled and fitted for her new duties.

"THE FORGE OF CLOHOGUE."—Owing to the great success of "The Forge of Clohogue," in the Father Matthew Hall, this attractive drama will be again produced to-day, and on Thursday and Friday, at 8.15 p.m. There may be a performance on Wednesday night. Many visitors to Dublin, who have visited the Father Matthew Hall, have expressed their delight at the production, which is in the hands of really capable Irish artists.

THE LATE MONSIGNOR O'DONNELL.—The Month's Mind and Pontifical High Mass for the repose of the soul of Monsignor Terence O'Donnell, P.P., Booterstown, were celebrated on Monday in the Church of the Assumption, Booterstown. There was a large congregation in the church, which was draped in black. The Most Rev. Dr. Byrne, Archbishop of Dublin, pontificated, and Monsignor Dunne, Donnybrook, was assistant priest. The Very Rev. Canon Murphy, P.P., Kingstown, was deacon; Very Rev. Canon O'Keeffe, P.P., Rathfarnham, sub-deacon; Very Rev. Canon Waters, President Clonliffe College, and Very Rev. Canon Moynihan, P.P., Ballymore Eustace, were deacons at the throne. The masters of ceremonies were Rev. Father Murphy, C.C., Pro-Cathedral, and Rev. Father Waters, C.C., Blackrock. The chanters were Rev. Father Hook, C.C., Haddington road, and Rev. Father Mathews, C.C., Blackrock. There was a large choir of priests.

RENTS AND LAND PURCHASE.—A meeting of the Executive of the Unpurchased Tenants' Association at 37 Upper Fitzwilliam street, Dublin, was attended by representatives from twenty counties. Rev. T. Maguire, P.P., presided. Consideration was given to the payment of rents and the possibilities of introducing a Land Purchase Bill in Dail Eireann. It was decided that the demands made on landlords for a reduction in rents were further justified by the downward tendency in the prices for agricultural produce. Reports from the counties in regard to the negotiations with landlords showed that the offers made were generally unsatisfactory. Satisfaction was expressed at the growing strength of the organisation. Subsequently a deputation, consisting of Rev. T. Maguire (Co. Monaghan), Mr. P. Ryan (Co. Clare), Mr. J. S. McDonald (Co. Wexford), and Mr. M. F. O'Hanlon, waited on Mr. P. Hogan, Minister for Agriculture, and later expressed themselves as satisfied with the results.

LEINSTER.

A MILITARY BAND.—Through the kindness of Colonel-Commandant Farrelly and officers of the 1st Midland Division in Longford, the troops have been provided with a fully-equipped fife and drum band. The men appreciate their officers' kindness.

BUILDING TRADE WAGES IN KILDARE.—At a largely attended meeting of bricklayers and plasterers at Newbridge, called in connection with the proposed reduction of wages, a resolution was passed to adhere to the previous resolution not to work under the Dublin rates.

STOLEN BOOTS.—County Court Judge Fleming, at Longford, dismissed a claim by the Midland Railway Company against the Columbkille Co-operative Society for £1 15s., for the carriage of a box of boots from Galway. The stationmaster at Drumhouna wrote to the manager of the society that the boots were at the station, but the manager replied that he had not ordered them, and would not take them. The boots were sent on with the society's carter, and the manager sent them back. On the way to the station the cart was raided by armed men, and the boots were taken away.

ULSTER.

PONY BURNED TO DEATH.—A pony was burned to death and a motor delivery van destroyed in a fire, which took place late on Sunday night at a stable in Cosgrave street, Belfast.

SHERIFF'S BIG CLAIM.—Mr. T. R. Blackley, J.P., late Sub-Sheriff for Cavan, who is now residing in England, is claiming £37,237 for the loss of office, etc., following an attack on his residence in Drumbar in April last.

ACCIDENTALLY SHOT HIMSELF.—A young Special Constable, of the "A" Class, named Samuel Holmes, a native of Londonderry, while toying with a revolver at Baronscourt Demesne, County Tyrone, accidentally discharged it. The bullet entered his throat, and he died almost instantly.

DERRY CARTERS' STRIKE.—Mr. John F. Gordon, M.P., Parliamentary Secretary to the Ministry of Labour of the Northern Government, left Belfast yesterday evening for Londonderry, to discuss the question of alleged victimisations arising out of the recent strike.

STREET VENDORS COMBINE.—It was stated in the Belfast Court yesterday that street vendors, who were recently fined for street obstruction, had joined forces and appealed against the convictions. They wished to test the question of their rights to sell perishable goods on the streets.

BELFAST CLAIMS.—A decree for £175, by consent, was awarded to Henry Lavery, Stanhope street, Belfast, yesterday, at the Belfast Claims Court, in respect of damage to licensed premises. Thomas Walshe, of Dromod, Roscommon, claimed £500 for injuries received, and was awarded £75. James Watson, Hillman street, Belfast, claimed £2,000 for personal injuries, and was awarded £750, by consent.

SEIZURE IN COUNTY MONAGHAN.—Free State forces made a descent on the village of Ballytrain, County Monaghan, last week, and in a vacant farmhouse found six rifles, 20 sticks of gelignite, fuses, one shotgun, one revolver, leggings, putties, beds, and bedding, the presence of which indicated that the building had been used by Republicans as a camping place. After removing the dump, the troops burned the building.

ATTEMPTED SUICIDE.—At the Belfast Recorder's Court yesterday, a domestic servant named Alice Murphy (24), was charged with attempted suicide on 23rd July last. She pleaded guilty, and Mr. Gibson Barron appealed to His Honor on her behalf to allow her out on probation. Mr. J. R. Moorhead, Chief Crown Solicitor, said the girl got into a state of panic and drank cresolin. He added that owing to the promptitude of Dr. Musson, son of the Assistant Chief Crown Solicitor, in administering an emetic, the girl's life was saved. His Honor allowed the accused out on entering into recognisance to be of good behaviour for twelve months.

CRIME IN BELFAST.—Addressing the Grand Jury at the opening of the Belfast Recorder's Court yesterday, Judge Thompson said that there were in all 44 bills to go before them, and they were concerned with 37 prisoners. As far as he could see, there was nothing out of the ordinary in any of the cases. There were, unfortunately, too many cases of breaking an...

HUNGRY—YET AFRAID TO EAT!

Such is the plight of thousands. They dread mealtimes, for they know that suffering will follow; they know that, diet as they will, digestive disorder is remorseless, and it has them in its grip. The pity of it is that such suffering is quite unnecessary, as any doctor can tell you. A little Bisurated Magnesia taken in water (or a couple of the tablets swallowed) will instantly neutralise the harmful acid which gives rise to the trouble, and thus prevent all possibility of discomfort. You suffer no more from stomach troubles if you go to the nearest chemist, get a package of this sure cure, and take as directed. Remember, a dose of Bisurated Magnesia will stop the worst attack of stomach pain instantly and you've only to take the preparation for a very little while to feel a different person altogether—healthier, happier and brighter.

...uced Prices
...r £225
...eater, complete £450
...new type body £695
...r with Dickey £335
...ater, complete £345
...2 Seater £275
...ickey and Starter £300
... 4 Seater ...h Starter ... £375
... 4 Seater ...odel, complete £525
...2 or 4 Seater £625
... All-weather, ...e or Landaulet £825
...eater Tourer. ...ely Car ... £595
...Touring Car £895
...st Sports Model £1195
...RRIAGE)
...ed now—don't wait for ...rush.
...ON, Ltd., ... Dublin.

...just ...t!
...with Quixo ... There's no ...r scrubbing, ... "wash-day ...er the house.
...way. Soak ...ht, leaving the ...er to penetrate ...old and loosen ... Then in the ...clothes in cold ...t will just roll ...potlessly clean.
...ith Quixo look ... They wear well ...ever harms a ... Quixo shorten ...y.
Quixo is made by Barrington's, at their King's Inns Street Soap Works, Dublin, and is fully equal to any imported soap powder.
K.A.A.—21.

...ODERN WOMAN

...OCLES AND PIPES ..

...ED IN LONDON. ....

...saw Mr. Arnold Bennett's ... "Body and Soul," I thought ...ly exaggerating the type of ...an (who will be "different" ... the fact as to whether she ...ish or even slightly vulgar), ...de his heroine smoke a pipe ...e. But I am beginning to ...Mr. Bennett understood the ...o well.

...to be a vogue in a certain ...ady the habit is growing, as ...d pipes, with little jewelled ... amongst the gifts displayed ... But I think it is only the ...o will become an habitual

...now I consider are really ... certain type of woman, but ... high-brow, straight-haired, ...tured woman who can wear ...hout looking ridiculous. The ... at a crowded first night I ... fair-haired woman with a ... and an indeterminate chin, ...and she looked really silly.

A.K.S.

...DRESSING HINT.

... hair so glossy as that of ... women. They polish their ...velvet or chamois leather ...h a very small amount of ... the matter of oil, however, ...f this custom should not use ...ake the hair the least bit ...ed, by means of extra polish ...y be omitted altogether, for ... chamois leather imparts a

...R THE COOK.

...FED DUMPLINGS. ...our with 2oz. finely chopped ...-washed currants, 2oz. sugar, ...baking powder, and a pinch ... Mix well, then add the beaten ... eggs, and, lastly, the beaten ...m into balls, put into small ...pudding cloths, tie up, and ...ling water. Boil up for an ... with golden syrup sauce ... This is made by putting ...oonfuls of golden syrup into a ...h 1oz. margarine and the ...f a lemon. Heat up, and it

...TE AU FROMAGE. ...kate in milk and water (half ...h an onion stuck with cloves, ...of herbs. ...aking dish and put in a layer ...h and grated cheese. When ...oked, drain and put on top of ...abs. Remove the onion and ...he liquor, thicken it with flour ... Season well and pour over ...inkle breadcrumbs and grated ..., and bake for 20 minutes. ...iled potatoes.

DUBLIN AND THE PROVINCES.

The Practice of Osteopathy: Liffey Ferries: A New Stipendiary: Stolen Boots. Destruction in the West.

At the weekly lunch meeting of the Dublin Rotary Club, held yesterday at Messrs. Kidd's restaurant, Mr. Philip Lawrence, President in the chair, Mr. H. D. Herold gave an interesting address on:—Osterpathy, its Principles and Practice. He said that if there were a universal panacea there would be no doctors, and all would be healthy. Osteopathy represented the mechanical aspect of the body; it meant the adjustment of bones, and was a method of removing the causes of disease and restoring the body to a normal state, enabling nature to resume normal activity. Those who practised it did not cure anything—that was done by the forces of the body. He traced the progress of osteopathy, and mentioned that there were now eight fully-equipped colleges in the United States, a course of four years study being necessary for qualification for practising. The world now testified to its value, and the attitude of doctors towards it was very different to what it had been at first. A cordial vote of thanks was passed to the speaker.

DUBLIN.

INCUMBENT ELECTED.—At a meeting of the trustees of St. James's Church, Crinken, held on 20th inst., the Rev. F. E. Bland was elected to the vacant incumbency.

PAYMENT OF MOTOR LICENCES.—The attention of motor car owners is directed to the notice appearing in another column from the Dublin Corporation, notifying their intention to enforce payment of all outstanding licence duty on mechanically propelled vehicles.

THE LIFFEY FERRIES.—Motor ferry boat crossings of the Liffey have been facilitated by the placing in commission of a third boat, which is also under Dublin Corporation control. While No. 1 and No. 2 boats were specially built, No. 3 has been acquired from the Portmarnock direction, over-hauled and fitted for her new duties.

"THE FORGE OF CLOHOGUE."—Owing to the great success of "The Forge of Clohogue," in the Father Matthew Hall, this attractive drama will be again produced to-day, and on Thursday and Friday, at 8.15 p.m. There may be a performance on Wednesday night. Many visitors to Dublin, who have visited the Father Matthew Hall, have expressed their delight at the production, which is in the hands of really capable Irish artists.

THE LATE MONSIGNOR O'DONNELL.—The Month's Mind and Pontifical High Mass for the repose of the soul of Monsignor Terence O'Donnell, P.P., Booterstown, were celebrated on Monday in the Church of the Assumption, Booterstown. There was a large congregation in the church, which was draped in black. The Most Rev. Dr. Byrne, Archbishop of Dublin, pontificated, and Monsignor Dunne, Donnybrook, was assistant priest. The Very Rev. Canon Murphy, P.P., Kingstown, was deacon; Very Rev. Canon O'Keeffe, P.P., Rathfarnham, sub-deacon; Very Rev. Canon Waters, President Clonliffe College, and Very Rev. Canon Moynihan, P.P., Ballymore Eustace, were deacons at the throne. The masters of ceremonies were Rev. Father Murphy, C.C., Pro-Cathedral, and Rev. Father Waters, C.C., Blackrock. The chanters were Rev. Father Hook, C.C., Haddington road, and Rev. Father Mathews, C.C., Blackrock. There was a large choir of priests.

RENTS AND LAND PURCHASE.—A meeting of the Executive of the Unpurchased Tenants' Association at 37 Upper Fitzwilliam street, Dublin, was attended by representatives from twenty counties. Rev. T. Maguire, P.P., presided. Consideration was given to the payment of rents and the possibilities of introducing a Land Purchase Bill in Dail Eireann. It was decided that the demands made on landlords for a reduction in rents were further justified by the downward tendency in the prices for agricultural produce. Reports from the counties in regard to the negotiations with landlords showed that the offers made were generally unsatisfactory. Satisfaction was expressed at the growing strength of the organisation. Subsequently a deputation, consisting of Rev. T. Maguire (Co. Monaghan), Mr. P. Ryan (Co. Clare), Mr. J. S. McDonald (Co. Wexford), and Mr. M. F. O'Hanlon, waited on Mr. P. Hogan, Minister for Agriculture, and later expressed themselves as satisfied with the results.

LEINSTER.

A MILITARY BAND.—Through the kindness of Colonel-Commandant Farrelly and officers of the 1st Midland Division in Longford, the troops have been provided with a fully-equipped fife and drum band. The men appreciate their officers' kindness.

BUILDING TRADE WAGES IN KILDARE.—At a largely attended meeting of bricklayers and plasterers at Newbridge, called in connection with the proposed reduction of wages, a resolution was passed to adhere to the previous resolution not to work under the Dublin rates.

STOLEN BOOTS.—County Court Judge Fleming, at Longford, dismissed a claim by the Midland Railway Company against the Collumbkille Co-operative Society for £1 15s., for the carriage of a box of boots from Galway. The stationmaster at Drumhouna wrote to the manager of the society that the boots were at the station, but the manager replied that he had not ordered them, and would not take them. The boots were sent on with the society's carter, and the manager sent them back. On the way to the station the cart was raided by armed men, and the boots were taken away.

ULSTER.

PONY BURNED TO DEATH.—A pony was burned to death and a motor delivery van destroyed in a fire, which took place late on Sunday night at a stable in Cosgrave street, Belfast.

SHERIFF'S BIG CLAIM.—Mr. T. R. Blackley, J.P., late Sub-Sheriff for Cavan, who is now residing in England, is claiming £37,237 for the loss of office, etc., following an attack on his residence in Drumbar in April last.

ACCIDENTALLY SHOT HIMSELF.—A young Special Constable, of the "A" Class, named Samuel Holmes, a native of Londonderry, while toying with a revolver at Baronscourt Demesne, County Tyrone, accidentally discharged it. The bullet entered his throat, and he died almost instantly.

DERRY CARTERS' STRIKE.—Mr. John F. Gordon, M.P., Parliamentary Secretary to the Ministry of Labour of the Northern Government, left Belfast yesterday evening for Londonderry, to discuss the question of alleged victimisations arising out of the recent strike.

STREET VENDORS COMBINE.—It was stated in the Belfast Court yesterday that street vendors, who were recently fined for street obstruction, had joined forces and appealed against the convictions. They wished to test the question of their rights to sell perishable goods on the streets.

BELFAST CLAIMS.—A decree for £175, by consent, was awarded to Henry Lavery, Stanhope street, Belfast, yesterday, at the Belfast Claims Court, in respect of damage to licensed premises. Thomas Walshe, of Dromod, Roscommon, claimed £500 for injuries received, and was awarded £75. James Watson, Hillman street, Belfast, claimed £2,000 for personal injuries, and was awarded £750, by consent.

SEIZURE IN COUNTY MONAGHAN.—Free State forces made a descent on the village of Ballytrain, County Monaghan, last week, and in a vacant farmhouse found six rifles, 20 sticks of gelignite, fuses, one shotgun, one revolver, leggings, putties, beds, and bedding, the presence of which indicated that the building had been used by Republicans as a camping place. After removing the dump, the troops burned the building.

ATTEMPTED SUICIDE.—At the Belfast Recorder's Court yesterday, a domestic servant, named Alice Murphy (24), was charged with attempted suicide on 23rd July last. She pleaded guilty, and Mr. Gibson Barron appealed to His Honor on her behalf to allow her out on probation. Mr. J. R. Moorhead, Chief Crown Solicitor, said the girl got into a state of panic and drank cresolin. He added that owing to the promptitude of Dr. Mussen, son of the Assistant Chief Crown Solicitor, in administering an emetic, the girl's life was saved. His Honor allowed the accused out on entering into recognisance to be of good behaviour for twelve months.

CRIME IN BELFAST.—Addressing the Grand Jury at the opening of the Belfast Recorder's Court yesterday, Judge Thompson said that there were in all 44 bills to go before them, and they were concerned with 37 prisoners. As far as he could see, there was nothing out of the ordinary in any of the cases. There were, unfortunately, too many cases of breaking and entering, but, apart from these, there was nothing serious to discuss in the list. As compared with former lists, it showed a reduction. This time last year there were 46 prisoners, in 1920 there were 66, and in 1919 there were 45. Having regard to the fact that the Quarter Sessions were not over for more than a month, it showed a very considerable list to try.

MUNSTER.

A CIVIC GUARD PROSECUTION.—A farmer's labour, named John O'Connell, who was stated to be from Vicarstown, Leix, pleaded guilty at the Limerick Parish Court to a charge of having obtained £10 by means of worthless cheques. The accused said that he had been drinking. He was remanded till next Court day with a view to making good the money. The Civic Guard prosecuted.

DUNGARVAN MAN DROWNED.—The body of a young man, who was drowned in the sea at Dungarvan on Saturday, was recovered on Sunday. He was putting off to a steamer which was entering the port when his boat began to fill with water. He tried to swim ashore, but sank before reaching the land.

A NEW STIPENDIARY.—Mr. Dermot F. Gleeson, solicitor, Nenagh, has been appointed a Stipendiary Magistrate for Kilkenny under the new Free State Government, at a salary of £1,200. Mr. Gleeson's appointment has given general satisfaction to the people of his native town.

BOY FATALLY INJURED.—Martin Kiely, the son of a labourer, was killed at Oola, County Limerick, by a motor lorry rolling over him. It is stated that he was hanging to the lorry, when he fell and sustained injuries, from which he died some hours afterwards.

VANMAN ROBBED.—On Saturday, when returning to Nenagh, a vanman, in the employment of Mr. Richard Dagg, mineral water manufacturer, was stopped by armed men, and £7 in money was taken from him.

CONNAUGHT.

A BRIDGE BLOWN UP.—The large iron bridge spanning the river Robe, between Claremorris and Hollymount, was for the fourth time blown up yesterday morning by two mines, the explosions of which were heard eight miles off. The morning train from Ballinrobe reached the bridge, and the passengers, about twenty in number, had to walk to Claremorris. The train returned, and traffic on the line has since been suspended. A break-down gang is repairing the damage.

DAMAGED BRIDGES.—In his report to the Boyle District Council, the Assistant County Surveyor (Mr. McDermott) stated that there were eight partly-destroyed bridges in the district, and most of them were a danger, particularly on dark nights. He added that temporary repairs which had been made had been pulled down.

At Ballybofey Market pork fell to £5 per cwt., and eggs fell to 2s. per dozen.

The Tipperary Guardians have expressed regret at the death of Mr. Henry Bergin, at one time the stationmaster in the town.

At Strabane yesterday, William Faulkner, Castlederg, was fined £1, with costs, for failing to produce a motor driver's licence.

The remains of Quartermaster Horne, Dublin Guards, who was accidentally shot by a comrade at Galbally, have been removed to Dublin for interment.

Following the capture of Commandant T. Maguire, a number of men from Turloughmore, Cross, have surrendered to the troops in Ballinrobe.

A resolution has been passed by the Limerick Farmers' Association requesting that the Compulsory Tillage Act should not be proceeded with in the present Dail.

James Breen, farmer, Killykeeran, Brookeborough, on Monday was thrown from a load of turf, the cart wheel passing over his stomach inflicting serious injuries.

The people in parts of Mayo whom economic stagnation has hard hit are now taking their courage in both hands and clearing the roads of obstructions which have held up traffic for some time.

A Newtownstewart motor car, which was filled with dealers for Mountcharles Fair, ran into a road trench yesterday at Urney, Strabane, and the car was completely smashed. The men were injured slightly.

LANDLADY'S SUIT.

SENT TO ASYLUM BY HER TENANT.

A Crouch End woman, owning property in the district, who alleged that she had been assaulted, slandered, and sent to the workhouse infirmary as a lunatic, through the conduct of one of her tenants, was plaintiff in an action for damages before Mr. Justice Salter and a common jury yesterday in London.

Mr. Storrey Deans, for plaintiff, Mrs. Hannah Dobson, a widow, said that his client had been left two houses by her husband. In one of these houses at Crescent road, Crouch End, defendant, Frederick Ernest Hadley, was a tenant.

The assault alleged occurred at 9 o'clock in the morning. At two in the afternoon Mrs. Dobson came to. Meanwhile, a Dr. Doundon, relying on Mr. Hadley's statement, sent for the relieving officer and gave a certificate that she was a person of suicidal tendencies.

She was told that she was to be sent to the Cottage Hospital, Hornsey, but about 3 o'clock an ambulance arrived and drove her off to the Edmonton Workhouse Infirmary.

There, said counsel, she was treated as a dangerous pauper lunatic, and detained for 17 days.

Mr. Hadley telegraphed to Mrs. Dobson's son, saying:—"Your mother collapsed at my address this morning. Being removed in mental state to infirmary."

Mrs. Dobson, in evidence, corroborated the counsel's opening. She said that at the infirmary some unseemly remarks about her person were made while she was being bathed. One nurse, however, was very kind to her.

When convalescent witness said she had to dress in workhouse clothes, and found them very uncomfortable. She also did the sweeping of the ward, and helped to chase a woman who got out of the ward.

She said she had never attempted or threatened to commit suicide.

THE CHURCH OF IRELAND.

A meeting of the Chapter of St. Patrick's Cathedral was held on the 19th instant. The Dean of St. Patrick's presided. There were also present:—The Precentor, Dr. H. Jackson Lawlor; the Treasurer, the Rev. David Wilson; Canon Lockett Ford, Archdeacon Healy, Canon Newport J. Davis White, Canon Kennedy, Canon Leslie, Canon Kingsmill Moore, Archdeacon Brett, Canon Blood-Smyth, and Canon Price. The Rev. H. Cameron Lyster was elected a Canon of the Cathedral, in lieu of the Very Rev. Charles W. Mease. Archdeacon Healy was elected a member of the Cathedral Board.

WIDOWS' AND ORPHANS' FUND.

The Board of the Widows' and Orphans' Fund (Church of Ireland) met on Thursday, 19th October. The Dean of Christ Church presided. The other members present were the Archdeacon of Clogher, the Rev. C. K. Irwin, the Rev. Canon Kernan, the Earl of Belmore, D.L.; Major Wellesley, Mr. W. A. Ferrar, and Mr. Howard R. Guinness. A letter from General Ricardo apologising for absence was read.

Three cases were investigated. All the clergymen whose stipends were declared liable to deduction under Section 9 (C) of the Statute were registered as contributors. Permission to continue membership was granted in the case of a clergyman who had undertaken non-parochial duty in Ireland, and to four others on revised terms who had removed to England or Scotland.

The deaths were noted of two widows who were annuitants upon the general Fund, one of them being also a beneficiary under the Derry Clergy Widows' Fund.

Intimation was also received of the deaths of six contributors to the Fund. Annuities were granted to three widows and two orphans at the normal rate and to three orphans at the rate provided by Section 20.

Payments were ordered as follow:—Widows' and Orphans' Fund (Church of Ireland), £1,984 16s. 5d.; Diocesan Funds, £253 12s. 8d.

Having transacted the remaining business, the Board adjourned to 16th November.

DICKENS' HOUSE PURCHASED.

Sir Frederick MacMillan, in his presidential address to the Dickens' Fellowship, stated that some members of the Committee had purchased the freehold of No. 48 Doughty street, the first house that Dickens ever rented, and in which he wrote "Oliver Twist," "Nicholas Nickleby," and "Barnaby Rudge." At the time when the purchase was made plans were in hand for the alteration of the building, and the Committee were only just in time to save it. They were willing to hand this house over as the headquarters of the Fellowship, and as a Dickens' museum and library, conditional on a fund being raised sufficient to buy the lease and to form an endowment fund. Sir Frederick said £10,000 would be needed.

HUNGRY—YET AFRAID TO EAT!

Such is the plight of thousands. They dread mealtimes, for they know that suffering will follow; they know that, diet as they will, digestive disorder is remorseless, and it has them in its grip. The pity of it is that such suffering is quite unnecessary, as any doctor can tell you. A little Bisurated Magnesia, taken in water (or a couple of the tablets swallowed) will instantly neutralise the harmful acid which gives rise to the trouble, and thus prevent all possibility of discomfort. You'll suffer no more from stomach troubles if you go to the nearest chemist, get a package of this sure cure, and take as directed. Remember, a dose of Bisurated Magnesia will stop the worst attack of stomach pain *instantly*, and you've only to take the preparation for a very little while to feel a different person altogether—healthier, happier and brighter.

CONSPIRACY TO MURDER.

CHARGE AGAINST SIX MEN.

In the Northern Police Court yesterday, before Mr. Cooper,

James Kiernan, who appeared in the uniform of a soldier of the national Army, was charged with having, at Mohill, County Leitrim, shot Patrick McKenna, with intent to murder him. William Bohan, Charles Bohan, Francis Reilly, James McQuade, and Francis McNally were charged with conspiracy together, with a view to procuring the murder of Patrick McKenna, and with inciting Kiernan to murder him.

Mr. J. O'Byrne (instructed by the Chief State Solicitor) prosecuted. Mr. Cecil Lavery (instructed by Mr. George Moloney) appeared for Kiernan. Mr. Philip Smith (instructed by Mr. John A. Petit) appeared for William Bohan and (instructed by Mr. Dawson) for Charles Bohan and Reilly.

Patrick McKenna said that in 1917 he purchased a publichouse, which was formerly the property of Patrick McGuire, a bankrupt, and uncle of the two Bohans. At that time William Bohan was in America, but he returned soon afterwards, and witness met him in the office of a solicitor at Mohill. Bohan called him a "house grabber." He heard William and Charles Bohan asking customers how dare they go into his shop. On 6th January last his plate glass window was broken. On looking out he saw William Bohan going towards his own house.

On a Saturday evening in May witness was going along the road with his wife and child when William Bohan drove up behind him and made a stroke of a whip at him.

On a night in April two men, whom he since knew to be Kiernan and McNally, came to his house. Kiernan was in Army uniform. They had two glasses of whiskey and some biscuits.

SUDDEN ATTACK.

They went out, and Kiernan asked him to show him the house of a friend near the railway bridge. They went out to the railway crossing. When witness turned to go home, Kiernan took a revolver from his pocket and fired at him, wounding him in the shoulder. He fired a second shot, which missed witness. Witness was nine weeks in hospital.

Thomas P. Kenny and Thomas Lawlor proved to seeing William Bohan throw a stone through McKenna's window.

Commandant Michael Reynolds deposed that he arrested Kiernan, McQuade, and McNally on the 29th April. He told them the charge, and they made statements, which were put in writing. Kiernan related the circumstances under which the attack on McKenna was arranged. McQuade brought Kiernan up to Reilly's, and told him that McKenna was the man to get out of the way, as he "grabbed" the place belonging to McGuire, and that there was £200 in the "job."

Lieutenant-Commandant Henry McKeon gave evidence of having arrested Charles Bohan, who denied the charge. Subsequently, at Longford Barracks, McQuade, in the presence of Charles Bohan, stated that Bohan wanted him to shoot McKenna, and said that he would give him £200. He (McQuade) drew £12 of the money. He got £10 from Charles Bohan, and £2 from his brother. He (McQuade) put it off. He had no intention of doing the "job." He only wanted to put it off until he could pay back the money. On one occasion Charles Bohan asked him would he do the "job," and he (McQuade) refused to do it. Bohan told him that he had given Kiernan £20 to do it.

The prisoners were remanded in custody for a week.

THREATENING LETTER.

CHARGE AGAINST GARDENER.

Yesterday before Mr. Cooper at Dublin Police Court,

William Blackmore, described as a gardener, of no fixed address, was charged with having on various dates within the past six months used threats and violence towards Thomas Archer, and having threatened to burn his house.

Mr. E. H. Burne said that Mr. Archer owned the residence known as "Airfield," Stillorgan road, Dublin, formerly the residence of Lord Chief Justice O'Brien. There were two gardeners employed by Mr. Archer, one named Collins, and the other William Blackmore, the defendant. These two gardeners were dismissed in March last, but not being able to secure another house, Blackmore asked for a room in the coach-house for a week, and got two rooms over the stable. He refused to leave them.

Glass in the greenhouse was broken, scythes were bent up in the grass, and ladders were put where people would pass. An ejectment decree was obtained in Rathmines Parish Court in June, but it was never executed, and eventually Mr. Archer went to the High Court and obtained an ejectment order.

The defendant said to Mr. Archer—"Some night I'll give you a half brick on the side of the head." On the night before the final judgment order was made Mr. Archer's son was riding up the avenue when he ran into barbed wire. Defendant was seen going away from the place. On 5th October Mrs. Archer and Miss Archer saw Blackmore near the gate, and Mr. Archer shortly afterwards drove up in a horse and trap. There was barbed wire a short distance in front of him.

On the 6th of October the following letter was received by Mr. Archer:—

"Sept. 25. Drogheda.

"Personal. T. Archer, Esq., Airfield House, Donnybrook, Dublin.

"Beware.

"Tom Archer, for 2 days you shall live after your two tenants are evicted. In case of causing any inconvience we will let your family know later where your body will be found. If the F. Staters won't see justace done we will. Again beware, for life is sweet, and we don't give a second warning.—T. Diesy, Comn. Flying Column, 1 Western Divi., Republican Army.

"Long live the Republic

"P.S.—You will be got even if you have the hole army guarding you, for we don't do things by halves, will see to your grief.—I.R.A. Up Connaught."

Mr. Burne directed the magistrate's attention to the spelling of certain words in the letter, and said that Staff Captain Moynihan, of Oriel House, an expert in handwriting, made inquiries, and he got Blackmore to write a statement, and the spelling corresponded with that of the threatening letter, "inconvenience" being spelled "inconvience."

On the 19th of October the defendant was speaking to a person outside the gate, and Mr. Archer heard him saying: "Look here, ma'am, you get two men and your own man, and give me three days notice, and I'll get petrol and we will go up. I'll get on to the loft and sprinkle petrol and set the place on fire, and then we will divide. Some of us will go down the lane, and some will go down the avenue with me, and we will have sticks and hide down the avenue, and they will be coming down the avenue for the Fire Brigade, and as they pass we will kill them like rats."

Mr. Archer was then examined, and bore out Mr. Burne's statement.

Cross-examined by defendant—He could not swear that it was the defendant who put the barbed wire entanglements in the garden.

Staff Captain Patrick Moynihan, Oriel House, stated that he was an expert in handwriting, having been thirty years in the Post Office, deciphering illegible addresses on envelopes. He got the defendant to write a statement, having first cautioned him that he was investigating the case. The defendant spelled the words exactly as they were spelled in the threatening letter.

The magistrate said that threatening to burn a man's house was a felony, for which, on conviction, a sentence of ten years' penal servitude could be imposed. He would send the prisoner for trial to the Sessions.

GRANDFATHER'S MONEY.

Charged with the larceny of £37 from his grandfather, a boy named Peter Kearns, aged about 12 years, of Charles street, was returned for trial to the Sessions at Dublin Police Court yesterday.

It was stated that the boy used to lead his grandfather, who was partially blind, around the city. All the money was spent.

A strong appeal was made for the little boy, who was admitted to bail, his grandfather going security.

GLASS-CUTTING CHARGE.

Thomas Foley, 17 Denzille street, and Andrew Lonergan, 1 Harcourt street, two youths, were remanded at the Dublin Police Court yesterday on a charge of cutting the glass in the window of Mr. Pollock, 25 Wicklow street. They were arrested in Aungier street on suspicion. Foley, according to the police, admitted that he purchased a glass-cutter and "tried" it on Mr. Pollock's window.

PREVENTION OF CRUELTY.

At the weekly meeting of the Committee of the Dublin Society for the Prevention of Cruelty to Animals (Incorporated) Mr. F. O. Lyons, M.A., C.E., presided. The following were also present:—Mrs. Power O'Donoghue, Miss Tuckey, Miss Hillas, Mr. G. W. Ledwich, and C. E. Grahame Harvey, Secretary.

Four cases of cruelty were reported by the inspectors during the week; three are to be summoned, one to be cautioned.

The following contributions were thankfully acknowledged:—Miss L. F. Stawell, 4/-, and 4/- Donkey Prize Fund; Miss D. Tuckey, £1; Messrs. Baird and Co., £1, Messrs. Cantrell and Cochrane, Ltd., £1; Canon and Mrs. Darling, £2.

UNEMPLOYED BEAUTY DOCTOR.

A man was described in a London County Court as "a beauty specialist out of business."

YESTERDAY'S COURT CASES.

TEN CRIMES A DAY.

MOST OF OFFENDERS ESCAPE.

The Commissions for the County and City of Dublin was opened at Green street Courthouse yesterday.

Addressing the City Grand Jury, Mr. Justice Dodd told them that there were only 15 cases for trial, and these were represented by 25 bills. The total number of specially-reported cases within the Metropolitan area was 751 within the period of 75 days—that was about ten per day. Many of these cases were small and petty.

Of the total 287 had been brought to justice, but the more serious cases had not. The immaculate administration of justice is, and must be, the foundation of our national well-being, as well as of our civic well-being.

Addressing the Grand Jury for the County of Dublin, at the Green street Commission Court yesterday, Mr. Justice Dodd said that their duties would not be very exacting. There were only three bills to be considered. Only on one of them did he wish to say a word. It was a case in which the charge was one of receiving stolen goods.

If there were no receivers there would be no thieves. The Dublin Metropolitan Police, by their efficiency and intelligence, aided by the pawnbrokers, had put down receiving, but it was springing up again.

The Grand Jury should bear distinctly in mind the standard of duty which they owed to the community. They must be satisfied that the person charged with receiving stolen goods had made all reasonable inquiry as to where and how the sellers had got possession of them before they could throw out the bill.

As to the general state of the county he had no more information than they themselves had. He had not been supplied with any statistics or report with regard to that part of the county which was outside the Dublin Metropolitan Police area. But within that area the report showed that in the two months since the last Commission 138 offences with violence had been committed against property and there were 145 offences without violence committed against property—that was in all something like 300 cases in sixty days. That constituted a serious invasion of the rights of property.

MORE INFORMATION.

The total number of cases was 473; that was about 100 more than were recorded during the same period last year. Of the cases in the list there were 317, the authors of which were unknown, no information having been given to the police with regard to them.

He was happy to say that he had been informed by the police that they were lately receiving more information from the people who were raided than they had previously been receiving, and that the people were more and more willing to come forward and give evidence, and also that there was a growing desire to place confidence in the Dublin Metropolitan Police. That confidence, in his opinion was not misplaced. The D.M.P. had always shown considerateness as well as intelligence, and were very reluctant to send people to jail if they could avoid it.

It was not right to attack the police, because they were working under exceptional difficulties. They were shorthanded, their number being 80 or 100 less than it ought to be. The judges, too, were shorthanded; there were only four of them now trying to do the work of eight.

There was something wrong with Irish life, but things were getting down into shape. The informer was one of the most objectionable creatures on the face of the earth, and in Ireland he was the object of odium; but the man who assisted the police to detect crime was not an informer—he was only discharging a moral and a civic duty, and the more he did that the more peace and order would prevail.

The attacks upon property must be stopped, for the condition of things in the country was such that one was hardly safe in going to bed without taking special precautions. Formerly, one feared the burglar, and took precautions accordingly; but now the raids took place by day, and the thing the raiders counted upon was that they could get into a house and out again, and the larger the crowd that was looking on the greater the chance of the raiders for escape. The people themselves should make arrangements to defeat those people. Public opinion must be educated to it, and the county and city must be brought back to law and order.

"We are all Irishmen," concluded Mr. Justice Dodd, "and we want peace and prosperity to prevail here. We are bound to help and respect the effective Government of the day, and to assist in protecting the people of Ireland. I hope that there will be a strong public spirit, aided by the D.M.P., to bring us back again to something like decency and good sense."

OLD MAN MALTREATED.

ROBBERS POSED AS POLICE.

Patrick Molloy and Patrick Morris were tried on a charge of having, after midnight on the 27th May, broken into the house of Christopher Shiels, a man of over 75 years of age, at Ballyboghill, in the neighbourhood of Swords, and stolen tobacco and candles.

Mr. Carrigan, K.C., prosecuted, and Mr. James Cawley (instructed by Messrs. Gerald Byrne and Co.) appeared for the defence.

It appeared from counsel's statement that Shiels lived alone on a small farm, and on the night in question he heard shouting outside the house and demands to be admitted. The prisoners and another man entered the place. They asked for money, and Shiels said that he had none. Molloy then put him up against the wall, while Morris and the third man went through the house. When they could not find money, they tied the old man up with a reins, gagged him with a towel, and threw him on the floor bleeding. They then left. The old man succeeded after some time in removing the gag.

Christopher Shiels said that when the men demanded admission to the house, they said that they were Sinn Fein police. He had known the prisoners before, and had no difficulty about identifying them.

The defence was an *alibi*, and several witnesses were examined in support of it.

The jury were unable to agree to a verdict, and the prisoners were remanded in custody to the December Commission.

STOLEN CHEQUES.

A young man, Gray Morris, who spoke with an English accent and wore a uniform of the Irish National Army, pleaded guilty to having stolen a book of blank cheques. He was also charged with having obtained a number of articles of clothing, etc., by presenting forged cheques.

Mr. Justice Dodd said that it would appear from the statement handed up to him by the prisoner that he had previously been in trouble in England, and that during the late European War he had served in France and Russia, and was seriously wounded; and, further, that all through the present trouble in Ireland he served with the Free State Army.

The prisoner was put back.

A MEAN FRAUD.

Francis Ramsay, who appeared in the dock wearing the British military uniform with decorations, pleaded guilty to charges of having obtained £1 from the Rev. George H. Christy by false pretences, and a sum of 10s. 8d. from another person also by false pretences. He also admitted having stolen a clock from Sister Beatrice Ronan.

It was mentioned that the prisoner had been convicted three times—once in Naas and twice in Dublin. On the last occasion, he was sentenced to eighteen months' imprisonment for larceny.

Mr. Carrigan called attention to the fact that the man was now wearing a uniform and ribbons.

The Prisoner—I am entitled to them.

Rev. G. H. Christy said that the prisoner came to him and said that he wanted his fare to Enniscorthy. His officer, he said, had not change, and he was sent to witness, who gave him the money in consequence of the uniform he wore. Prisoner promised witness to repay the money.

Mr. Justice Dodd directed the accused to be put back.

PINKERTON IN LONDON.

WORLD-FAMOUS DETECTIVE AT WORK AT 76.

A tall, well-dressed, grey-haired man, apparently aged about 55, but who is actually 76, strolled out yesterday from the Savoy Hotel down the Strand towards Charing Cross, says our London Correspondent.

It was only from his keen glances in shop windows and at the passers-by and his general air of alertness that one might have suspected his calling. For this quiet-looking man was a world-famous detective—"Big Bill," otherwise Mr. William Allan Pinkerton, the Sherlock Holmes of America.

He is the head of the famous detective agency, and is over here on a holiday. He has not been here since 1915.

He stated that he was not investigating any of the recent crimes in England. He did not think that was necessary.

Despite his 76 years he is not retiring, for he says he is happy only in harness.

BARRACKROOM FROLIC.

YOUNG SOLDIER LOSES HIS LIFE

A remarkable story of a barrack room frolic, which resulted in the death of Private Pat Murphy, Argyle and Sutherland Highlanders, was told in the Glasgow High Court yesterday, when a young soldier, named Richard Millwain, in the same regiment, was charged with murder at Stirling Castle. A plea of guilty of culpable homicide was accepted.

Several soldiers had been doing rifle exercise, when the accused put a live cartridge in his rifle, closed the breech, and pointed it at the deceased man, saying, "It is coming." He pressed the trigger and the rifle went off. The accused asked several men to say that the deceased had shot himself, but eventually he admitted the truth. There had been no quarrel between the men, who were close friends. The affair was regarded as a frolic, the deceased man having just previously been reprimanded for pointing a rifle at another soldier. It was stated also that the accused man's rifle was defective.

Lord Blackburn passed a sentence of six months' imprisonment.

BETTING LAW MUDDLE.

JUDGE DECIDES TO RESERVE HIS DECISION.

More about the confusion in which the betting law has been left by the Gaming Act of 1922, which was passed with the object of putting an end to litigation for the purpose of recovering bets paid by cheque, was referred to yesterday in London, when Mr. Justice McCardle heard arguments.

The matter was raised in an action by John Thomas Bowling, marine store dealer, Dashwood road, Battersea, against George Camp, commission agent, Borough High street, for the recovery of £96 10s., the amount of five cheques paid in receipt of betting losses.

Mr. Bowling's action was started before the Gaming Act of this year was passed, and contradictory decisions had been given as to whether an action set down before this year's Act was passed can succeed.

Mr. Justice Greer and Mr. Justice Acton have decided that it cannot; while Sir Francis Newbolt, K.C., an official referee, has decided that it can.

Mr. Justice McCardle is not bound by either decision, as the Court of Appeal has not yet given a decision.

Mr. Hurst submitted that the five cheques on which plaintiff sued must be treated as having been given for an illegal consideration, because nothing was done by the Gaming Act of 1922, which varied the legal position created by Section I. of the Interpretation Act, 1889.

Mr. Kennedy, K.C., for plaintiff, agreed that if the effect of the Act of 1922 was retrospective, then his claim would fail, but he contended it was not.

The judge said that in view of the importance of the points raised he should consider them in the light of the large body of authorities cited and give judgment hereafter.

ROYAL AIR FORCE APPOINTMENTS.

The following appointments in the Royal Air Force are notified:—

Squadron Leader A. H. S. Steele-Perkins, O.B.E., from Record Office, Inland Area, to Aircraft Depot, Egypt, Middle East Area, 13th October, 1922.

Squadron Leader O. T. Boyd, O.B.E., M.C., A.F.C., from Air Ministry, Director of Operations and Intelligence, to command No. 24 Squadron, Inland Area, 23rd October, 1922.

Flight Lieutenant C. P. O. Bartlett, D.S.C., from No. 30 Squadron, Iraq, to R.A.F. Depot, Inland Area, supernumerary, 20th August, 1922.

Flight Lieutenant J. S. Goggin, from R.A.F. Base, Gosport, Coastal Area, to Palestine Wing Headquarters, Middle East Area, 23rd October, 1922.

Thousands of ladies keep a box of Martin's Pills in the House. Those who use them recommend them, hence their enormous sale. Price 5s., post free. Sold by all Chemists and Stores, Prior and Co., Chemists, Londonderry, sell them, or from Proprietors, Martin, Chemists, Southampton.—(Advt.)

FINE CIVIC RECORD.

CORPORATION'S TRIBUTE TO ALDERMAN COSGRAVE.

The Dublin Corporation, at a special meeting yesterday, accepted the resignation of Alderman Cosgrave as a member of the Council and as Chairman of the Finance and General Purposes Committee.

His resignation, he stated, was rendered necessary owing to his election as President of Dail Eireann and of the Government responsible thereto.

The Corporation, in accepting the resignation, recorded "its high appreciation of Alderman Cosgrave's services to the city during the many years in which he has been associated with municipal administration," and expressed "its best wishes for his continued success in the responsible position which he at present occupies."

Mr. P. S. Doyle, in proposing the resolution, said that many of the members would regret that they could not in future have the good advice of Alderman Cosgrave in the administration of the municipal affairs which had been so freely accorded to them in the past. They were consoled, however, by the fact that he had gone to a very important position.

Mr. John Farren seconded the proposal, being, he said, one of the first to help Alderman Cosgrave to become a member of the Corporation. It would be admitted that before many people now professing to be Sinn Feiners adopted that organisation Alderman Cosgrave, he, and others were at its foundation. Alderman Cosgrave gave more time and more service to the Corporation than any other member, and the only thing he regretted was that they had lost his great abilities and valuable services.

CORPORATION HONOURED.

Alderman H. Clark, in supporting the resolution, said that it was unique that a member of the Corporation should be called upon to fill the high and important position of President of the Free State. Having regard to that, the country would think more highly of the Corporation, the members of which should feel a reflected glory that such an honour was conferred upon Alderman Cosgrave, who graduated there. A high sense of civic responsibility was shown by Alderman Cosgrave, and it would be well if the citizens emulated him in that respect.

Alderman Sir Andrew Beattie, Messrs. P. T. Daly, M. J. Moran, J. O'Callaghan, James Gately, G. A. Lyons, and Mrs. McGarry associated themselves with the resolution.

Mr. John J. Murphy, as Chairman of the Housing Committee, bore testimony to the work performed by Alderman Cosgrave in connection with housing accommodation in Dublin. He said that it was to his credit that the Government had given a grant of £1,000,000 for housing in Ireland.

Alderman Byrne, Chairman of the meeting, said that when in the minority in the Council Alderman Cosgrave had won the respect of all parties by his courtesy and excellent manner.

"STAMPS OF THE FUTURE."

The above are samples of Meter stamps referred to in our issue of Saturday last.

FELL FROM WINDOW.

At the City Morgue yesterday, Dr. Louis Byrne held an inquest on Mr. C. S. Cooke (35), Avenue Hotel, Kingstown, who died at 3 p.m. on last Sunday at Mercer's Hospital, where he had been admitted on Wednesday last.

Mr. Cooke went into the lavatory in the hospital on Sunday, and was next found unconscious on the ground at the rear of the hospital, a distance of about 30 feet below.

Dr. Roddy stated that death was due to septic pneumonia and cardiac failure, accelerated by his fall, and the jury found accordingly.

The late Mr. Cooke was chief engineer of the Irish Lights ss. Tearaght.

Under the auspices of the Dublin Branch of the British Empire Shakespeare Society, a lecture entitled "Shakespeare in the Schools" will be delivered on Thursday next at 7.45 p.m. in the Molesworth Hall. There will be a short programme of recitals and songs after the lecture, to which members and associates of the Society will be admitted free on production of their cards of membership. Professor Trench will occupy the chair.

KEEPS ME BRIGHT AND ALERT

Miss Winnie Melville, the Charming Actress now playing a leading part in "Whirled Into Happiness," at the Lyric Theatre, London, W., writes: "I am quite positive I owe my present health and spirits to Phosferine. It gives me much greater nerve steadiness, and I feel I am really able to put my best efforts into the part which I am playing. The prolonged strain upon my nervous system was making me feel exhausted and despondent, so I gave Phosferine a trial, and I was gratefully surprised to find how speedily it improved my health and kept me bright and alert. I am quite sure that Phosferine provides the nerves with the extra vital force which enables one to do and look one's best."

Parents find that Phosferine is peculiarly adapted to children of a pale, or weakly physique, and to those outgrowing their strength. Two drops, night and morning, tend to brace up the whole system, restore colour to the cheeks, firmness to the flesh, renew the appetite and encourage a vigorous and healthy growth, and at the same time fortify the body against attacks of illness.

PHOSFERINE
CURES AND PREVENTS
NEURALGIA & DEBILITY
The Greatest of all Tonics for
Influenza, Indigestion, Sleeplessness, Exhaustion | Nervous Debility, Neuralgia, Maternity Weakness, Premature Decay | Mental Exhaustion, Loss of Appetite, Nerve Shock, Neuritis | Faintness, Brain-Fag, Anæmia, Rheumatism | Malaria, Headache, Lassitude, Sciatica
Liquid and Tablets. The 3/- size contains nearly four times the 1/3 size.

Stephenson's Floor Polish

"Rubs up like new day after day!"
In Tins: 3½d., 7d. 1/2 & 2/6
Sole Manufacturers: STEPHENSON BROS. LTD., BRADFORD

Are You Troubled by ASTHMA

Is your life a misery owing to attacks of that awful, strangling cough, which torments you day and night? If so, Potter's Asthma Cure is what you want. It gives immediate relief, however great your suffering. A Free Trial of
POTTER'S Asthma Cure
is offered to every reader, because we know a practical test is the best argument. It enables you to go about your daily duties in comfort. Wonderful also in bronchitis, croup, whooping cough and other lung troubles. *Best remedy for bronchitis of children.* Free from opiates, and cannot cause headache or bad after-effects. Obtainable of all Chemists, Herbalists and Stores for 1/6 or post free 1/9 from Potter & Clarke, Ltd., 60, Artillery Lane, London, E.1.
Smoke Potter's Asthma Cure Cigarettes when out of doors.
A Free Trial of Potter's Asthma Cure, Smoking Mixture and Asthma Cigarettes, together with book "Are you Asthmatic?" will be sent to every reader who encloses 2d. stamp. Write and mention this paper, or
Sign this Form to-day and post to address above.
Name..........
Address..........
Irish Times.

DIXON'S ELDORADO
"the master drawing pencil"
IN 17 LEADS FOR EVERY NEED OR PREFERENCE
SMOOTHEST AND THE MOST DURABLE
6d. each. 5/3 per dozen.
Of Stationers, etc. Booklet on request.
L.G. SLOAN, LTD. The Pen Corner KINGSWAY, LONDON, W.C.2

DISSATISFIED ANGLERS.

FISHERY BOARD ELECTIONS IN NAVAN.

The triennial elections for the appointment of six conservators for the upper (Meath) district of the River Boyne were held in the Navan Courthouse on Thursday. There has been no serious opposition to retiring conservators in this district for almost 25 years.

At the present elections the recently-formed Anglers' Associations in Trim and Kells were strongly represented, and put forward six candidates of their own, against the six candidates proposed by the conservators. Five of the latter were old members seeking re-election and the sixth was a new candidate.

Mr. W. D. Sullivan, solicitor, Navan, was elected chairman of the meeting by nine votes, as against eight votes for Mr. P. Callaghan, Chairman of the Trim Anglers' Association, a retiring conservator, who sought re-election with five new members who were proposed by the Anglers' Association.

Mr. Osborne proposed, and Mr. Kirkwood seconded, the election of the following candidates:—Major R. Metge, Athlumney; B. Fitzherbert, Blackcastle; W. Archdale, Maperath, Kells; J. Eastwood Biggers, Navan; C. F. Watkins, Navan; and M. J. Sullivan, Navan.

Mr. Edward Cahill, Secretary Trim Anglers' Association, proposed, and Mr. McGuinness seconded, the election of the following:—John Smith, Kells; W. J. O'Reilly, Navan; J. McEvoy, Trim; J. A. O'Grady, Enfield; S. Herbert, Longwood; and Patrick Callaghan, Trim (outgoing).

When the time fixed for closing the poll had arrived, Mr. Callaghan lodged an objection to the result being declared that day pending the hearing by a legal authority, appointed by the Board of Agriculture, into the objections which he handed in on behalf of the Trim and Kells Anglers' Associations—viz., that 60 proxies were not in conformity with the notice sent out by the Department, inasmuch as "Wednesday" did not appear on the endorsement, and that some of the endorsements were affixed on the back of the licence.

The Clerk (Mr. Keeley) took a note of the objection.

Mr. Osborne raised a similar objection regarding eight proxies on the other side.

Mr. Callaghan said that they meant to fight the matter out, as there was a grievance amongst the licence-holders on the upper portions of the river.

The Chairman announced the result of the voting as follows:—70 votes recorded for the candidates proposed by Mr. Osborne, 53 votes recorded for the Anglers' Association candidates.

The first-named candidates were accordingly declared elected conservators.

PUTTING THEIR FOOT DOWN.

Since their rent was increased, said a London landlady in a Lambeth County Court case, a labourer and his wife had taken to wearing boots when they got up early in the morning Before that they used to wear slippers.

An order for possession was refused.

Be Wise-Iodise!
Before that throat gets worse take
"THE SURE SHIELD"
IODISED THROAT TABLETS.
Each Tablet stamped I.Tas. Guesto.
From all chemists in tins 8½d & 1/3 each

"IRISH TIMES" IN LONDON

The "Irish Times" can be obtained at the Bookstall on the departure platforms at Euston Station on the evening of the day of publication, or on the following morning at the London Office, 59 Fleet Street.

POPULAR VISITORS.

LORD AND LADY MOUNTBATTEN IN NEW YORK.

Lord Mountbatten and his bride have become very popular among Americans, and the New York newspapers, which gave much space to reports of their reception, continue to print interviews with them. Lord Mountbatten has a suite at the Ritz-Carlton, where a host of reporters and special writers called upon him soon after his arrival. Meeting them with outstretched hands he said, "Come in. My wife is still dressing, but she'll be out directly."

Lord Mountbatten admitted that as a member of the British Navy he might be "bounced" (retired) at any time, and he told his guests that since Washington had decided to "cut" navies young men had to fit themselves for some special work, lest the frightful "bounce" should come at any time. He did not believe in sitting still, and when he gets back after his honeymoon he is going to study wireless.

VICTIMS OF WILD ANIMALS.

3,360 PERSONS KILLED IN INDIA

Despite the large increase in the number of licences issued and the rewards paid, little improvement is shown in the returns just issued of the mortality from wild animals and venomous snakes last year.

In British India, where 3,360 were killed by wild animals, tigers were responsible for 1,454 deaths, leopards 580, wolves 556, bears 69, elephants 70, and hyenas 10. The lives lost from snakebite totalled 19,396. These figures exclude the native States, wherein it is reckoned that the mortality is almost equal.

The only satisfactory feature of the return of the last five years is the steady decline in deaths from snakebite. During the year nearly 25,000 wild animals were destroyed, and over two lakhs of rupees were paid in rewards, while 57,000 snakes were destroyed.

PUBLIC AMUSEMENTS.

GAIETY THEATRE.
At 7.45—THOS. C. DAGNALL PRESENTS
AMBROSE APPLEJOHN'S ADVENTURE,
A Play in three acts by WALTER HACKETT.
DIRECT FROM THE CRITERION THEATRE,
Where it has run for 500 Performances.
Mr. Beresford Lovett as "Ambrose Applejohn."
Miss Shirley Huxley as "Poppy Faire."
MATINEES WEDNESDAY and SATURDAY, 2.30.

Next Week—THE GEORGE EDWARDES' Company and Production in the New Musical Farce,
WHIRLED INTO HAPPINESS,
FROM THE LYRIC THEATRE, LONDON.
The Cast includes JOE NIGHTINGALE, MURRAY PILKINGTON, MARIE MITCHELL, POPE STAMPER, MARGARET CAMPBELL
Full Chorus. Augmented Orchestra.
USUAL PRICES. NOW BOOKING.

EMPIRE THEATRE.
6.45, ... TWICE NIGHTLY. ..... 8.45.
WILL BLAND
AND HIS
"MAGICAL MAIDS."
IIZUKA and PARTNER, JACK SMILES, AND FULL STAR COMPANY.
DON'T FORGET WEDNESDAY, NOVEMBER 1st, ARTHUR ARMSTRONG'S BENEFIT,
Box Office Open 10 to 6.

ABBEY THEATRE.
TO-NIGHT AND FOLLOWING NIGHTS, at 8.15. Matinee Saturday, 2.30.
First Production of
"GRASSHOPPER,"
A Play in four acts by Padraic Colum and E. Washburn Found.
Booking at Theatre. 'Phone 3263.
And at CLERY'S, Lr O'Connell street.

QUEEN'S THEATRE.
6.45.....TWICE NIGHTLY.....8.45
THE BEAUTIFUL DOMESTIC PLAY,
"THE STEPMOTHER,"
By ARTHUR SHIRLEY.
Seats Booked at Theatre, 2/4. Tel. 3016.

THE SACKVILLE PICTURE HOUSE
"KISSING CUP'S RACE,"
Starring Violet Hopson
A Super Production.
Also Charlie Chaplin.

PRINCESS, RATHMINES.
"DON'T NEGLECT YOUR WIFE,"
By GERTRUDE ATHERTON.

METROPOLE CINEMA.
CONTINUOUS.....3-10.30.
"ALL'S FAIR IN LOVE,"
Adapted from the Stage Success
"THE BRIDAL PATH," by Thompson Buchanan,
Featuring
MAY COLLINS and RICHARD DIX.
Also the Second of a Series of Operettas,
"RIGOLETTO."
Full Comedy, Topical, and Fashions PROGRAMME.
Coming shortly,
NORMA TALMADGE, in
"SMILING THROUGH."
Her latest and greatest production.

RESTAURANT.
OPEN 12.30 TO 9.30.
ORCHESTRAL MUSIC(—) to 2.30, 4.30 to 6.30, 7.30 to 9.
Solos by Erwin Goldwater, at 8 p.m. daily.

BALLROOM.
DANCING WEDNESDAY AND SATURDAY EVENINGS.
8 to 11.
Evening Dress.
Tickets—T. Leggett Byrne, Esq., 27 Ade'aide road, or at the Restaurant.

THE PICTURE HOUSE,
GRAFTON STREET.
TO-DAY AND TO-MORROW,
THE MONEY MASTER,
Featuring
JAMES KIRKWOOD and ANN FORREST;
Also
THEIR DAY OF REST,
COMEDY.
Open 12 to 10.30 p.m. Daily.
Prices—1/3 and 2/4.

ALEXANDRA COLLEGE.
HERMIONE LECTURES.
TO-DAY (TUESDAY), at 4 p.m.
S. C. KAINES SMITH,
On "THREE SPANISH PAINTERS."
Admission—1/-. Tickets for the Course—3/-.

RATHGAR RECREATION ASSOCIATION
LITERARY SOCIETY.
A PUBLIC LECTURE
By the Very Reverend
THE DEAN OF ST. PATRICK'S,
Entitled
"THE MORAL LAW IN NATURE."
In LECTURE HALL RATHGAR PRESBYTERIAN CHURCH, ON
TO-NIGHT (TUESDAY), at 8 O'CLOCK.

APOLLO DANCES,
D.B.C. STEPHEN'S GREEN.
DANCING
TO-MORROW NIGHT
(WEDNESDAY), AND EVERY WEDNESDAY,
7.30 P.M. TO 11 P.M.
First Class Orchestra, under Mr. V. J. Cranly.
ADMISSION (INCLUDING SUPPER):
Gent.'s—3/6; Ladies'—3/-.

LEGAL NOTICES.

STEPHEN SLATTERY, Deceased.

Pursuant to the Act of Parliament of the 22nd and 23rd Vict., C. 35, notice is hereby given that all Creditors and other persons having any debts, claims, or demands against the Estate of Stephen Slattery, late of 49 St. Agnes road, Moseley, and of the City Meat Market, both in the City of Birmingham, Meat Salesman and Contractor, Deceased (who died on the 26th day of April, 1922, and whose Will was proved in the Birmingham District Registry, of the Probate Division of His Majesty's High Court of Justice, on the 15th day of August, 1922, by Annie Slattery, Thomas Slattery, and Patrick Slattery, the Executors therein named), are hereby required to send in the particulars of their debts, claims, or demands to us, the undersigned the Solicitors for the said Executors, on or before the 12th day of December, 1922, after which date the said Executors will proceed to distribute the Assets of the said Deceased amongst the persons entitled thereto, having regard only to the claims and demands of which they shall then have had notice; and they will not be liable for the Assets of the said Deceased, or any part thereof so distributed to any person or persons of whose debts, claims, or demands they shall not then have had notice.

Dated this 21st day of October, 1922.
PINSENT and CO., 6 Bennett's Hill, Birmingham, Solicitors for the said Executors.

NOTICE TO NEXT-OF-KIN.
IN THE GOODS OF
JULIA HARLIN, late of Portrane Asylum, Donabate, in the County of Dublin, Spinster, Deceased.

Take notice that on the expiration of eight days from this date, we shall apply to the proper Officer of the High Court of Justice in Southern Ireland, King's Bench Division (Probate), for a Grant of Letters of Administration (Intestate) of the above-named Deceased, who died on the 10th of October, 1921, on behalf of Thomas Harlin, of Ivorstown, Ardee, in the County of Louth, Farmer, a lawful brother of said Deceased unless a Caveat be entered within the aforesaid eight days.

Dated this 21st day of October, 1922.
CASEY, CLAY and COLLINS,
Solicitors for the intended Administrator, 21 St. Andrew street, Dublin.

IN THE GOODS OF
OWEN McDONALD, Deceased, late of Lubbinlee, in the County of Cavan, who died on the 1st day of May, 1914.
TO ALL PERSONS CONCERNED.

Take notice that unless a Caveat be lodged with the Probate Registrar, King's Inns, Henrietta street, Dublin, within eight days from this date, a Grant of Administration (Intestate) to the above Deceased may be issued.

Dated 23rd day of October, 1922.
CHARLES E. MURPHY, 1 College street, Dublin, Solicitor for the intended Administratrix.

BELFAST READERS.

THE IRISH TIMES is due to arrive in Belfast at 9.5 a.m. each day. If your Copy is not delivered within a reasonable time please communicate with our Local Office, 108 Royal Avenue. Telephone—Belfast 1787.

ADVERTISEMENTS.

The following is the order of advertisements in to-day IRISH TIMES:—

FIRST PAGE.	TENTH PAGE.
Births, Marriages, and Deaths.	Horses and Lands.
Shipping.	Auctions.
Education.	Poultry, Eggs, Dairy, etc.
Hotels.	Furniture and Household.
Horses.	Music, Pianos, etc.
Lost and Found.	Horses, etc.
Situations Vacant and Wanted.	Dress for Sale A Wanted.
Medical.	Dogs for Sale & Wanted.
SECOND PAGE.	Tuitions.
Cycles and Motor Cars.	Schools.
Specific Articles for Sale and Wanted.	Stabling to Let and Wanted.
Garden, etc.	Business Premises.
FOURTH PAGE.	Houses to Let and Wanted.
Amusements.	Apartments.
Legal Notices.	Seaside and Country.
Public Notices.	Miscellaneous.

PUBLIC AMUSEMENTS.

THEATRE ROYAL.
6.45 ..... TWICE NIGHTLY ..... 9.0.
THE WYLIE-TATE
SUPER PIERROTS OF 1922.
AMBROSE BARKER, PEGGY WYNNE, BERYL BERESFORD, LESLIE HINTON, ELSIE PRINCE, WILLIAM TRUSSELL, JOHN HARCOURT, DICK TUBB.
ALL STARS.

WINTER GARDENS CAFE.
LADIES' ORCHESTRA, 1 to 2.30 and 4 to 6 p.m.

THEATRE ROYAL.
LEGGETT BYRNE VARIETY MATINEE,
SATURDAY NEXT, AT 2.30.
Booking TO-DAY at Hippodrome. Usual Prices.

TIVOLI (6.45 and 9 Tel. 4125.) THEATRE
DEGUCHI TROUPE.
Incomparable Japanese Entertainers.
Dorothy Ford, Walter Lawson, Worth Mosford Cosgrave and Burns, Roche and Cole.
GORDON, FINDLAY.

KINGSTOWN PAVILION.
OPEN TO-DAY AT 3.
HUGE SUCCESS. LAST 2 DAYS
THE GREAT FRENCH WONDER FILM,
"L'ATLANTIDE."
Amazing Desert Scenes. Wonderful Photography. Perfect Action. Altogether a powerfully impressive Masterpiece of Screen Craft.
SCREENING AT 3.5, 5.40, and 8.20.
COME EARLY IF POSSIBLE.
Thursday—Pauline Frederick, in "Bonds of Love."

LA SCALA THEATRE.
ALL THIS WEEK. 3 to 10.30 O'CLOCK.
"PHROSO."
SIR ANTHONY HOPE'S WONDERFUL ROMANCE
UNUSUAL SCENES
and Settings, remarkable Photography, a perfect Cast of Players, and a wonderful story of Romance and Adventure, make "PHROSO" one of the exceptional pictures of the year.
TIMES OF SCREENING.....3.40, 6.10, 8.40.

A DANCE,
IN AID OF THE NEWSPAPER PRESS FUND,
Will be held in
LA SCALA,
ON FRIDAY, DECEMBER 8th, 1922,
9 p.m. to 3 a.m.
MR. W. A. MANAHAN'S BAND
(personally conducted).
TICKETS, 12/6, to be obtained from Miss Good, The Moorings, Merrion road, or Cecil Davison, 18 Trinity College.
Special trams from Nelson Piller at the conclusion of the Dance.

GRAND CENTRAL CINEMA
"ROSES IN THE DUST,"
With CRAIG GORDON;
A ROMANTIC MARRIAGE AND DISILLUSIONMENT.
THURSDAY NEXT:
"LIFE'S DARN FUNNY."

THE PILLAR PICTURE HOUSE.
TO-DAY AND TO-MORROW,
LIONEL BARRYMORE
In Daniel G. Carter's powerful stage success,
"THE MASTER MIND."
COMEDIES, GAZETTE, Etc.
Thursday next:
"PRINCESS JONES."
Starring the beautiful Alice Calhoun.

DANCING.
INSTRUCTION CLASS TO-NIGHT, 8 TO 10.
The Dance held formerly on Thursdays is changed to Fridays, 8 to 10.30 (F.D. optional).
LEGGETT BYRNE, 27 ADELAIDE ROAD.

SALTHILL HOTEL,
MONKSTOWN, CO. DUBLIN.
AUTUMN AND WINTER TERMS.
Residents have the option of taking meals at the Royal Hibernian Hotel, Dublin.
Salthill is one minute from train and tram.

PUBLIC NOTICES.

COUNTY BOROUGH OF DUBLIN.
FINANCE ACTS, 1920 and 1921; ROADS ACT, 1920, and ROAD VEHICLES (REGISTRATION AND LICENSING) ORDER, 1921.

NOTICE TO OWNERS OF MECHANICALLY PROPELLED ROAD VEHICLES.

The Corporation of Dublin, in pursuance of the powers vested in them under the above Order, hereby warn Owners of Mechanically Propelled Road Vehicles, which are ordinarily kept within the City of Dublin, that immediate steps will be taken to enforce payment of all outstanding licence duty on same.

Licence Duty must be paid forthwith at the Motor Registration and Licensing Temporary Offices, 26 Castle street, between the hours of 10 a.m. and 4 p.m., and on Saturdays between 10 and 12.

Owners are also hereby notified that, in accordance with the regulations, the Licence shall be carried in the prescribed holder on the vehicle at all times when it is being used on a public road.

Cheques and Postal Orders in payment of Licence Duty should be made payable to "The Corporation of Dublin," and crossed "Licences A/c. Payees."

(By Order)
P. TOBIN,
Registrar and Local Taxation Officer.
Corporation of Dublin Motor Registration and Licensing Temporary Offices,
26 Castle street, Dublin.
21st October, 1922.

ZENANA BIBLE & MEDICAL MISSION
(Irish Auxiliary.)
THE ANNUAL MEETING
Will (D.V.) be held
On TO-DAY (TUESDAY), at 8.30 O'CLOCK.
In the
GREGG MEMORIAL HALL, 6 DAWSON STREET.
Chairman—H. GOING, Esq.
Speakers: MISS JOHNSON-SMYTH (Benares), The Rev. E. S. CARR, M.A., Hon. Sec. Z. B. & M.M. (late C.M.S.).
Collection. Tea, 4.45 p.m.

SUNDAY SCHOOL SOCIETY FOR IRELAND
PUBLIC MEETING & LECTURE,
SYNOD HALL,
TO-MORROW (WEDNESDAY), at 3 p.m.
Chairman:
HIS GRACE THE LORD ARCHBISHOP OF DUBLIN
Address by the Rev. E. W. SARA, M.A., Secretary to the Church of England Sunday School Institute.
BOOK TABLE. MODELS. TEA 6d.
On the evening of the same day, at 8 p.m., A Demonstration of Sunday School Work will be conducted by
THE REV. E. W. SARA, M.A.,
In the Molesworth Hall.
Tickets for both may be had free at the Educational Bensellers, Kildare street.

CRAOB NA SCUIS SCUISI,
19 PLAS EIL.
Cruinniu Bliadhanachail.
CURTA AR AC-LO
SO NEI
DIA HAOINE, 27AO DEIREADH FOGHAIR.
Dioo na Comaltai go leir ann. (L.)

NATIONAL UNIVERSITY EVENING LECTURES.
National Teachers and others interested in the above will please attend a Meeting on THIS (TUESDAY) EVENING, at 7 o'clock, in the DE LA SALLE HALL, Ely place.

MISSING SUBMARINE.

SEARCHES OFF FRENCH COAST.

The submarine Roland Morillot, which left l'Orient for Calais some days ago, has failed to arrive at Cherbourg, where she was to call. Two French destroyers—the Opiniatre and the Enseigne Roux—have been sent to look for the submarine, and to escort her home, if necessary.

The reason for anxiety is increased by the fact that very heavy weather has prevailed off the coast for some days. It is believed that the submarine's wireless apparatus must have been damaged by the storm, as she vessel has not responded to wireless calls from the coast.

J. W. ELVERY & CO., LTD.
GENTLEMEN'S WATERPROOF AND RAINPROOF COATS,
LEATHER MOTOR COATS.
LEATHER & CLOTH LEGGINGS.
RUBBER BOOTS.
OIL COATS, CAPES, HATS.
ELEPHANT HOUSE,
45 & 46 LR. SACKVILLE ST.,
76 MID. ABBEY STREET,
54 NASSAU STREET,
51 DAWSON STREET, } DUBLIN.
ALSO AT CORK AND LONDON.

RUBEROID ROOFING.
USED ON EVERY CLASS OF BUILDING.
THE RUBEROID COMPANY, LIMITED,
1 ASTON'S PLACE, DUBLIN. 'Phone—92.

The Irish Times.

TUESDAY, OCTOBER 24, 1922.

TELEPHONE NUMBERS:
Dublin 2036 and 5037.
Belfast 1787.
London Central 4350.
BELFAST OFFICE: 108 Royal Avenue.
LONDON OFFICE: 59 Fleet Street.
POSTAL SUBSCRIPTION: 19/6 per quarter.

TO-DAY'S INDEX.

LEADING ARTICLES:	Page.
Mr. Bonar Law and Ireland	4
The French Budget	4
Monuments	4
An Aerial Hybrid	4
GENERAL:	
Amusements in Dublin	7
Another Fatal Ambush	6
Bishops' "Ban" on a Duke	6
Carpentier on His Defeat	8
Dublin and the Provinces	3
Farmers' Tale of Woe	5
Near Eastern Conference	5
"New Ministry and Old Policy"	5
No Split in the Unionist Party	5
Peace in the Air	5
Shot During a Raid	6
Soviet's Policy	6
The Rand Revolt	6
Treatment of Prisoners	6
U.S. Markets	6
Viceroy's Northern Tour	4
Woman and Her Home	2
Yesterday's Court Cases	3
LETTERS TO THE EDITOR:	
The New Economics	7
Religious Orders and Nursing	7
The Royal Hospital for Incurables	7
The Dearth of Umpires	7
FINANCIAL NEWS AND MARKETS	9
SPORTING NEWS	8

WEATHER FORECAST.

General Inference—The anti-cyclone maintains its position between Iceland and the Hebrides, giving a Northerly to Easterly wind current over the British Isles. Further showers are to be expected mainly along the East coast, but considerable fair intervals are probable, though temperature will remain rather low.

Ireland—Wind Easterly or variable, light to moderate; cloudy to fair. Visibility mainly good; cold.

S.W. Seaboard, Mouth of Channel to S.W. Ireland—Wind North-East, moderate or fresh; sea moderate. Cloudy, some showers. Visibility mainly good.

Irish Sea and St. George's Channel; N.W. Seaboard; N. Ireland to Hebrides—Wind between North and East, light or moderate; cloudy; sea slight. Visibility good.

Dixon and Hempenstall, Barometers and Forecasters, 12 Suffolk street, Dublin.—(Advt.)

HIGH WATER AT DUBLIN BAR.

To-day....Morning 1.28 | Evening 1.55
To-morrow.... ,, 2.11 | ,, ... 2.46

SUNRISE AND SUNSET.

To-day....Rises .. 7.8 | Sets 5.12
To-morrow .. ,, 7.10 | ,, ... 5.9
LIGHTING-UP TIME ..... 6.12 P.M.

ARRANGEMENTS FOR TO-DAY.

Gaiety Theatre—"Ambrose Applejohn's Adventure," 7.45.
Theatre Royal—Varieties, 6.45 and 9 p.m.
Queen's Theatre—"The Stepmother," 6.45 and 8.45 p.m.
Empire Theatre—Varieties 6.45 and 8.45 p.m.
Tivoli Theatre—Varieties, 6.45 and 9 p.m.
Abbey Theatre—"Grasshopper," 8.15 p.m.
Metropole Cinema—Continuous, 3 to 10.30 p.m.
La Scala Theatre—Continuous, 3 to 10.30 p.m.
The Sackville Picture House—Continuous.
Princess, Rathmines—Pictures, continuous.
The Picture House, Grafton street—12 to 10.30.
Kingstown Pavilion—Pictures, continuous.
The Pillar Picture House—Continuous.
Grand Central Cinema—Continuous.
Hermione Lectures—Alexandra College, 4 p.m.
Lecture—Rathgar Presbyterian Church, 8 p.m.

NEWS SUMMARY.

IRELAND.

The Viceroy will arrive in Larne to-day. He will attend several functions in Belfast, and will also visit Ballymena and Enniskillen. He will return to London on Thursday.—(P. 4.)

At an inquest in Dublin yesterday the jury found that Staff Captain Tobin, of the National Army, who was shot during a raid in Gardiner's place on Saturday, had been accidentally killed, and they did not attach blame to anyone.—(P. 6.)

GREAT BRITAIN.

Mr. Chamberlain announced last night his conditional support to Mr. Bonar Law's new Government.—(P. 5.)

Parliament will probably be dissolved on Thursday and reassemble on November 20th to deal with the Irish question.—(P. 5.)

ABROAD

Sweeping changes in the *personnel* and policy of the Soviet Government are forecasted. There is a demand for the annulment of the new economic policy, and it is reported that Trotsky may become Minister for Education.—(P. 6.)

The Commission which investigated the revolt on the Rand attributes it to the intrigues of the Communist and Nationalist parties.—(P. 6.)

COMMERCIAL

London Stock Markets were generally firm, but business was small and the close was uncertain.—(P. 9.)

Money was scarce in Lombard street, which compelled borrowings from the Bank. The German mark improved to 18,250. Francs were weak.—(P. 9.)

Dublin Stock Market was firm, the feature being a rise in Guinness to 45.—(P. 9.)

UNFAIR REPRESENTATION.

THE NORTHERN PARLIAMENT'S REMEDY.

Lord Massereene, in the Northern Senate yesterday, gave some examples of inequalities in the rural district electoral divisions, which would be remedied under the Local Authorities Election and Constitution Bill.

They found, he said, on examination of the last census return that Armagh rural electoral division had a population of 2,300, while the Killeen division had only 669. Similarly, in the Newry No. 2 Rural District Council the population of Camlough division is 3,925, as against the population of 969 in Tullyhappy. In County Down they found the same inequalities. One electoral division—Crossgar—had only 885 inhabitants, as against 3,282 in Tullylish, and the same inequalities obtain in practically every rural district in that county.

A more glaring inequality in Belleek rural district, in Fermanagh County, was Mullybreen district electoral division, which has only 143 inhabitants, and had the same representation on the Rural District Council as Inishmacsaint with 2,036 inhabitants. Similarly, in Lisnaskea rural district, Kilturk division has 165 inhabitants, as against Rossles, with 2,158.

Mr. Bonar Law and Ireland.

The King has entrusted the task of forming a new Government to Mr. Bonar Law, the authorised head of the Unionist Party. Parliament will be dissolved during the present week and the general election will be held in the middle of next month. We think that Mr. Law's speech at the Hotel Cecil yesterday will inspire all his supporters in the country with courage and confidence and will be welcomed by thousands who own allegiance to no party at all. It was a quiet speech and it promised little; but that little happens to be the chief desire of a tired and anxious people. The new Conservative Government will not commit itself to any exciting adventures at home or abroad. It will seek to restore stability to domestic affairs by steady and economic administration. It will base its foreign policy on the improvement of British relations with France and the United States. The Stock Exchanges yesterday reflected the satisfaction with which commerce receives this return to the principle of conservation in national government. The new Prime Minister will take office under excellent auspices. In the first place, it is now certain that a split in the Unionist Party will be avoided. In the next place, the Party's appeal for popular support will be strengthened greatly by the unexpected accession of Mr. Reginald McKenna, who to-day will address a Conservative meeting in the City of London. No man stands higher in the world of British finance than the statesman who now seems destined to a second period of office as Chancellor of the Exchequer.

However she may wish or feel, Ireland cannot be unaffected by the processes of government across the Channel. Tranquillity and prosperity in Great Britain, if they come now, will have their fortunate reactions on Irish trade. Ireland, like England, will benefit from the economic results of peace in Europe. Her immediate interest lies, however, in the fortunes of the Free State Constitution. This was the only specific question of policy to which Mr. Bonar Law addressed himself yesterday, and his words will dispel any shadow of doubt which had survived the Marquis of Salisbury's promise on behalf of the Tory "Die-hards." The Treaty of Peace, signed by plenipotentiaries on both sides, committed the whole British people, as it committed the whole of Southern Ireland, to a great act of settlement. The new Conservative Government will honour that solemn contract to the full. In this matter there is no disagreement between Mr. Bonar Law's statement yesterday and Mr. Lloyd George's recent telegram to President Cosgrave. By the new Prime Minister's words the Conservative Government and Party are pledged to give "a fair chance" to the Irish Treaty. Mr. Bonar Law went further. He expressed his belief that the Provisional Government was working vigorously and honestly in the cause of settlement, and said that he was ready to assist it in every possible way. He added a promise of "reasonable help" even in regard to claims which Ireland has bound herself to discharge.

The date for the general election in Great Britain will be Wednesday, the 15th of November. The new Parliament will give three or four days to necessary formalities and to the debate on the King's Speech, and it is expected that the Constitution Bill will be introduced on November 28th. In that event only six days will be available for its passage through both Houses of Parliament before the 6th of December. It is manifest that no minute discussion will be possible, and that, if the time-table is to be observed, the Government and the leaders of all parties in both Houses must discourage sternly all attempts at deliberate obstruction. No doubt, the two Houses will concern themselves mainly with those articles of the Constitution which embody the vital conditions of the Treaty. Fortunately, the Provisional Parliament has accepted these conditions fully and without ambiguity, and it is improbable that the keenest casuist at Westminster will be able to find occasion for crisis or delay. The articles which fix the domestic side of the Constitution will not be immune from discussion, and, though the Government may be willing to take them as "read," some members may question such matters as the character of the Senate and the provision for minorities. We hope that any such criticism, however well intentioned, will be made with extreme discretion. The representatives of the Southern minority in the Provisional Parliament are not dissatisfied with the concessions which they have won. The essential thing now is that the Constitution shall escape quickly from the changes and chances of British politics.

The French Budget.

The French Budget for 1923 will be a very gloomy document. M. Bokanowski, the official "Reporter," issued his annual memorandum to the Chamber of Deputies last Saturday, and it reveals an extremely alarming condition of affairs. During the past two years the French Government has borrowed more than sixty milliards of francs, or, roughly, £1,000,000,000. This sum has been applied largely to the balancing of lop-sided Budgets, and M. Bokanowski predicts that, unless new methods are adopted, another seventy-five milliards of francs must be borrowed between now and 1925. In 1926, therefore, the French taxpayer will be required to find, at least, 30,000,000,000 francs *per annum*, and of this huge revenue nearly 75 *per cent.* will be ear-marked for interest and amortisation charges on the National Debt. A glance at the current Budget will show that the feat will be almost impossible. Next year ordinary and "abnormal" expenditure together will amount to about 23,180,000,000 francs. The total revenue—which includes more than 1,000,000,000 francs under the heading of "exceptional" receipts, unlikely to recur—will be 19,265,000,000 francs. There will be a deficit, therefore, of nearly four milliards, which must be made good by means of another loan. Normal receipts do not amount to much more than 18,000,000,000 francs, and M. Bokanowski declares that France is being taxed to the limit of her capacity. How, then, will it be possible within three years to increase the normal revenue to 30,000,000,000 francs? Ever since the Armistice France has been indulging in frivolous finance. Every year the Finance Minister solemnly has included large sums from Germany in his estimated receipts, and the deficit which has resulted from this dangerous make-believe has been accumulating with disastrous effect. At present there seems to be no possible way of balancing the French Budget for years to come. Fifty-five milliards still must be spent on the reconstruction of the devastated regions, and, while the balance of the Budget continues to be on the wrong side, this money can be raised only through extensive loans. Sooner or later a crash must come. Even M. Bokanowski recognises the danger and calls for the immediate institution of new methods. The indirect taxes in France undoubtedly are fairly heavy; but virtually no attempt has been made by the Government to impose direct taxation in adequate measure, and, for all practical purposes, income tax simply does not exist. France, like Britain, can become solvent if she has the will to re-establish her credit throughout the world. She must begin by the reduction of her expenditure, and a start might be made with her armed forces. While France maintains a huge army she cannot hope to make ends meet.

Monuments.

Long before the human race could read or write it learnt how frail and untrustworthy a thing is memory. Monuments of brick and stone, marble and hewn rock, temples and pyramids, amphitheatres and pagodas began to cover the earth, and, while their builders seldom were the men they thought themselves to be, their conceit of themselves was not without its advantages to the race. These architectural claims upon the respect of posterity played their part in the world and disappeared; and civilisation is the only memorial—and not, perhaps, a highly artistic one—that they have succeeded in raising to themselves. In these modern times life is more collective, and the monuments of brass and stone have a more collective significance even when they are dedicated to the individual. The Great War found the world lacking in the collective instinct to a degree commensurate with the collective vastness of the event. The Cenotaph in Whitehall meant much, but it did not suffice; and towns and villages, families and sorrowing wives set about the raising of their own memorials. Some of these were merely artistic; others assumed a useful form. Now the village of Downham, in Essex, has adopted what seems to be a novel idea. Brick and stone are discarded, and in memory of the village heroes who fell in battle oak trees have been planted. A better monument no man could ask. It is not more enduring, perhaps, than bronze; but it is enduring enough, and has the outstanding merit that an oak, however ancient, never will live to be an artistic eye-sore to the generations that see with other eyes than ours. The tree, too, is the father of civilisation: it has made man what he is. It supported him in life. What is more fitting than that, with the returning springs, it should keep his memory as green as its own branches?

An Aerial Hybrid.

America proposes to produce an aerial monster which will partake of the qualities of dirigible, aeroplane and helicopter combined. No new principle is involved—simply an attempt to combine the essential advantages of the three types of machine. It promises to be a spectacular monster, and the proposed combination of types is not less grotesque, perhaps, than in the general run of monsters. Nobody who knows the practical mind of the American will venture to declare thus early that the monster may not prove to be highly successful. On this side of the water the dirigible, for all practical purposes, has been consigned to oblivion; but the United States still pins a certain amount of faith to this type of aircraft. The new creation will be a rigid gas balloon fitted with planes and moveable propellers. To impart stability in a high wind to such a creature, no matter how moveable the propellers, seems to be a formidable problem; but the designers are satisfied that they have overcome it. The real object of the balloon part is to enable the machine to take off and land vertically in a confined space, such as a city square or the roof of a large building. It is a promising conception; but it remains to be seen whether the practical American will produce practical results where the slow-going, but more thorough, European has found little to encourage him.

PROSPECTS IN NORTH.

Mr. Joseph Devlin May Lose His Seat.

Preparations are being made in Northern Ireland for the General Election.

The six counties will return 12 members and a University member, compared with 23 and a University member at the 1918 election. The nine Belfast members will be reduced to four, and it is generally expected that these four will be Unionists, as the enlargement of the constituencies may deprive Mr. Joseph Devlin of his seat. Mr. Robert J. Lynn, the sitting member for Woodvale, will probably represent the West Division.

In North Belfast Mr. Thomas E. McConnell, who succeeded Sir Edward Carson (now Lord Carson) in the Duncairn Division, will probably be returned.

Mr. Lindsay is withdrawn, and Mr. Thomas Moles is expected to be returned for South Belfast.

The situation in East Belfast is more complicated. It is understood that both the sitting members, Captain Herbert Dixon and Mr. Thompson Donald (Labour Unionist) will submit their names to the Unionist Committee. Both candidates have strong claims. Captain Dixon is Chief Whip in the Northern House of Commons, and has rendered good service to the Government. On the other hand, the Labour Unionists may claim at least one of the Belfast seats.

County Antrim, which returned four members at the last election, will elect two at the present election. One of these is expected to be Captain Charles Craig, the present leader of the Ulster Party in the Imperial Parliament. Major O'Neill, Speaker of the Northern Parliament, will also submit his name.

Armagh will return only one member, and Sir William Allen, who represents North Armagh in the Unionist interest, will submit his name to the electors.

County Down will elect two members instead of five, and one of these is expected to be Mr. D. D. Reid, who has rendered good service to the Ulster group in the Imperial Parliament in the capacity of secretary.

The Counties of Tyrone and Fermanagh will jointly return two members instead of five, and it is anticipated that Mr. William Coote (Unionist) and Mr. Harbison (Nationalist) will come forward.

Londonderry City returned one member—Professor MacNeill (Sinn Fein)—at the last election, and County Londonderry returned two members. Londonderry, County and Borough are now amalgamated, and will return one member, and the choice will probably be between General Hackett Pain and Mr. Macnaghten.

Sir William Whitla (Unionist) has consented to contest the Queen's University, Belfast, again, and will in all probability be returned.

The British Consul at Lorenzo Marques, Delagoa Bay, is officially informed from Mauritius that there were 65 cases of plague there last week, and an equal number of deaths.

AUTUMN IN THE WEST.

AN IMPRESSION.

GOLDEN gleams light up the yellow corn sheaves as they wait for their belated "harvest home." The great shining heaps stand out against a sky that has a glint in it of winter's cold blue—beautiful, indeed, but without the cheer of summer's warmth. The rolling uplands spread themselves round quiet creeks and bays, where the Atlantic lazily laps upon the pebbly beach. Grey-blue streams slip down through tawny stubble fields and soft green slopes, trickle across the sandy flats of their little estuaries, and shyly glide into the arms of the great Mother Ocean.

On the horizon, where steep headlands rear their massy crests, like sentinels that scan the waste of waters, rises and falls the monotonous murmur of the rollers. They surge into cave and crevice; then beat the rocky walls in hate to find an outlet, impatient to toss their spray again to the salt breeze. Distant rifts of smoke mark where a highway of the sea passes close to these lonely coasts, ere it stretches out, thronged with the ships of many nations, to link the Old World and the New. Humble fishing boats creep along under the lee of the cliffs, so kind and protecting in this day of calm, but menacing and treacherous in the days of storm to come.

Basking in the soft sunshine, homely farmhouses, flanked by well-filled barn and storehouse, seem to embody the placid contentment of the country-side. Graceful spires and clustering roofs mark where a village forms a centre of rural activity, in contrast to the lonely white-faced cottages, scattered on the hillside above. And over all, the rock-bound mountain steep keeps watch and ward, its precipices scarred by the buffeting of water and wind through long centuries; its lofty peaks wreathed with frosty autumn fogs. Here and there, in sheltered glens, soft masses of woodland growth peep out; sometimes spreading down the southern slopes to meet the sunshine. The brooding silence of Nature lies over all.

But, hark! a threatening roar rolls up the quiet valleys and thunders from crag to crag. Sharp cracks and peals awake the echoes of the glens. Alas! we turn with heavy hearts from Nature's smiling face, for War and Death are lurking there.

J. M.

COURT AND PERSONAL.

To-day Queen Victoria Eugenie of Spain celebrates her thirty-fifth birthday. Her marriage with King Alfonso took place in Madrid on May 31st, 1906, and the Prince of Asturias, the eldest of their four sons and two daughters, was born on May 10th, 1907. Both of the elder Princes have visited England several times, and the two young Princesses accompanied the Queen of Spain on her visit to London last summer.

* * *

Lady Patricia Ramsay, who will spend the winter at Cap Ferrat with her father, the Duke of Connaught, has left Paris, with her little son, for Biarritz. They will remain there for a couple of weeks.

* * *

The Earl and Countess of Pembroke were the guests last week of Sir Laurence and Lady Phillipps at Six Mile Bottom, Newmarket. The Earl of Ossory returned to Kilkenny Castle last week from London. Lord Killanin arrived in Dublin last week for a short stay. The Dowager Marchioness of Dufferin and Ava, who was in London last week for the marriage of her grand-daughter, Lady Doris Blackwood, has arrived at Clandeboye on a visit to the Marquis and Marchioness of Dufferin and Ava, who returned to County Down after the wedding.

* * *

The Duke of Abercorn has left Baronscourt, and has joined the Duchess of Abercorn in London. The Countess of Derby has arrived in London from Paris. Lord and Lady Barrymore will remain at Marbury Hall, their place in Cheshire, till the middle of November, when they will return to London for the winter.

* * *

On Sunday Countess Roberts was present at the unveiling of the memorial tablet to the late Field-Marshal Earl Roberts which has been placed on the house in St. Omer in which he died in the early months of the war. After speeches by the Mayor of St. Omer and Countess Roberts, General Gregory, speaking on behalf of the French Army, paid a fitting tribute to the memory of the late Field-Marshal.

* * *

Sir George Rhodes, Bart., whose engagement to Mrs. Morgan-Hill is announced, is no stranger in Dublin, where he stayed several times with his son-in-law and daughter, the Right Hon. Ian and Mrs. Macpherson, when the former was Chief Secretary for Ireland. Sir George was left a widower in 1915 and his *fiancée* is the widow of the late Mr. H. Morgan-Hill, of Washington, D.C.

* * *

The marriage arranged between Mr. W. E. D. Allen, eldest son of the late Mr. W. E. Allen and Mrs. Allen, of Commonwood, Chipperfield, Herts, and Lady Phyllis King, second daughter of the Earl and Countess of Lovelace, will take place in London on December 6th.

* * *

F. O. Stoker has returned to 23 Westland row.

* * *

Mr. S. G. Reeves, L.D.S., has returned to his residence, 12 Clare street.

* * *

Switzer's collection of Fur-trimmed Wraps, ranging from 10 guineas, includes many effective new designs in Mole, Beaver, Navy, Tan, Grey, Black, etc.—Grafton street.

Luxurious Fur Coats and Wraps—The Fashionable Patagonian, Mongolian, and Cross Fox Furs; also the Siberian Wolf and Wolverine Animal Shape; wonderful value.—W. Holmes, Dublin. Ltd., 69, 70, 71 George's street.

French Models Direct from Paris, Gowns, Costumes, and Coats.—McAsey, 53 Dawson st.

Salthill Hotel, Monkstown.—Now quoting special Autumn and Winter terms.

Monsieur Marcel, just returned from Paris, after attending the exhibition and competitions in honour of the famous inventor, Marcel, will hold a special show of latest Hair Fashions at the Salon, 2 Dawson st., from Monday to Friday.

Miss Tanner has again returned with a charming selection of Hats at moderate prices.—Tanner, Rhire and Byrne, 19 Wicklow street.

Coats and frocks as well sizes at Slyne's, Ltd., Grafton street and Harry street.

ARRIVALS AT KINGSTOWN BY ROYAL MAIL STEAMERS.—Mater For, Mr. and Mrs. Scriver and family, Mr

ONDON LETTER.

ONAR LAW'S ELECTION.

59 FLEET STREET, LONDON,
MONDAY NIGHT.

onar Law was to-day unanimously leader of the Unionist Party, and afterwards waited upon the King ingham Palace, where His Majesty d him with the task of forming inistration. No doubt is expressed is ability to do so. Most of the nt posts have already been By Thursday next the Ministry be nearly complete, and there will ing to prevent the proclamation solution.

ew Prime Minister wisely refrained tering into details regarding his but reserved this part of his task speech which he will make to a audience on Thursday. There it in putting his programme on the rematurely, and so furnishing the of the various Opposition parties material for criticism in their s this week. Now they will have on their own programmes—a much ifficult task.

easant feature of the Hotel Cecil was the passing of a cordial vote nks to Mr. Chamberlain for his as leader of the party in the of Commons. It was a trying e to which he succeeded on the ent of Mr. Bonar Law early last nd it speaks well for the manner h he carried out his task that he ded with respect—one might almost ction—even by those who have felt to part company with him in the crisis.

ne doubts that nearly all the at the Carlton Club will support e Administration. It is evident remark dropped by the new Prime r that he has hopes of inducing them to join it. I do not suppose r. Chamberlain will feel disposed so at present, but there are more ne of his colleagues less closely d with Mr. Lloyd George's general who might feel themselves able to

ENERAL ELECTION.

st the first problem that Mr. Bonar ll have to solve is the date of the election. In order that there e time to deal with the Irish business is highly desirable that the polling ake place as soon as possible. Wednesday, November 15th. But bjected that, unless a Saturday is , the working classes will be handiand already suggestions are being hat the new Government is "afraid ur." I do not think that it really much. No party will obtain a unless it attracts the support of large number of working men and

eneral election, whenever it may will be a most interesting one; for has one such a number of parties to for." At present it seems that will be quite half-a-dozen party ranging from Conservatives to nist. There will be the official Conves, the Lloyd George Liberals, and dependent Liberals. Labour will s extremists, who will call themSocialists and remain Communist; there will be some twenty-eight candidates putting up under at banners, but mostly feminists. dition there will certainly be a r of Independents. Mr. J. MacVeagh and as a Roman Catholic candidate, nother candidate will oppose Mr. O'Connor as a Sinn Feiner.

ions differ very much as to the he outcome of the voting. It is lly conceded that the only party at ely to obtain a clear majority by means at least 308 seats in the House of 615 members is the rvative Party, which at present holds t of 707. There is also a fairly l belief that Labour will gain a many seats and the "Wee Frees" a. But these will be principally at the se of the Coalition Liberals, who are kely to come back 119 strong, as re at present, and I should not be sed if the bulk of the unattached oes to the Conservatives, on the that we must give the new a chance. Already its parliamentary programmes during ext few days. To-morrow the Indepnt Liberals are expected to come out their proposals. Like the Labour they must be feeling that the se of the Coalition has rather cut round from under their feet, and will probably blow the Free Trade very loudly in the hope that the vatives will oblige by insisting upon easure of Protection—a hope which, ld say, is not very likely to be d.

LOYD GEORGE'S PLANS.

r, no doubt, we shall get from Mr. George some more or less definite s to what he proposes to do to ine the lot of the working classes. These ch talk before the Leeds speech of and extended scheme of industrial ce; but for some reason or other it them materialise. Possibly, his adearned him that at the present time ce does not "cut much ice" with ssing man, in whose mind the ns loom larger than the prospective

most important event to-morrow in g of London will be the meeting to essed by Mr. McKenna, ex-Chancellor of the Exchequer in Mr. Asquith's That Mr. McKenna should on a Conservative platform and his support of Mr. Bonar Law is a ditical event, and it will certainly great influence in the City of

Since it was announced that Mr. a would address the meeting to the City of London Conservative ion has been overwhelmed with ions for seats, and every phase of cial and financial life in the City represented.

rather unkindly suggests that kenna's unexpected action may be nature of a tit for tat. "At the of his mind," it says, "Mr. a may cherish a bitter remembet the last general election in 1918. rs. Lloyd George was specially n to support his Tory opponent pool. Mr. McKenna lost his seat, Lloyd George made nothing then, Labour man beat the Coalition e, and to-morrow the ex-Prime will draw an deferred dividend would rather be without."

W PARLIAMENT.

pening of a new Parliament is ed by so many details that time passes. All the members have to in, and three or four days are to this task. Then follows the of the Speaker and the immediate ent of the House of Commons in at the Speaker's name may be d to the King for approval. All tters take up time, with the conthat the time for discussion of Bill may be reduced to about entary days. This ought, howbe sufficient, since there will be efore the House except the Irish

he custom for Prime Ministers y give up office, or office gives and they have to leave Downing leave at No. 10 some reminder of dence there. When Mr. Asquith ber of antlered heads of animals he Sudan by a relative were left the vestibule, where they hang . When Mr. Lloyd George ich he will do as soon as he the seals of office, he will have desk, a set of engravings, or emirs of his long residence there.

NO SPLIT IN THE UNIONIST PARTY.

CONDITIONAL SUPPORT BY MR. CHAMBERLAIN.

DISSOLUTION ON THURSDAY.

MR. BONAR LAW ON THE IRISH QUESTION.

COURT CIRCULAR.

BUCKINGHAM PALACE, Monday.

His Majesty gave audience to, and took leave of, the Right Hon. D. Lloyd George, M.P.

The Right Hon. A. Bonar Law, M.P., was received in audience by the King this evening, and, on His Majesty's invitation, undertook to form an Administration, and kissed hands upon his appointment as Prime Minister and First Lord of the Treasury.

MR. Bonar Law was unanimously adopted as Leader of the Conservative Party at yesterday's meeting at the Hotel Cecil, and it is assumed that the new Cabinet Ministers will be sworn at the Privy Council to be held by the King before he leaves London to-morrow.

In that event, the Dissolution Proclamation will be signed at a Council at Sandringham on Thursday. The following is the probable election time-table:—

Thursday—Royal Proclamation dissolving Parliament.
Saturday, November 4—Nomination day.
Wednesday, November 15—Polling day.

It is stated that the State opening of the Parliament will take place on November 20, and that the Irish question will be dealt with immediately.

NO CENTRE PARTY.

Speaking at a dinner attended by the late Unionist Ministers in London last night, Mr. Chamberlain said that they were members of the Unionist and Conservative Party, and they meant to remain members of that party, and did not contemplate joining or forming any other. He assumed that the policy of the new Government would be, on broad lines and great questions, that of the old Government. If so, he saw no reason why they should have any difference, or why the present difference should prevent their co-operating in the future. He and his friends would go to this election in loyalty to their party, and would work within their party.

MR. BONAR LAW'S SPEECH.

(FROM OUR POLITICAL CORRESPONDENT)

LONDON, Monday.

Mr. Bonar Law, who is now Prime Minister, had a very busy and important day. During the morning there was great activity at his home in Onslow Gardens. One of the first visitors was Mr. Davidson, Mr. Law's private Parliamentary Secretary.

Lord Stamfordham was another visitor, probably on behalf of the King. Then came Sir Montagu Barlow, ex-Under Secretary of the Ministry of Labour, and Mr. Macquisten. Another important visitor was Lord Ullswater, better known as Mr. Speaker Lowther.

Lord Salisbury arrived and had a very long conference with Mr. Law, and then came Sir Arthur Griffith-Boscawen. One and all declined to make any statement to the waiting host of newspaper men.

The next event in the Prime Minister's day was the meeting at the Hotel Cecil, a gathering which aroused extraordinary interest among the public. A crowd began to assemble in the Strand at half-past one, and many of the leading Conservative Peers and members of Parliament were warmly cheered as they passed into the courtyard of the hotel.

CHEERS FOR LORD CARSON.

Sir Charles Yate was among the earliest arrivals. Lord Stuart of Wortley passed almost unnoticed, but Captain Gee, V.C., was cheered.

Major Barton and Sir Malcolm Fraser arrived together. Sir Maurice Dockrell, Sir Samuel Hoare, Mr. Cautley, the Marquis of Huntley, the venerable Earl of Dunraven, Sir Francis Lowe, and Mr. Gideon Murray were all in one big group.

Mr. Macquisten, K.C., was cheered just before Colonel Stanley and Mr. Ormsby Gore arrived. Lord Derby and his son, Lord Stanley, came together, and hardly had they entered when cheers were ringing in the ears of Lord Carson, Mr. Ronald McNeill and Colonel Gretton. Lord Carson smiled a response, but looked very grave. Lord Finlay, with his coat collar well up round his ears, met Lord Carson in the entrance hall.

Sir Philip Lloyd-Greame, Viscount Valentia, Mr. G. Terrell, Captain Terrell, Captain Bowyer, Sir Clement Kinloch-Cooke, Sir Kingsley Wood, Sir James Fell and Lord Lambourne were in the next big batch to make their way through the crowd.

Sir George Younger and Sir Robert Sanders, deep in conversation, passed into the hotel together, and then came Colonel Burn, Mr. Amery, Viscount Curzon, Sir John Baird, the Marquis of Londonderry, and the Duke of Sutherland; Sir Alfred Butt, Mr. Evelyn Cecil, Lord Wolmer, Sir John Butcher, Lord Cheylesmore, Lord Hylton, Lord Atkinson, the Earl of Bradford, Lord Shaftesbury and Lord Chaplin followed.

MR. BONAR LAW'S CIGAR.

Great cheering marked the arrival of Mr. Bonar Law just before 2.30. The police had great difficulty in bringing his car up to the entrance of the hotel. Mr. Davidson stepped out, and Mr. Law followed smoking a long cigar.

He seemed rather surprised at the warmth of his welcome, for the cheers were now enthusiastic and the gathering became wildly demonstrative. Standing on the steps for a few moments, Mr. Law was photographed and then passed into the building.

PARTY FREE AGAIN.
HEARTY WELCOME TO NEW LEADER.

The great meeting was held in the Grand Hall of the hotel, a room capable of seating several hundred people, and it was stated that there were 459 members of the Conservative Party present, including 153 peers and 67 party candidates.

Lord Curzon, who was in the chair, said that on this historic day the Conservative and Unionist Party, which for over seven years had willingly subordinated its interests and, to a large extent, merged its identity in a National Party and a national cause, resumed its freedom, and would proceed to re-elect its own leader.

Nothing could diminish their sense of gratitude for the devoted services Mr. Austen Chamberlain had rendered to the party and State since Mr. Bonar Law's retirement through ill-health.

He was convinced that, so long as they were true to the principles, which equally with themselves he professed, they would continue to receive his loyal support.

But the Carlton Club meeting, which resolved to return to a recovery of party union, left Mr. Bonar Law no choice but to accept the burden of leadership.

That meeting, however, was confined to members of the House of Commons, and their proceedings to-day were necessitated by the duty of including members of the Upper House in participating in the invitation by Mr. Bonar Law.

THE RESOLUTION.

The Chairman then moved the following resolution:—

"That this meeting extends a hearty invitation to the Right Hon. A. Bonar Law to resume the Leadership of the Unionist Party, and, in the event of acceptance, desires to assure him of its loyal support in maintaining the high traditions of the party in the best interests of the nation as a whole."

Mr. Stanley Baldwin, in seconding the resolution, said in Mr. Bonar Law they had a man whose qualities marked him at the one man who, in the present circumstances, could bring the whole party united around him, and he was perfectly convinced that, in offering him that Leadership, they were offering him the Leadership of a united party, and that nothing would be left undone on the part of anyone there to prevent the full literal and nearer realisation of that prospect.

The Chairman then put the resolution, which was unanimously carried.

LEADER'S SPEECH.
DETERMINED TO DO HIS BEST.

Mr. Bonar Law, on rising to respond, was received with loud and prolonged cheering, which could be heard out in the Strand. He said though the position did not appear to hold so many attractive possibilities as on the first occasion when he became their leader, he accepted it none the less with real gratitude, and with determination to do his best.

There was no personal feeling in what he had said at the Carlton Club, and, regarding Mr. Chamberlain's position, he endorsed what the late Prime Minister had said as to the magnificent courage with which Mr. Chamberlain undertook the difficult task at the Treasury after the war.

That was equally true of Mr. Chamberlain's succession to the Leadership in the increasing difficulties of the Coalition. He was convinced the greatest political genius that ever lived could not have avoided the difficulties into which Mr. Chamberlain fell.

As to the chief actor in the Coalition—Mr. Lloyd George—he (the speaker) always realised the time might come when, in actual political opinions, they would take opposite sides, and, however strong the fight which Mr. Lloyd George was promising them might be, he, at least, would never forget that in the greatest crisis of our history Mr. Lloyd George did a service for which the nation should never be too grateful.

But that gratitude did not mean that he had the right to be Prime Minister for the rest of his natural life.

SAFETY VALVE.

One of the safety valves of their Constitution when a Government became unpopular was a change of Government, even if there was no improvement in the change.

For a fresh start was made, and people started with new hope. That was a real advantage, for otherwise it meant there would be no alternative to the continuance of the Coalition but a Labour Government.

The sword had been used very gently, and he (the speaker) could desire no better epitaph than Mr. Lloyd George's testimonial, that he was honest to the verge of simplicity.

The vital reason for the part which he took on Thursday was that on his return from France he found that throughout the whole of the constituencies, so far as the Unionist Party was concerned, there was a deep-rooted determination to end the Coalition on its present basis, and he decided that it was hopeless to try to keep it together from above.

If the decision had gone the other way, the result would have been a Conservative Party, which the public mind, at least, would have regarded as representing class interests, class privileges, and everything they called reaction. He could imagine nothing worse, not only for the party, but for the nation.

APPOINTMENTS ON MERITS.

This was not, he proceeded, the occasion for making a declaration of policy. He started on the assumption that they were one party, and in everything he did in regard to the constitution of the Government, he should not consider whether a man was a Die-hard, or whether he voted on the other side in the Carlton, but should consider the matter on its merits and nothing else.

As to the charge that they would be a party of re-action, that allegation had always been levelled against their party, but he never believed it was true. And in that connection he quoted an extract from the first speech he made as leader of their party in 1911, to the effect that no Government of which he was a member would ever be purely a Government of reaction or unreasoning resistance.

Burke once said that his standard should be a disposition to preserve an ability to improve. That was his own sentiment in 1911, and that was precisely the feeling they had to-day.

Though he was not going to talk of policy—

(Continued on Page 8, Column 1.)

"WEE FREES" AND EX-PREMIER.

"NOT POSSIBLE TO RE-UNITE."

MARQUIS OF CREWE'S STATEMENT.

Speaking at Wembley (Middlesex) last night, the Marquis of Crewe said:—

"I do not think it is possible to re-unite with Mr. Lloyd George and the Liberal members of his late Government merely on the basis of a few Liberal phrases and some abuse on his part of the Carlton Club.

"We look forward to the election with confidence, and when Parliament meets the Liberal Party will be quite as free and not so wee as it was in the last Parliament."

ELECTION DATE.

IRISH LEGISLATION THE DECIDING FACTOR.

With the issue on Thursday of the Royal Proclamation disolving Parliament, the day of polling will be Wednesday, November 15th.

It is anticipated (says the Press Association) that the choice of a day other than a Saturday for the polling will be strongly criticised by Liberal and Labour candidates.

Polling on November 11th is, however, now impossible, and it is urged that to wait until Saturday, November 18th, would leave insufficient time for the new Parliament to dispose of the Irish legislation, before the critical date of December 6th.

A SHORT SESSION.

IRISH BILL LIKELY TO BE THE ONLY BUSINESS.

The Central News learns that the King, according to present arrangements, expects to leave London for Sandringham on to-morrow afternoon.

Up to yesterday there was some hope that His Majesty would have been able to leave to-day, but Mr. Bonar Law apparently is not finding the task of completing his new Government particularly easy, with the result that the Privy Council cannot be held before to-morrow.

It was stated in high authoritative sources that the proclamation for the dissolution of Parliament will be completed at the Council on Wednesday, and published on Thursday morning.

Wednesday, November 15, is regarded in all quarters as the most likely choice for polling day.

In official circles it is anticipated that Mr. Bonar Law will not seek to deal with more business than the Irish Bill, and that the session will be a short one.

The new Government will then formulate a more comprehensive policy for the full Parliamentary session next year.

VISCOUNT NOVAR.

EX-LIBERAL M.P. AS SECRETARY FOR SCOTLAND.

Viscount Novar will be Secretary for Scotland in the new Government. The interesting feature of this announcement is that for thirty years Lord Novar, as Mr. Munro Ferguson, was a Scottish Liberal member.

He represented Ross and Cromarty in the House of Commons from 1884-1885, when he was defeated, but in the following year was elected for the Leith district, for which constituency he sat continuously until 1914, when he was appointed Governor-General of Australia. When his term of office expired in 1920 he was created a Viscount.

He was Private Secretary for some time to Lord Rosebery when the latter was Secretary of State for Foreign Affairs, and was a Junior Lord of the Treasury from 1894-1895.

GLASGOW FOR SPEECHES.

THE BIG THREE TO ADDRESS MEETINGS.

Intense interest has been aroused in Glasgow over the promotion of Mr. Bonar Law to the Premiership, and the fact that he is to declare his policy at a mass meeting in Glasgow on Thursday evening.

Hot on the heels of this engagement came the news that Mr. Lloyd George has also arranged to address a mass meeting in Glasgow on Saturday afternoon, and that probably Sir Robert Horne will accompany the ex-Premier.

In addition, Mr. Asquith is expected to speak in Glasgow next week, as the Independent Liberals have booked the City Hall for him.

Sir George Paish, Independent Liberal candidate for Glasgow Central, is expected to come home from America to oppose Mr. Bonar Law.

The Labour Party last night announced their intention of nominating a candidate. It is understood that Bailie Dollond, of Glasgow, has been invited to stand.

ELECTION ITEMS.

The Duke of York has given permission to Lieutenant-Commandant Ronald Waterhouse to relinquish his appointment as Private Secretary and Equerry, in order that he may take up the position of Principal Private Secretary to the new Prime Minister. Colonel Waterhouse acted in a similar capacity when Mr. Bonar Law was the leader of the House of Commons.

Mr. Lloyd George and Sir Robert Horne will address a demonstration at St. Andrew's Hall, Glasgow, on Saturday. They will spend the week-end at Wittingehame, the Earl of Balfour's seat.

Speaking at the International Labour Conference at Geneva yesterday, Mr. E. L. Poulton, British workers' delegate, urged the necessity of the generdl application of the Eight Hours' Day Convention.

The dissolution honours are expected to be ready for publication on to-morrow or Thursday.

Mr. Lloyd George will quit Downing street on to-morrow, and take up his residence at Vincent square.

The King, according to present arrangements, will leave for Sandringham on to-morrow.

The Marquis of Londonderry will arrive in Belfast to-day from London. Yesterday he was in consultation with some of the leaders of the Unionist Party.

The Executive of the National Liberal Federation meeting in London yesterday, passed a resolution, expressing their unqualified satisfaction at the downfall of the Coalition Government, and calling upon Liberals to ensure the return of men and women "who stood openly and independently as supporters of Mr. Winston Churchill continues to make satisfactory progress, says last night's bulletin.

Mr. Bonar Law was received by the King at 5.30 last night, and remained with His Majesty for about twenty-five minutes. He undertook the formation of the Ministry. Mr. Bonar Law advised His Majesty to dissolve Parliament, and this will be done by Royal Proclamation on Thursday.

MR. LLOYD GEORGE'S PLANS.

Mr. Lloyd George paid a visit yesterday to Mr. Churchill, and spent some considerable time with him. The ex-Premier left for the country in the afternoon, but will be back in town on Wednesday morning for the Coalition-Liberal meeting. This will be held in private, and it is not yet decided whether any report of the proceedings will be issued.

SIGNAL CABIN BURNED.

ANOTHER CASE OF INCENDIARISM.

Cabra points signal cabin, on the Great Southern and Western Railway, near the cattle sidings, was destroyed by a fire, which started at about midnight, and was still smouldering at 4 o'clock this morning.

Telegraph and telephone wires in close proximity to the cabin were cut, and one telephone pole was burned.

Inspector O'Neill, Mountjoy Barracks, discovered an empty petrol tin in the ruins.

At one time it was feared that the flames would spread to the adjoining cattle pens and a number of cattle wagons on the siding, but fortunately this did not occur.

Owing to the strike on the Great Southern and Western Railway no was in the signal cabin when the fire started.

The Fire Brigade received a call at about 2 o'clock, and a machine was sent to the scene.

"NEW MINISTRY: OLD POLICY."

MR. CHAMBERLAIN AND MR. LAW.

"LOYAL SUPPORT."

RATIFYING THE IRISH TREATY.

The members of the late Government on the Unionist side met at dinner last night at the Hotel Victoria, Sir Ernest Pollock, K.C., M.P., presiding.

The company included Mr. Austen Chamberlain, Earl Balfour, Viscount Birkenhead, Sir Robert Horne, Sir L. Worthington Evans, Lord Lee of Fareham, Lord Farquhar, and the Earl of Crawford.

The Chairman, in proposing "Our Guests," said that the company had met, not in a spirit of resentment, but as friends, to define their position and to decide the best course to adopt.

They met as Conservatives and Unionists, prepared to support the Conservative Party.

Mr. Austen Chamberlain, in responding, said that politics had many vicissitudes. A few days ago he was orthodox; to-day he was a "Die-hard." He did not pretend that he had passed through the events of these anxious weeks and days without emotion, and deep regret at the differences of opinion which had developed between old friends and himself.

POINT OF HONOUR.

But he had this consolation. He could not be far wrong when such a company as those present welcomed him and the friends who acted with him, on a point which, besides being one of great policy and statesmanship, was one of honour and loyalty.

He could not err if he stood by the side of Lord Balfour. They were Unionists, members of the Unionist and Conservative Party.

They hoped they had served it well. They knew they had served it faithfully. They meant to remain members of that party.

They had it not in contemplation to join or form any other party. What they said and what they urged would be said from within the party, and urged upon their party.

Perhaps some day, not so far removed, those who differed from them on Thursday last might feel that they had greater reason on both parties to consider the proposals very carefully, and that it expresses its conviction that an honourable and lasting peace is possible by negotiation."

He said that he did not wish to make a speech on the subject, because he did not think that it would serve the object they had in view, and he hoped that the motion would be carried unanimously.

Mr. J. Longhlin formally seconded the motion, which was passed unanimously.

A SOUTHERN SUGGESTION.

Mr. Thomas Morrissey, who presided at the last meeting of the Dungarvan Rural Council, introduced a resolution on the subject of peace, and, after much discussion, the Council unanimously passed it. He said that two sections of Irishmen were to-day fighting and resisting one another, fully armed, and works of national importance were being held in abeyance and nothing could be done. There was no sign of a cessation of hostilities; the war was raging to-day as great as it was four months ago, and goodness knew how it would all end. What he suggested was that a resolution be passed asking all the public bodies of Ireland to appoint delegates who could get into touch with the Republican leaders, with a view to bringing about a truce and a lasting and binding peace. The Dail was out of touch with the Republican Army altogether, but these proposed delegates appointed by the public bodies of the country would act as a central body as between the Provisional Government and the Republican leaders.

In reply to Mr. McGrath, he said that it was not his idea to let down the Republic. Some of the leaders had told him recently that they would not surrender their arms in order to be allowed to return to their homes, but if these men were approached in a proper spirit the situation could be dealt with easily.

Mr. McGrath said that his contention was that the Republican leaders would not take the oath of allegiance to the Crown, or have King George the King of Ireland.

The Chairman proposed the following resolution:—

"That we, the members of the Dungarvan Rural District Council, as a public body view with great alarm the present condition of Ireland, where war is being waged between two sections of armed Irishmen who are fighting in deadly conflict and which, if allowed to go on for any length of time, will ultimately bring ruin and disaster to our country. In order to bring about the cessation of the present conflict we suggest to delegate a member from our Council who should get into touch with the I.R.A. leaders, and we also appeal to all the public bodies in Ireland to take the matter up seriously, and in a friendly spirit, so as to end the present deplorable war. The delegate selected by each public body would act as a central body between the Provisional Government and the I.R.A. leaders. We also appeal to the Government to call a truce on the 26th, or any other future date, to enable the appointed members of public bodies to get an opportunity of carrying out the work suggested, which, we are sure, if carried out in the right spirit, will bring peace to our beloved country."

Mr. Patrick McGrath seconded the resolution. A copy of which is to be sent to the Provisional Government, and to every public body in Ireland.

The Chairman added that if this move failed to take effect, it would be no use for anybody to look for peace any more, because in twelve months from now fighting would still be going on and works of national importance and of reconstruction would still be held in abeyance. Any works carried out would probably be destroyed again and the country would be faced with a deplorable state of things. Yet, if this opportunity were seized, they might hope for ultimate peace.

THE MAN WITH THE GUN.

Mr. James O'Meara, who presided at a meeting of the North Tipperary Farmers' Association in Nenagh, referred to the state of the country, and said that the sooner the young men engaged on both sides with the gun returned to their homes and exchanged the gun for the shovel the better, or else they could soon have no homes to return to. Eventually the taxpayers would have to bear the burden of it all, and no small share of it would fall on the shoulders of the farmers of Ireland, who were already hard hit to pay their way. The other members concurred with the Chairman.

"PILE ARMS."

At a peace meeting at Kilmacthomas, County Waterford, on Sunday, the speakers included Rev. Father Murray, C.C.; Messrs. N. Phelan, M.P., Waterford and East Tipperary; Davin, M.P., Leix and Offaly; and Gaffney, M.P., Kilkenny and Carlow.

Mr. Phelan suggested that arms be piled for the present, and that peace committees be set up of members in whom the people would have faith.

SEIZING FOODSTUFFS.

SHIP'S UNPLEASANT EXPERIENCE.

Ships carrying foodstuffs to needy districts in Kerry for the past couple of weeks are having most unpleasant experiences, says our Cork Correspondent. Several instances have been known in which cargoes have been removed from ships and taken to other than rightful destinations.

On Wednesday last the Irene, which has been running from Cork to Western ports for some time past, arrived in Dingle Harbour with 250 tons of food for Killarney. As she was going up the river a volley of rifle fire was sent across her bows from Castlemaine Harbour. The steamer was immediately brought to, and was boarded by a body of irregulars, who, having placed the captain under arrest, demanded from him what the cargo consisted of, and where it was for.

He gave the necessary information, and the officer in charge of the boarding party replied "Little of it will Killarney see. Take your ship back to Dingle Pier." He complied, and the ship was relieved of the cargo. When that was done, the captain was told that he could now clear out.

If this practice does not come to a speedy end, the Cork merchants will refuse to supply the coast towns of Cork and Kerry with foodstuffs.

LORD BALFOUR.
UNPARALLELED SITUATION.

The Earl of Balfour, who was cordially received, said that he did not think that any situation precisely parallel had ever faced statesmen in previous generations as that in which they now stood. It gave him pleasure to feel that in that difficult situation they had such a leader as Mr. Chamberlain had shown himself to be.

No human being had suggested that Mr. Chamberlain had not on all occasions during the past eighteen months found himself equal to the trust imposed upon him as leader of the party. No one had suggested that at any moment he had fallen short of the ideal of what a leader of the Unionist Party ought to be. Not one word had escaped him indicating that he thought of anything except first the benefit of his country, and in the second place the unity of the party.

He (Lord Balfour) had nothing to add to the speech that had just been delivered. Since May, 1915, he had been Mr. Lloyd George's colleague, in war and in peace. He had found him all

(Continued on Page 8, Column 1.)

PEACE IN THE AIR.

PUBLIC BODIES SPEAK OUT.

A TRUCE SUGGESTED.

The air continues to be filled with rumours of peace and of negotiations between irregular leaders and representatives of the Government. No meetings, however, appear to have taken place, but it is possible that within a short time steps may be taken in this direction.

Public bodies are beginning to take an active interest in the subject. Yesterday the Dublin Corporation expressed its satisfaction that proposals for a truce had been made. The Dungarvan Rural Council went a step further when it appointed delegates to get in touch with irregular leaders, and asked the Government to observe a truce to enable these negotiations to be conducted successfully.

UNACCEPTABLE TERMS.

GOVERNMENT'S AUTHORITY.

(FROM OUR POLITICAL CORRESPONDENT)

While peace talk has in no way abated, nothing definite has been learned regarding the progress of the negotiations which are supposed to be taking place. A meeting has been held in the South at which some of the irregular leaders drafted terms on which they are willing to cease resistance to the Government, but it is understood that they proved unacceptable. More may be heard of the matter in a few days, but at present there is no reason to assume that the prospects are in any sense bright. The Government, while naturally willing to see the end of the present strife, cannot give way on vital principles, and must have its authority recognised.

There are some indications that the ranks of the irregulars are being weakened by defections, especially in the West, where, in addition to the capture of some important prisoners, there have been several cases of voluntary surrender of arms.

DUBLIN COUNCIL'S APPEAL.

At the meeting of the Dublin Corporation yesterday, the following resolution was proposed by Mr. J. J. Murphy:—

"That the Council learns with satisfaction that proposals for a truce and conference have been made to both sides. That it appeals to both parties to consider the proposals very carefully, and that it expresses its conviction that an honourable and lasting peace is possible by negotiation."

He said that he did not wish to make a speech on the subject, because he did not think that it would serve the object they had in view, and he hoped that the motion would be carried unanimously.

Mr. J. Longhlin formally seconded the motion, which was passed unanimously.

A SOUTHERN SUGGESTION.

Mr. Thomas Morrissey, who presided at the last meeting of the Dungarvan Rural Council, introduced a resolution on the subject of peace, and, after much discussion, the Council unanimously passed it. He said that two sections of Irishmen were to-day fighting and resisting one another, fully armed, and works of national importance were being held in abeyance and nothing could be done. There was no sign of a cessation of hostilities; the war was raging to-day as great as it was four months ago, and goodness knew how it would all end. What he suggested was that a resolution be passed asking all the public bodies of Ireland to appoint delegates who could get into touch with the Republican leaders, with a view to bringing about a truce and a lasting and binding peace. The Dail was out of touch with the Republican Army altogether, but these proposed delegates appointed by the public bodies of the country would act as a central body as between the Provisional Government and the Republican leaders.

In reply to Mr. McGrath, he said that it was not his idea to let down the Republic. Some of the leaders had told him recently that they would not surrender their arms in order to be allowed to return to their homes, but if these men were approached in a proper spirit the situation could be dealt with easily.

Mr. McGrath said that his contention was that the Republican leaders would not take the oath of allegiance to the Crown, or have King George the King of Ireland.

The Chairman proposed the following resolution:—

"That we, the members of the Dungarvan Rural District Council, as a public body view with great alarm the present condition of Ireland, where war is being waged between two sections of armed Irishmen who are fighting in deadly conflict and which, if allowed to go on for any length of time, will ultimately bring ruin and disaster to our country. In order to bring about the cessation of the present conflict we suggest to delegate a member from our Council who should get into touch with the I.R.A. leaders, and we also appeal to all the public bodies in Ireland to take the matter up seriously, and in a friendly spirit, so as to end the present deplorable war. The delegate selected by each public body would act as a central body between the Provisional Government and the I.R.A. leaders. We also appeal to the Government to call a truce on the 26th, or any other future date, to enable the appointed members of public bodies to get an opportunity of carrying out the work suggested, which, we are sure, if carried out in the right spirit, will bring peace to our beloved country."

Mr. Patrick McGrath seconded the resolution. A copy of which is to be sent to the Provisional Government, and to every public body in Ireland.

The Chairman added that if this move failed to take effect, it would be no use for anybody to look for peace any more, because in twelve months from now fighting would still be going on and works of national importance and of reconstruction would still be held in abeyance. Any works carried out would probably be destroyed again and the country would be faced with a deplorable state of things. Yet, if this opportunity were seized, they might hope for ultimate peace.

THE MAN WITH THE GUN.

Mr. James O'Meara, who presided at a meeting of the North Tipperary Farmers' Association in Nenagh, referred to the state of the country, and said that the sooner the young men engaged on both sides with the gun returned to their homes and exchanged the gun for the shovel the better, or else they could soon have no homes to return to. Eventually the taxpayers would have to bear the burden of it all, and no small share of it would fall on the shoulders of the farmers of Ireland, who were already hard hit to pay their way. The other members concurred with the Chairman.

"PILE ARMS."

At a peace meeting at Kilmacthomas, County Waterford, on Sunday, the speakers included Rev. Father Murray, C.C.; Messrs. N. Phelan, M.P., Waterford and East Tipperary; Davin, M.P., Leix and Offaly; and Gaffney, M.P., Kilkenny and Carlow.

Mr. Phelan suggested that arms be piled for the present, and that peace committees be set up of members in whom the people would have faith.

SEIZING FOODSTUFFS.

SHIP'S UNPLEASANT EXPERIENCE.

Ships carrying foodstuffs to needy districts in Kerry for the past couple of weeks are having most unpleasant experiences, says our Cork Correspondent. Several instances have been known in which cargoes have been removed from ships and taken to other than rightful destinations.

On Wednesday last the Irene, which has been running from Cork to Western ports for some time past, arrived in Dingle Harbour with 250 tons of food for Killarney. As she was going up the river a volley of rifle fire was sent across her bows from Castlemaine Harbour. The steamer was immediately brought to, and was boarded by a body of irregulars, who, having placed the captain under arrest, demanded from him what the cargo consisted of, and where it was for.

He gave the necessary information, and the officer in charge of the boarding party replied "Little of it will Killarney see. Take your ship back to Dingle Pier." He complied, and the ship was relieved of the cargo. When that was done, the captain was told that he could now clear out.

If this practice does not come to a speedy end, the Cork merchants will refuse to supply the coast towns of Cork and Kerry with foodstuffs.

VAN-DRIVER ROBBED OF £30.

At 7.35 last evening a vanman in the employment of the Phœnix Laundry Company was "held up" by two armed men at Marino Crescent, Clontarf, and robbed of £30.

FROM TO-DAY'S LONDON PAPERS.

A GOOD BEGINNING.

MR. BONAR LAW AND IRELAND.

"THE TIMES" OF TO-DAY SAYS:—

The course of the crisis, which was ended yesterday by the election of Mr. Bonar Law to the leadership of the Unionist Party, and by his formal acceptance of the Premiership, is of good augury for the character and policy of the Administration which he is forming. Since the Carlton Club meeting of last Thursday all has gone smoothly, without jerks or hitches. If we rightly understand the temper of the country, this is the way in which it would wish public affairs to be managed. For months and years the argument has been used by partisans of the late Coalition Government that its continuance in office was inevitable, since no alternative Government could be formed, and no other than Mr. Lloyd George could fill the Prime Minister's office. We trust that those who so long and so thoughtlessly sought to hang this certificate of political and intellectual poverty round the neck of Great Britain may soon find cause to revise their estimate of the nation's capacity for looking after itself.

The speeches at yesterday's Unionist meeting were simple and to the point. The spirit that animated them is, we are convinced, widely shared in the country. Mr. Bonar Law's own references to the Irish Treaty will be challenged in no quarter, nor do we think that exception can be taken to his view that what is required of the new Government will be mainly "a difference of temperament in the way in which you deal with situations that arise."

NEW PRIME MINISTER'S POLICY.

RELATIONS WITH THE DOMINIONS.

The list of Ministers is likely to be announced by to-morrow evening at latest, says *The Times*. On Thursday the Prime Minister will outline his policy in a speech to his constituents at Glasgow. Though he deliberately abstained from any comprehensive declaration of policy at the Unionist meeting, it is believed that his programme will include an affirmation of fidelity to the *Entente* with France, an announcement that there will be the closest consolidation and co-operation with the Dominions on all points of economic and fiscal policy, and a determination to reduce the foreign commitments of the Empire in the East as soon as a full examination of the engagements already entered into shall show how they can be best reduced with honour.

It is not generally realised that the change of Government may be of extreme importance in its effect upon the relations between Great Britain and the Dominions. There has long been dissatisfaction among the Dominion Governments at the lack of tact and comprehension of the Dominions' interests shown in Whitehall. The Prime Minister's understanding of the Dominions' standpoint is expected to soothe ruffled susceptibilities and to restore working harmony. No definite pronouncement on domestic fiscal questions seems likely to be made in the Prime Minister's statement of policy. The Safeguarding of Industries Act will probably be maintained as a defence against the undselling of British manufacturers by foreign competitors favoured by depreciated currencies, but no effort will be made to revive old fiscal issues by any hint of a tariff for protective purposes.

LORD DUNRAVEN'S MEMOIRS.

THE KAISER AND THE CUP.

The Times, in the course of a review of Lord Dunraven's book: "Past Times and Pastimes," remarks that the author is, of course, a yachtsman of authority and experience. He has also amassed a store of yacht-racing stories. One of the most interesting of these tells how, in 1893, he surrendered a cup to the angry Kaiser. It takes rank with those Cowes "incidents," the recurrence of which Baron von Eckardstein deplores in his outspoken memoirs. Lord Dunraven's Valkyrie outraced the Kaiser's Meteor, but owing to an alleged ambiguity in the sailing instructions, Meteor's owner protested against the award. What to do? "If the protest was heard the Sailing Committee must have dismissed it at once, and ought to dismiss it as frivolous, and fine the Kaiser £5, and the Prince of Wales would have had a disagreeable half-hour with his nephew. So I said:—'Oh, don't let us have any inquiry or any fuss; hand them over the cup.' I think they were all relieved. I had won my cup and lost it. The All Highest lost the cup and got it—well, that was better than an unpleasant episode."

An "unpleasant episode" was less successfully avoided when, in 1895, the crowding of excursion steamers during the contest for the America Cup made difficulties for the yachts, and Lord Dunraven protested against the Defender. This raised a serio-comic storm. The London Stock Exchange cabled New York that they hoped when war was declared excursion steamers would not get in the way of our fleet, and the New York Stock Exchange replied that in the interests of a fair fight they hoped our warships would be better than our yachts.

SANCTITY OF AGREEMENT.

SOVIET GOVERNMENT'S CHANGE.

The rather rapid changes in policy on the part of the Soviet Government can only be explained on the ground that painful experience has shown that communistic theories have no relation to business realities in Russia or elsewhere, remarks *The Times* editorially. Mr. Leslie Urquhart, the chairman of the Russo-Asiatic Consolidated, yesterday expressed the belief, which other business men hold, that Russia is gradually being forced to abandon her ruinous

MR. BONAR LAW'S SPEECH.

(Continued from Page 5, Column 2.)

his first speech would be on Thursday—he must say a word on one subject of policy.

With Lord Curzon he felt that what the country needed above everything else was Conservatism in the broad sense of the word, meaning tranquillity, freedom from adventure and commitments, both at home and abroad.

If the country was to recover, it would not be by attempts from above, but through the work of the people, and freedom of individual initiative.

That applied not only to the social schemes advocated by others, but to those which he himself would like to see done. They needed quiet, and as little interference as possible, either legislative or administrative.

IRISH TREATY.

The one subject of policy on which he must speak was the Irish Treaty. Whatever their opinion as to the Treaty itself or the events preceding it, they were determined, Die-hards and all, to give the Treaty a fair chance.

In dealing with the Provisional Government they ought not to take the attitude that they thought it would fail, and rather hoped it would fail, but rather had to take the attitude that so long as they believed—and he thought they had every reason to believe it now—that those representing Ireland in this matter were honestly trying to carry out the Treaty, they would do anything in their power to help its success.

At the same time, things were happening in Ireland for which they could not be free from responsibility.

"The people who are attempting to govern Ireland now," said Mr. Bonar Law, "have the most difficult task probably that ever occurred. We had a difficult enough task. I am not going to criticise that. But we all know that things are happening in Ireland which absolutely stir our hearts. We cannot be free from responsibility for that.

"I am not going to make any definite statement. I know what the financial position of this country is, and I know that these claims ought to be met from Ireland itself; but I do say this—that, in considering these claims, we will look at them with a sympathetic mind, and determined to do anything to help which we reasonably can do in that direction."

QUESTION OF HEALTH.

Mr. Bonar Law, proceeding, referred to the question of his health, and said that he had been medically advised that if he undertook the work of leadership again there was no reason to expect he would shortly breakdown.

But he was afraid it would not be possible for him to endure the strain indefinitely, and he wished for a clear understanding that if a time came, as it did before, when he felt that the burden was intolerable, they would not expect him to wait until there was no question of choice till he had to go—that they would not press him to remain if he asked to be set free.

They were going into this fight, and as long as he did undertake the task he would not spare himself.

If they could go even yet as a united party he honestly believed they had a good chance of a complete victory, but that result was dependent upon the work throughout the country. (Loud cheers.)

Lieutenant-Colonel Mildmay moved a motion of thanks to Mr. Austen Chamberlain for, as he termed it, the great and indubitable services he had rendered to his party and country.

As in the past, he had ever set a most enviable example of political purity and rectitude, so had he of late zealously and unimpeachably guarded the honour of the House of Commons while occupying the onerous position of its leader.

There was never one of whom it would be said with greater truth that he compelled the respect and regard of all those with whom he was brought into contact.

He earnestly hoped that he might be granted health and strength to give further good service to a grateful country.

The resolution, which expressed the meeting's heartfelt appreciation of the self-sacrificing services which Mr. Chamberlain had rendered to the party, to the country, and to the Empire, through a very critical period, was carried by acclamation, and the meeting then terminated.

MR. CHAMBERLAIN'S SPEECH.

(Continued from Page 5, Column 4.)

through that period a man of amazing courage, great resource, and considerate of the opinions of others, in no sense attempting to use his great position as Prime Minister of a Coalition Government in favour of either one party or the other.

NO DIVISION.

Throughout that period there had never been any division of opinion on any party issue. The line they had taken up was not purely a personal matter. It was not simply a question of how gentlemen would behave in certain circumstances. It was something much deeper and greater than that.

Why should they invent divisions where division did not exist? Why should they substitute division for co-operation when the division had no basis in fact, and co-operation had obvious advantages in practice? He believed in co-operation. He was a co-operator, and if he had occasion to make any further public statement in the country it was as a co-operator that he would announce his policy.

GOOD FRUIT.

This co-operative system had gone on in war and in peace for eight years, and it had borne the most admirable fruits. He wanted to be told why it was to be brought to an end, and he had never got an answer except some obscure reference to some unspecified Conservative principles. That was not merely argumentatively absurd, but it was dangerous from a public point of view.

Why they should quarrel when there was nothing to quarrel about he did not understand, especially as there was quite clearly and obviously a danger looming in the future, which Liberals and Conservatives were equally determined to oppose.

Did those people who said that in the interest of unsuspected Conservative principles they must govern the country solely and purely by means of a Unionist Administration not see that they were deliberately trying to disorganise the combination of forces which made for the very cause which they had most at heart?

SCORNFUL REJECTION.

So confident were they that no struggle was before us in which their own unaided forces would prove unequal to dealing with the danger to the country, that they scornfully rejected every offer of assistance, and proudly said that whatever happened they would rather be defeated than work with them.

He called that something nearly verging on political insanity. (Loud laughter and cheers.) The action taken at the Carlton Club on Thursday last had given a wound to the truly Conservative Party which would not easily be healed. That to him was a serious and saddening reflection.

He knew Mr. Lloyd George and his supporters were moved by no personal motives, no animosities, and none of the meaner thoughts or actions which were met with in the public life of all countries. He believed that they would come again to that system of co-operation in which he believed, but they would come to it in the face of dangers which might have been avoided.

LORD BIRKENHEAD.

WOULD NOT WORK AGAINST MR. LLOYD GEORGE.

Lord Birkenhead said that no one in the wide world should drive them out of the Unionist Party. He had taken no decision without full discussion with his colleagues. He was not there to be the catspaw and the jackal of any extreme section of the party. He did not associate with political life on those terms.

He thought that mad counsels were taken at the Carlton Club. The forces obeying Mr. Lloyd George's guidance were working with them in loyal alliance. The Carlton Club said that they would throw all that aside. He would not acquiesce in that verdict. He would not work against any Coalition Liberal who followed the road of Mr. Lloyd George.

The immediate challenge was declared, not in the speeches made at the Hotel Cecil, but in the speeches of the Labour leaders. They were the real challenge, and he would never consent to weaken the vital forces which alone could resist them. The balance of argument was overwhelming on the side of maintaining the Coalition.

He would like, when the election results were declared, to meet with that company and to decide what programme should be pursued.

SIR ROBERT HORNE.

Sir Robert Horne expressed the firm belief that when the next Parliament met it would be seen that the only way in which the King's Government could be carried on on safe and constitutional lines would be by co-operation between the Unionists and the allies with whom they had worked for four years.

Sir L. Worthington-Evans said that he was all in favour of a united party. They were all Conservatives and Unionists, and they intended to remain within the party and work with the party.

During the first half of 1922 Swiss watch manufacturers sent abroad 2,012,564 pocket watches, compared with 2,398,219 in 1921. The export of wrist watches has risen from 650,000 in 1921 to 950,000 in 1922.

TREATMENT OF PRISONERS.

ACTION OF DUBLIN CORPORATION.

MATTER TO BE RAISED IN PARLIAMENT.

Alderman Alfred Byrne, as Lord Mayor's *locum tenens*, presided yesterday at a meeting of the Dublin Corporation which discussed the question of visiting and inspecting the Dublin prisons.

It was reported that the military authorities and the Government had refused to allow Dr. Russell, Medical Officer of Health, and members of the Corporation, to visit and inspect the prisons.

The meeting adopted a proposal by Mr. P. T. Daly, Chairman of the Public Health Committee, referring the question to those members of the Corporation who are members of Dail Eireann, with a view to joint action for the purpose of having the Corporation's request for liberty to visit the prisons granted.

NO ILL-TREATMENT.

Neither Committee nor Visitors to be Admitted.

The Assistant Town Clerk read a letter from Dr. M. J. Russell, Medical Officer of Health, in which he stated that, as directed by the Council, he applied for permission to visit the prisons at Wellington Barracks, Dublin. The Commanding Officer informed him that he could not admit him without an authority from the Adjutant-General. He subsequently saw the Adjutant-General, and showed him a copy of the resolution of the Council, directing him to visit and report on the sanitation of prisons. The Adjutant-General stated that "there was a competent staff, under a Director-General, Dr. Maurice Hayes, who were looking after the sanitation of the prisons, and that he would send me a written reply." Up to the time of writing (14th October), no communication had been received.

The Assistant Town Clerk also read the report of the Committee which had been appointed to inquire into the general treatment of prisoners, and into the charges that had been published. The Committee met on the 12th of October, and directed that formal application should be made to President Cosgrave, General Mulcahy, Commander-in-Chief of the national forces, and Mr. Kevin O'Higgins, Minister for Home Affairs, for permission for the members of the Committee to obtain admission to the jails and barracks at which prisoners were housed for the purpose of inquiring into the general treatment of prisoners, and asking for a reply by 4 o'clock, till which hour the meeting was adjourned. The Committee met again at 4 o'clock, but no reply having been received, they adjourned till October 13.

No reply was received when the Committee met on the 13th, and a further letter was sent, asking for an answer by 3 o'clock. Still no reply was received at 3 o'clock. The Assistant Town Clerk was directed to communicate by telephone with President Cosgrave. Shortly afterwards President Cosgrave spoke on the telephone to the Chairman of the Committee (Alderman Byrne), and stated that a reply to the Committee's letter was being sent.

It was to the effect "that the Government cannot see its way to allow the Committee, or any other visitors, into the prisons; that he (President Cosgrave) could assure the Committee that there was no ill-treatment of prisoners; that the Government admits that there is overcrowding, which, however, is due to the large number of prisoners, and is not the fault of the Government." The Chairman then asked the President to receive a deputation, and he replied that he would see them on Saturday evening, 14th, but added that if the deputation intended to discuss the question of admission to the prisons the decision of the Government would not be altered.

Alderman O'Reilly said that they should not accept that. The Corporation, as representing the citizens, had a right to investigate the conditions in these prisons.

The Chairman said that he was entirely in the hands of the Council. Whatever instructions the Committee got from the Council would be most carefully carried out.

Alderman O'Reilly—Seeing that we cannot get a satisfactory answer through the Corporation, would it be too much for you to have the matter raised through the alleged Dail—not the Dail, but the alleged Dail? (Applause in the gallery).

Alderman Beattie—Are there two Dails?

Alderman O'Reilly asked would it be of no interest to the City Medical Officer, or to the citizens, if an epidemic broke out.

The Chairman said that they had heard Dr. Russell's report that he presented himself at one of the barracks and was refused admission. He was told afterwards that he would be sent a reply, but no reply was yet received.

Alderman O'Reilly—I would like to know has the doctor authority to go into any military prison.

The Chairman—It was decided here the last day that he had not.

Alderman O'Reilly said that it was not decided legally. There was a statement made, but he questioned that. If he had not the authority his appointment was not very much good.

The Chairman—I have already tried, myself, to get in to see a prisoner, but I was refused admission. The matter was raised at the Dail, and it was stated definitely that under no circumstances would visitors be admitted.

Alderman O'Reilly—You are not going as a visitor; you are going as a member of the Dublin Corporation to inquire into the conditions existing.

IN CASE OF EPIDEMIC.

Mr. M. O'Flanagan asked what would be the position of the Corporation medical officer if an outbreak of fever occurred in the jails in normal conditions. Had he power to demand admission? Certain charges had been made, and he (Mr. O'Flanagan) did not see why an investigation should be refused. It was rumoured that prisoners had been maltreated. (Cries from the gallery: "They were badly treated, and got no parcels for a fortnight.")

Mr. O'Flanagan went on to say that the Committee had done all that they could about the matter, and had got no satisfaction from the authorities. He remembered a time when those "running" the Free State were anxious to get the help of the Dublin Corporation when they were fighting the Black-and-Tans. (Applause in the gallery.) As a Corporation, had they no authority? The fact of an investigation being refused convinced him that there was a great deal of truth in the allegation about the prisoners. (Applause in the gallery.)

Mr. Daly, Chairman of the Public Health Committee, said that under the orders on the Statute Book enacted by the Imperial Parliament there was no right by the Corporation or its officials of entrance to Government buildings; but during many periods of epidemic in the city there never was any question raised by the military or the Government as to the admission of Sir Charles Cameron to visit the barracks or the jails. In 1916, when requests were made to get the sanitary conditions of the jails examined, the Government raised no question as to the admission of the Medical Officer of Health. Permission was also given to Sir Charles Cameron to examine Frongoch when complaints were made about it, and considerable improvement was made in the condition of the prisoners confined there. A change afterwards came when the necessity arose of maintaining what was known as discipline.

They had, in this instance, gone as far as they could to gain admission. They might have stormed the jail, but they did not do that, and he did not know if it would be very effective if they did. He moved that this matter should be referred to members of the Corporation who were members of Dail Eireann, with the request that they should take joint action for the purpose of having the request of the Corporation acceded to. The charges made about the prisoners were too far-fetched to be believed by him, but if they were true, what objection could the Government have to an investigation? There had been bitter feelings, but there was a likelihood of those feelings being wiped out. A magnificent fight had been made, and it was his hope that both sections of the movement would go on in the future as they were proud that they had done in the past. (Applause.)

Mr. Brennan seconded the motion proposed by Mr. Daly.

A WASTE OF TIME.

Mr. M. J. Moran moved as an amendment that the letter and report be marked "noted." He thought that it would be a waste of time to pursue the matter further. He thought that the answer of the Government was sufficient. The Council knew that there was nothing wrong in the prisons. (Interruption in the gallery.)

The Chairman—The gallery must keep order. The door to the gallery was opened by special request of Mrs. MacBride and Mrs. Despard, who gave a clear undertaking that the gallery would not interrupt the members of the Council. (A Voice—"Let him speak the truth," and interruption.)

Mr. Moran (continuing) said that if the Council passed Mr. Daly's motion it implied that there was something wrong in the prisons which should be inquired into. In his opinion there was nothing wrong. The Government was going to do all that was necessary, and, therefore, he thought that the motion should not be adopted.

Mrs. McGarry seconded Mr. Moran's amendment.

Mr. John Lawlor said that they had been elected by the citizens to look after their business. A great many citizens were in very great trouble by reason of the fact that their husbands and sons were locked up in prison. They had come before the only possible tribunal they could come before—the Council—and asked for an inquiry into the conditions in the prisons. If the prisons were all right he did not think that the Government should object to the Corporation's going into the matter. The Council should demand, and insist upon their right as representatives of the citizens, to visit the prisons. (Applause.) He contended that the Council had such a right. They had appointed a certain number of visiting justices to the prisons, and he thought that with regard to visiting the prisons the British Government had treated the Corporation with less disrespect than they had received from the present Government.

Mr. O Malyan said that the Council should insist, as they always had insisted when the British Government was here, on the right to go into the prisons and inspect them. If the British Government was still in power in Ireland he did not think that they would have to go and ask questions in the British Parliament as they had to ask in the Irish Parliament.

A voice in the gallery—"Demand admission to see the boys."

The Chairman put Mr. Moran's amendment, that the report and letters be marked "noted," and declared it lost without a division.

Mr. P. T. Daly disclaimed any intention, by his motion, to lower the national flag, or to suggest that because one section was disappointed in its ambition that lowered the national flag.

Mr. Raul moved a further amendment stating that the Council was "amazed at the reply of the Free State military authorities," and also at their treatment of Dr. Russel's application; renewing demand on behalf of Council, and stating that if the demand was refused a Committee of the Council should proceed to take evidence from prisoners' relatives and others, and submit a report.

He contended that the Council had a right to know the condition of the prisoners, and particularly of the political prisoners. It was not because there was a family quarrel that they should be malignant towards each other—there were some courtesies in war, though he regretted that there was not many courtesies at present.

The Chairman declared Mr. Raul's amendment lost without a division, and the Council adopted Mr. Daly's motion.

The women and girls who filled the gallery afterwards withdrew quietly.

SHOT DURING A RAID.

OFFICER KILLED ACCIDENTALLY.

An inquest was held at the Mater Misericordiae Hospital, Dublin, yesterday by Dr. L. A. Byrne, City Coroner, on the body of Staff Captain Nicholas Tobin, of the National Army, stationed at Portobello Barracks, who died from a bullet wound received on Saturday last in the course of a military raid upon premises on the North side of the city.

Mr. Corrigan, Chief State Solicitor, appeared on behalf of the Government.

Major-General Liam Tobin, Portobello Barracks, identified the body as that of his brother, who was aged 23 years. He had been about six months in the Army, and had previously been in the Irish Volunteers.

Captain Patrick Dalton, National Army, stated that at 11.0 a.m. on Saturday he was in charge of a party of troops at 8 Gardiner's place. The troops divided into two parties, and the witness was in charge of those who burst into the premises through a door in the rear. They found what was ostensibly a bead factory—and the manufacture of beads may have been in process there—but they also found a fully equipped bomb factory. They found five lathes, a drilling machine, anvils, a quantity of steel, bombs in course of manufacture, and empty grenade cases. There were three men and two girls in the room when the witness entered. The soldiers with the witness's party called out, "Hands up!" Two of the men held up their hands, but the third hesitated, and the witness heard a shot near him. He then heard a shout, "An officer is hit," and in the next room he found Captain Tobin lying on the floor.

In reply to a juror, he said that to the best of his knowledge the shot came from one of the men under his command.

Corporal James Keown stated that he took part in the raid in company with the late Captain Tobin and a private. There were some girls in the portion of the factory that the witness entered, and Captain Tobin was proceeding through a door when the witness heard a shot. Captain Tobin said to the witness, who was behind him, "Take me out; I am shot."

Sergeant John McGuerins stated that he was with Captain Dalton, and corroborated that officer as to two men holding up their hands when the soldiers shouted, "Hands up!" and as to the third hesitating. Lieutenant Bolger kept shouting, "Hands up!" to the hesitating man and then fired a shot.

To Mr. Corrigan—The shot was not fired to hit the man, but to frighten him. Immediately afterwards a soldier ran in and cried, "An officer is hit," and the witness saw Captain Tobin lying wounded.

ONE SHOT FIRED.

Lieutenant Sean Bolger, G.H.Q., Portobello Barracks, having been cautioned by the Coroner, stated that he was the first to enter the premises with Captain Dalton by the rear. He kept shouting, "Hands up!" after they had burst in the door. Two men held up their hands, and a third made a motion towards one of the machines. The witness fired a shot to the left of this man and put the three men against the wall, and went to the machine and found part of a bomb being finished. He pointed this out to Captain Dalton, and just then heard that Captain Tobin had been shot. The wounded officer was removed to the Mater Hospital. The witness expressed his sorrow for what had occurred, and said that he did not fire to harm anyone.

To the Coroner—The witness could not see Captain Tobin when he fired, as he was partly behind a partition.

To a juror—The witness got no order to fire. He thought from the action of the man that he was making for a gun. He fired to frighten the man to put his hands up.

Dr. McLaughlin, house surgeon, stated that Captain Tobin was dead on his admission to the hospital at 11.15 a.m. There was a wound in the right breast and a perforation of the heart. Death was due to shock and hemorrhage, caused by the bullet wound.

Mr. Corrigan, addressing the jury, said that the occurrence was a lamentable and regrettable one. The late Captain Tobin was an excellent officer, and had been identified with the Army since he was 16 years old, and he (Mr. Corrigan) offered the sympathy of the authorities and of the Army to Major-General Tobin and his family.

The Coroner, in reviewing the evidence, said that it showed that there was no intention of the officer who fired the shot to harm anyone.

The jury found in accordance with the medical evidence, adding that they did not attach any blame to the officer who fired the shot, and expressing sympathy with the relatives of the deceased officer.

REMOVAL OF THE BODY.

The remains of Captain Tobin were removed from the Mater Misericordiae Hospital to St. Peter's Church, Phibsborough, at eight o'clock last night. A number of the officer's colleagues, and a military guard of honour, accompanied the coffin to the church.

The funeral takes place to-day to Glasnevin Cemetery, after Requiem Mass at 10 o'clock, at St. Peter's Church.

CONVICT AS CURATE.

ESCAPE FROM AN ENGLISH DETENTION CAMP.

The first escape from Camp Hill Detention Prison, Parkhurst, Isle of Wight, since it was opened ten years ago, took place during Sunday night, when a prisoner named William Mason got away unnoticed.

After getting out Mason broke into the prison chaplain's house, where he secured a hat and, it is believed, articles of clerical wear.

A man answering his description was seen about 6 a.m. yesterday on the Ryde road, about two miles from the prison, by a workman, who was surprised to see someone who appeared to be under the influence of drink so early in the morning.

Mason, who had evidently been sampling the officers' liquor, was wearing a clerical hat and a dark overcoat.

He is making for the wooded district where the convict Coomy, from Parkhurst Prison, eluded his pursuers for twelve days in May last.

He was seen again at seven o'clock on the Downs overlooking Ashey Racecourse.

SKERRY'S SCHOOL,
10 Harcourt street, Dublin, provides Specialised Tuition in Shorthand, Typewriting, and Bookkeeping, etc. The most up-to-date Commercial School in Ireland. Shorthand Speed Classes to suit all rates. Proficient Students assisted to situations. 1,298 Certificates in Shorthand, Typewriting, and Book-keeping obtained by Students of the School since January, 1919.—(Advt.)

BISHOP'S "BAN" ON A DUKE.

LORD LIEUTENANT AND A CONFERENCE.

"A PAINFUL MATTER."

The Duke of Marlborough has been barred from attending the Oxford Diocesan Conference on the ground that he cannot be a communicant of the Church of England.

The Bishop of Oxford made a statement yesterday with regard to the ban. The Bishop thought it due to the Conference that he should make a statement on a matter upon which he had received communications from various members of the Conference, which had evidently exercised their minds. He referred to the question of the position of the Lord Lieutenant of Oxfordshire—the Duke of Marlborough—as a member of the Conference.

He understood that the constitution of the Conference made the Lord Lieutenant a member *ex-officio*, but he had always been under the impression that this was governed by the regulation that all members of the Conference were communicants.

He felt unable to reconcile the idea that the Lord Lieutenant was qualified with the full *status* of a communicant. He had explained the matter to the Duke last year, and desired him not to attend. He felt sure the Conference would understand how painful the matter had been to him, but he was convinced that he had no other alternative.

THE DUKE'S REPLY.

Subsequently the solicitors of the Duke issued the following statement:—

"The Duke of Marlborough feels that he cannot pass unnoticed what has appeared in the Press regarding the public statement made by the Bishop of Oxford—that he does not regard the Duke as possessing the full *status* of a communicant.

"We are instructed by the Duke to state that he possesses the *status* of a communicant, with the sanction of his parish priests, both in Oxfordshire and in London, and with the full knowledge of the proper ecclesiastical authority."

LOST FORTUNE MYSTERY

IRISH-AMERICAN COMTESSE'S MISSING WILL.

The gifted and beautiful Comtesse de Bremont, who died in pathetic circumstances at an Earl's Court apartment house last week, after a three days' illness from pneumonia, is believed to have left a will which her friends are anxious to trace.

There seems to be little doubt about the existence of the will (says a London Correspondent), and its discovery is expected to throw light on what became of the wealth which the Comtesse is known to have possessed. American relatives, on hearing of her death, discredited the report that she died penniless.

The Comtesse is stated to have had a rich inheritance from her father, an Irish-American named Dumphie, who had a considerable estate in Cincinnati, and she was also bequeathed a fortune by her husband, Comte Emile Leon de Bremont, a celebrated surgeon of the French Army.

The Comtesse was married at the age of 17.

EMBASSY DIVORCE.

BRITISH MINISTER AND HIS WIFE.

In the Divorce Court, London, yesterday, Sir Joshua Milne Crompton Cheetham, British Minister Plenipotentiary in Paris, was granted a decree *nisi* on the ground of the adultery of his wife, Anastasia, a Russian lady by birth, with Mr. Nigel Law, who, petitioner said, was secretary in the Embassy in Paris, and a colleague.

The petition was undefended.

Evidence was given as to misconduct at an hotel in the New Forest. Petitioner was given custody of the child of the marriage, and counsel said that he intended making some provision for his wife.

[Sir Milne Cheetham, K.C.M.G., C.M.G., has been Minister Plenipotentiary in Paris since 1921. He married his wife, who was a daughter of M. N. Mouravieff, Russian Ambassador in Rome, in 1907.]

THE RAND REVOLT.

COMMUNIST & NATIONALIST INTRIGUE.

The Martial Law Commission which inquired into the revolutionary movement in Johannesburg finds (says Reuter's Pretoria Correspondent) that it was due—

(1) To the formation of strikers' commandos and their gradual conversion into military units, to the encouragement they received to commit breaches of the law from the augmented executive committee and various bodies controlling the strike and certain political leaders of the Labour Party.

(2) To the strikers' belief that they would receive armed assistance from the Free State and the Transvaal.

(3) To the action of certain members of the Nationalist Party, who endeavoured to make political capital out of an industrial strike, to embarrass their own party, and to the desire of the Nationalist elements among the strikers to take advantage of the industrial disturbance in order to obtain a Republican form of government; to the preponderance of these men in the strike commandos, and to the encouragement given to this movement by the Republican resolution proposed by Mr. Waterson (Labour member of the House of Assembly) on February 5th.

(4) To the intrigues of the South African Communist Party.

(5) To the belief held by a large number of the strikers that the Chamber of Mines intended to remove the colour bar and displace European workers by natives.

(6) To the ignorance of large masses of the mine workers on the Rand of the true functions of trades unionism.

(7) To the deplorable weakness of the augmented executive committee in permitting an industrial dispute to be converted into a political movement and allowing the control to be taken out of their hands by armed commandos.

The Commission finds the disturbances to have been due in a lesser degree to the collision between police and commandos at Boksburg on March 8th, and to the release on bail of certain prominent exponents of violent methods who were arrested on charges of incitement to public violence.

The report shows that the Rand Council of Action was closely connected with the Communist Party, which in turn was linked with the Third Internationale, whose South African representative, Ivor Jones, reported that Africa's 150,000,000 natives were most easily accessible through South African natives. These, he declared, were ripe for the message of the Communist Internationale.

FRENCH TRAIN COLLISION.

4 KILLED; 12 INJURED.

A collision occurred last evening between two trains on the Nord Railway, near Fort La Briche, at St. Denis, says a Paris wire. The casualties at present reported are four killed and twelve injured.

TAXING THE FOREIGNER.

BRITISH M.P. REFUSES TO PAY BERLIN HOTEL TAX.

For the past week Berlin hotels have been charging a special tax of 80 per cent. on the prices of rooms to all foreigners.

This tax was authorised by the Berlin Municipal Council, and has given rise to some discussion, on the ground of its being in contravention of the Peace Treaty.

Berlin newspapers report that a British member of Parliament, who was required to pay the tax has refused, and has declared that he will submit a complaint to the British Government.

WALL COLLAPSE.

VICTIMS ON MARQUIS OF BUTE'S TANGIER ESTATE.

A supporting wall on the Marquis of Bute's property in the native quarter of Tangier collapsed yesterday as the result of heavy rains. A number of victims were buried in the ruins, says a Reuter Gibraltar wire.

A later wire says that the wall of a school collapsed, bringing down a number of small Arab huts. Twelve persons are reported killed.

Major-General W. M. Wright, United States, has relinquished command of the Department of the Philippines in Manila. Major-General George W. Read, who is taking over the command, is on his way to Manila from America.

FOOD PRICES.

GOVERNMENT ACTION PROPOSED.

STRIKING FIGURES.

The Dublin Municipal Council, Alderman Alfred Byrne presiding as Lord Mayor's *locum tenens*, yesterday discussed the cost of living, and passed a resolution urging the Provisional Government to institute control over the prices of food commodities.

Other subjects dealt with were the lighting of Clontarf, proposed grants to dependents of prisoners, and the renaming of streets.

CONTROL PROPOSAL.

COMPARISON OF LONDON AND DUBLIN PRICES.

Mr. Lyons moved:—"That, in view of the fact that the Government have adopted the report of the Commission on the Cost of Living, this Council respectfully suggests to the Government the advisability of instituting control over prices of food commodities."

Mr. Farren seconded.

Mr. P. T. Daly said that when this matter was before the Council in 1916 they were told that there was no such thing as "profiteering." In London and Glasgow bread was being sold at an average of 9d. per standard loaf: in Dublin they were paying 10½d. In London potatoes were being sold at 5d. and 6d. per stone. They could not buy good potatoes in Dublin for twice that amount. They were paying 6d. per quart for milk in Dublin: in London it was being sold at 5d. per quart. In London the other day he saw Guinness's stout sold for 6d. per bottle; yet in the city in which it was manufactured they charged 33 per cent. more. Proceeding, Mr. Daly referred to the case of a friend of his who purchased collars of an inferior kind at 1s. each, and got a better quality of collars in London at 8d. each. It was "up" to them to demand a full inquiry into the cost of living.

The motion was adopted.

A meeting of the Dublin Municipal Council took place yesterday in the Oak Room of the Mansion House, Alderman Alfred Byrne, M.P., Lord Mayor's *locum tenens*, presiding.

A letter was read from Rev. Father P. Hayden, calling attention to the lack of public lighting along the highway at Dollymount for a distance of about a mile.

Mr. Raul moved that the letter be sent to the Electricity Supply Committee, with instructions to carry out the necessary work, and charge the expense to next year's revenue.

Mr. M. J. Moran seconded the motion.

Mr. P. T. Daly said that they heard a good deal about the lighting of the Green Lanes at Clontarf. To his mind, it was an outrage to light the Green Lanes at all. (Laughter.) There was a lot of talk about Clontarf lighting, but there was no talk about the lighting of whole areas in the populous parts of the city which were in darkness. They were talking about Clontarf because the Church was interested, but the Corporation should consider the whole City of Dublin, in which the Church was also interested.

After some discussion the motion to refer the matter to the Electricity Committee was lost on a division by 22 votes to 9.

A report was received from the Finance and General Purposes Committee, recommending the grant of half-pay to the dependents of employés now in jail or in hospital owing to the recent disturbances.

The Chairman said that the Law Agent had advised that "payment to prisoners in jail was unlawful."

In reply to a member,

Mrs. Wyse Power said that the Committee had not consulted the Law Agent.

Mr. Daly suggested that the matter should be referred back to the Finance and General Purposes Committee for conference with the Law Agent.

This suggestion was adopted.

A QUANTITY SURVEYOR.

A report was submitted for confirmation from the Finance and General Purposes Committee recommending the appointment of a quantity surveyor on the staff of the City Architect's department.

Sir Andrew Beattie moved the adoption of the report.

Alderman Hubbard Clark said that this was an entirely new class of appointment. He asked whether there would be continuous work for such an employé in the erection of buildings by the Dublin Corporation. He wanted to know what the quantity surveyor's work would be. From time to time he might not be engaged in erecting new houses, and what then would he be doing? (A Voice—"The Corporation," and laughter.) The official, if appointed, might refuse to do any other work than that of a quantity surveyor. There should be a continuous building programme to keep a quantity surveyor employed, and if there was no quantity surveying to be done the official should be employed in the Architect's office at some other work.

Mr. Farren said that he took full responsibility for the Committee's report. He insisted that the Corporation was committed to a building programme, and that 25,000 houses were needed by the citizens. He urged that from the point of view of economy the report should be adopted.

After some discussion, it was decided by 16 votes to 14, "that the appointment of a quantity surveyor be approved of on a temporary basis at the salary recommended in the report, of £500 a year."

RE-NAMING OF STREETS.

Mr. G. A. Lyons moved that the Streets Committee should be instructed to report upon the steps taken to execute the orders of the Council regarding the re-naming of certain streets of the city. The report for this purpose, he said, was carried in 1920 for No. 10 area, and this was followed by a report for a general scheme of the kind. After that the citizens wanted to know if he, the Corporation, and themselves were being humbugged over this matter.

Mr. P. S. Doyle seconded the motion, and it was passed.

Mr. Lyons moved that a report should be furnished showing on whose authority and advice certain ruinous walls were allowed to remain standing in the destroyed areas of the city, to the danger of the citizens. A wall, he said had fallen, and if it had come down during the day they would have heard something about it.

Mr. L. O'Toole seconded.

Mr. M. J. Moran said the Board of Works was the authority in the case of the wall which had fallen in Sackville street. The Corporation had a very active body of inspectors, who were doing their work very well.

The motion was adopted.

PROHIBITION AT SEA.

"DRYS" WIN FIRST ROUND IN LEGAL BATTLE.

Judge Hand, of the United States Federal Court, has dismissed the motion brought forward by the foreign shipping companies for a permanent injunction against the Federal order under Mr. Daugherty's ruling regarding the seizure of liquor and ships under the Prohibition Law. The Judge, however, extended a stay of execution temporarily, provided the steamship companies filed an immediate appeal to the Supreme Court.

The suits brought by the American steamship companies were dealt with in similar manner.

The decision is favourable to the Government on all points. The temporary extension of the stay of execution for foreign vessels only applies to liquor to be used as supplies for crews, and is granted on condition that the steamship companies furnish a bond in 25,000 dollars, guaranteeing that no liquor will be used for any other purposes.

Judge Hand declared that he would go no farther than issue an injunction that there should be no interference with the carriage of a stock necessary for the rations of crews on East-bound voyages.

Counsel for the White Star Line indicated that an immediate appeal would be made.

STRICT ENFORCEMENT.

The prohibition officials here (says Reuter's Washington Correspondent) declare that Judge Hand's decision in dismissing the motion brought forward by foreign shipping companies for a permanent injunction against Mr. Dougherty's ruling regarding the seizure of liquor and ships under the Prohibition Law, was what had been expected, and they will now rigidly enforce Mr. Dougherty's ruling, confining the activity of their agents, however, within the legal limitation imposed by the temporary stay of execution.

They emphasise the fact that no general extension of time has been granted before the enforcement of prohibition on American ships in any waters, or on foreign ships within American waters.

BANK OF IRELAND CLERKSHIPS.
Candidates should note that at the last examination 10 Appointments, with First Place, were gained by pupils of ROSSE COLLEGE, Stephen's Green. First Place gained on 11 occasions. —(Advt.)

SOVIET'S POLICY.

NEW LABOUR GROUP'S DEMANDS.

TROTSKY AS MINISTER OF EDUCATION.

RIGA, Monday.

It is expected that at the Congress of the Third Internationale to be held at Moscow in November next big changes will be made in the policy of the Soviet Government, and there is even talk in well-informed quarters of the new economic policy being annulled.

A new Opposition group has been organised in Moscow, calling itself the "Communist Labour Party."

It has issued a proclamation urging the abolition of the new economic policy and the dismissal of Jews from high official positions.

Recently 500 members of the so-called Labour Opposition were taken to Moscow from the Ural districts, where they had been carrying on propaganda against the Moscow Government. The total number arrested in the Urals was 2,000. The leaders of the movement, including Miasnikov, succeeded in escaping to Siberia.

With the change of policy foreshadowed for November, it is anticipated that there will be a re-shuffle of posts in the Council of Commissaries. Lunarcharsky, it is believed, will resign, and Trotsky will take over the post of Commissary of Education.—(Reuter.)

FOREIGN NEWS IN BRIEF.

Many women are employed in the mines in Japan, and the mortality is heavy.

A speech at the Labour Conference at Geneva was delivered first in Japanese and then translated into English and French.

A movement is on foot in Sweden to award the Nobel physics prize to Professor Einstein. Professor Edward Westin, formerly of the Technical High School, Stockholm, however, maintains that Einstein is a plagiarist, not a scientist.

The death is announced in Paris of Senator Boudenot, Vice-President of the French Senate.

Women prisoners in Moscow Jail went on hunger strike for fifteen days as a protest against the conditions in the prison.

Captain Montonnier, of the French Air Service, yesterday attained an altitude of 10,020 metres.

INDIAN IRON STRIKE OVER.

The strike at the Tata Iron and Steel Works, in which 17,000 men were involved has come to an end. The men resumed work yesterday conditionally on their pay not being reduced, and their grievances being investigated.

REDS HELD UP.

The Red Army has reached the suburbs of Vladivostok, but has been prevented from entering the city by the Japanese Army, which is guarding all the roads, says a Riga wire.

U.S. TROOPS ON THE RHINE.

During an interview with the American Ambassador in Paris, M. Poincaré is said to have asked whether it is true that the United States troops are shortly to be withdrawn.

BLIND MAN'S REVENGE.

A poignant drama was enacted at Avignon, when a blind man, who suspected his wife of having had guilty relations with a theatre attendant, made his little daughter, aged three, lead him to the man's home. He shot the attendant. The child's head was grazed by one of the bullets.

BRITISH GIFT TO FRANCE.

A telegram from Amiens on Monday states that the new water supply presented by the City of Gloucester under the scheme of the British League of Help was opened yesterday at Ovillers la Boiselle. The ceremony was held in the new mairie of the village. After an inspection of the new waterworks the British and French authorities drove to Albert, where tea was taken.

MARITIME LAW CONFERENCE.

At yesterday's plenary session of the International Conference on Maritime Law, in Brussels, Judge Hough, United States, the Chairman of the Committee which is considering the international regulations to be adopted with reference to bills of lading, said that his committee had come to the unanimous conclusion that the regulations recently approved by the London Conference were to be recommended as being in accordance with the wishes of international commerce.

Sir Leslie Scott, Great Britain, supported Judge Hough.

M. Franck, Belgium, then gave an account of the activities of the committee's dealing with the limitation of the responsibilities of shipowners, and with mortgages and preference mortgages on ships.

FRANCO-CHINESE AGREEMENT.

The bill approving agreement between France and China with regard to the Industrial Bank of China which was concluded at Peking on July 9 and July 27 this year has now been distributed in the French Chamber. By this agreement the French share of the Boxer indemnity is to be employed for the redemption of, and payment of, interest on bonds held by creditors of the Industrial Bank of China in the Far East, and also for the foundation and upkeep of various French-Chinese institutions which serve to strengthen friendship between two peoples. The bill authorises the President to ratify and execute the agreement.

EX-KAISER LOSES.

FAILURE TO STOP LUDWIG'S PLAY.

The suit brought by the ex-Kaiser against Herr Emil Ludwig, the author of the drama "Dismissal," in which the ex-Kaiser and Bismark appear among the characters, has been decided by the Prussian Court in favour of the defendant. The publication of the play in book form, as well as its dramatisation, is now consequently permitted.

The ex-Kaiser (says Reuter) was endeavouring to restrain the appearance of the play, on the ground of the reflections which it is said to make upon himself.

COUNTY CORK FIGHT.

ATTACK FROM THE HILLS.

An officer and a private of the national Army were returning to Queenstown from Fota at half past ten o'clock on Sunday night, says our Cork Correspondent, and as they passed Carrigaloe, some two miles from Queenstown, a terrific attack was launched on them from the hillside. Shots rang out and bombs exploded, one of which smashed in the car and wounded the private in the back. The driver of the car, a lieutenant, pulled up, and no sooner had he done so than one of the attackers jumped from beside a hedge, shouting: "Put your hands up!" "Righto!" replied the officer, and, in lifting his hands, he fired at his assailant and dropped him to the ground.

Seeing a body of men, computed at about thirty, on the hill, he put on power and dashed into Queenstown for help. At Queenstown four others jumped on the car, from which the wounded man had been removed, and returned to Carrigaloe, carrying with them a Lewis gun. When they got out they searched the scene of the attack, and, hearing suspicious noises on the hillside, they trained the machine gun and swept it for several minutes, but owing to the darkness, and being without lights of any kind, they thought it more prudent to return to their base.

A search of the place yesterday morning showed that there was at least one death on the irregulars' side, for at the very top of the hill, which looks down on the main road, the party discovered a man in civilian dress, dead, having been shot through the heart. He was in a crouching position and holding a revolver in his right hand, his finger on the trigger. Two of the six cartridges in the chamber had been fired.

It has been decided to change the capital of the Belgian Congo from Boma, on the lower river, to Leopoldville-Kinshasa, on Stanley Pool. The two towns on Stanley Pool, which lie close to one another, will be made one, and will be known as Leopoldville simply.

U.S. MARKETS.

STOCKS CLOSED STEADY.

(REUTER'S TELEGRAMS.)

NEW YORK, Monday.

Stocks opened firm, then reacted 1 to 9 points under bear selling, which was induced by only a limited demand at the high levels, but eventually rallied partially on buying of Coaler Road shares. A renewed break to the lowest point took place later on forced liquidation, many weakly margined accounts showing pronounced weakness for high-grade Stocks. After a partial rally later, due to covering operations, the market closed steady.

Eng. Parity	Stocks.	Closing Bid Prices: Sat.	Mon.	Business Done: H.	L.
114⅝	Funded	102⅛	102⅛	—	—
118	U.S. New 4% Loan	105	105	—	—
118⅞	Atch., Top., Santa Fe.	106	105¾	—	—
104½	Do. Preference	92⅝	93	—	—
118⅞	Do. 4% Con. Bonds	105½	105½	—	—
60⅛	Baltimore and Ohio	54⅜	53¾	—	—
164½	Canadian Pacific	147⅝	146	—	—
85½	Chesapeake Ohio Com.	78	75¾	—	—
35⅝	Chic., Mil. & St. Paul	32	31⅛	—	—
101⅛	Chicago and N.-West.	91⅝	90⅛	—	—
136	Do. Pref.	120	121	—	—
20⅛	Erie 1st Preferred	24⅛	23¾	—	—
59⅞	Do. 4% Gen. Lien Bds	52¾	53	—	—
105½	Great Northern Pref.	94¾	93⅝	—	—
126⅛	Illinois Central	113⅝	112⅝	—	—
78⅛	Lehigh Valley	70⅞	69½	—	—
157⅞	Louisville & Nashville	142	140½	—	—
12⅝	Mis'ri. Kan., & Texas	11	11	—	—
—	Do. 2nd Mt. 4% Gd. B.	Nom.	Nom.	—	—
23⅝	Missouri Pacific New	21⅛	21⅛	—	—
6⅝	Nat. of Mexico 1st Pf.	6	6	—	—
4⅛	Do. 2nd Pref.	3⅞	3⅝	—	—
100⅝	N.Y., Ctl., & Hudson R.	99¼	98¼	—	—
138⅞	Norfolk & West Com.	122⅝	123⅝	—	—
98⅛	Northern Pacific Com.	88⅝	87⅛	—	—
27⅛	Ontario and Western	24⅛	24½	—	—
54⅛	Pennsylvania Shares	46⅝	48⅛	—	—
91⅞	Reading Shares	83⅝	81⅛	—	—
60⅛	Do. 1st Preferred	53	53⅛	—	—
95⅝	Do. 4% Mort. Bonds	85	85	—	—
29⅛	Southern Railway	26⅛	25⅞	—	—
105⅞	Southern Pacific	94⅛	94⅜	—	—
31⅛	Texas and Pacific	28½	27¾	—	—
166½	Union Pacific	149½	148⅛	—	—
85⅞	Do. Pref.	78	76	—	—
101⅛	Do. 4% Bonds	90⅝	90½	—	—
12⅝	Wabash Common	11⅝	11	—	—
34⅛	Do. Preferred A	31⅝	30¾	—	—
67⅛	Amr. Smelt. Refin. Com.	61⅛	59½	—	—
57⅛	Anaconda Copper	51½	51	—	—
21⅛	Brit. Amer. Tobacco	19⅛	19	—	—
154⅛	N.Y. Cons. Gas	143⅛	140¾	—	—
231⅛	General Electric	183	179	—	—
119⅞	U.S. Steel Common	108⅝	106¾	—	—
136½	Do. 1st Preferred	122	121½	—	—
115⅛	Do. 2nd 5% Bonds	102⅝	102⅛	—	—
—	Silver (Foreign Mined)	68⅝	67⅜	—	—
—	Do. (U.S. Mined) Ref.	99⅝	99¼	—	—
15⅛	Inter. M.M. Com. Certs.	14	13⅝	—	—
63½	Do. Prefd. Certs.	57	56⅝	—	—
63⅛	Royal Dutch Oil	57⅝	56⅛	—	—
41⅞	Shell Transport	37⅛	37⅛	—	—
257⅞	Mexican Petroleum	231¾	229½	—	—
103⅛	Pan-American Pet.	94	91¾	—	—
16	General Motors	14⅛	14⅝	—	—
61⅝	U.S. Rubber	55¾	54⅛	—	—

*Asked. † Ex div. ‡ Ex Bonus. § Ex rights.

	Saturday.	Monday
Call Money	Nominal.	4½b. 5a.
Ex. on Ln. 60 days' st.	4.43.50	4.42.50
Ex. on Ln. Demand Bills	4.45.75	4.44.75
Cable Transfers	4.46.00	4.45.00
Ex. on Paris	7.33	7.11½
Ex. on Berlin	2⅛	2⅛
Cotton, Mid., Upland	23.95	23.75
Do., New Orleans, Mid	23.00	23.12
Cottonseed Oil, P. Sum. Yellow Spot	8.25	8.00
Cottonseed Oil, Yel. Sept.	8.71	8.60
Petro., Refined, in cases	16.50	[illegible]
Do., Standard White	13.00	[illegible]
Do., Philad., Stan. do.	13.08	13.08
Do., Pennsyl., Crude	3.00	3.00
Spirits of Turpentine	160	164
Do., Savannah	153	153—157½
Resin, Grade K	6.00	6.00
Do., Grade F	6.01	5.85
Lard, Prime West. Stm.	11.95	11.92½
Do., Midland West	11.85—11.65	11.60—11.70
Tallow, Extra	7⅝	7⅝
Sugar, New Cuban	5.63	5.53
Corn, West., No. 2 Mix	89½	89½
Wheat, No. 2 Hd. Wtr.	138¾	137⅛
Do., No. 2 Red Winter	137½	137½
Do., No. 2 Mix Drm.	119⅝	118⅛
Coffee, Rio No. 7	10⅛	10⅛
Flour, Spring Clears	5.25—6.00	5.25—6.00
Iron, No. 2 Nor. Fdry.	31.00—32.00	31.00—32.00
Tin, Straits	34.87½	35.00
Zinc, East St. Louis	6.85	6.90
Electrolytic Cop., Spot	13⅞—14	13⅞—14
Do. do., Futures, July	13⅞—14	13⅞—14
Freight, Heavy Grain to U. Kingdom, per bushel	2/3	2/3
Freight, Heavy Grain to Continent, per bushel	12	12
Freight, Cont. to L'pool (high density)	25	23
Do., Stand. (per 100lb.)	40	40

PRODUCE MARKETS.

NEW YORK, Monday.

WHEAT—Spot market easy, ½c. to 1½c. lower. Exporters engaged 90 boatloads of rye and 25,000 barrels of flour. The visible supply of wheat in the United States has increased 1,747,000 bushels on the week, and now totals 35,158,000, last year 55,607,000. The week's export clearances from the Atlantic seaboard totals 7,465,000 bushels, last year 6,989,000. Receipts—Atlantic 626,000, last year 1,279,000; clearances 396,000, last year 1,623,000.

FLOUR steady.

CORN—Spot steady and unchanged. The visible supply has decreased 583,000 bushels on the week, and now totals 9,153,000, last year 19,667,000. The week's export clearances from the Atlantic seaboard total 1,702,000, last year 2,574,000. The week's export clearances of oats totalled 416,000 bushels, last year 107,000; flour 308,000 barrels, last year 231,000. Receipts—Atlantic 439,000, last year 93,000; clearances 197,000, last year nil.

LARD—Cash steady, with prime Western 2½ and middle West 5 points up.

COFFEE opened steady, 5 to 9 points higher, and continued to improve on favourable Brazilian market advices, buying by importers and trade interests, and scarcity of offerings. The market closed firm, 15 to 7 points up. Spot firm, ½c. higher. Stocks of Brazilian coffee total 537,000 bags, compared with 497,000 last week. The week's warehouse deliveries aggregate 85,000, last week 136,000. Approximate sales—26,000. December, 9.49; March, 9.28; May, 9.15; July, 8.90; September, 8.70.

RUBBER easier, ½c. lower; first latex crepe, 22½; smoked ribbed sheets, 22½.

SUGAR steady; Porto Rico nominal. Futures firm, 3 to 5 points higher. October, 3.73; December, 3.57; March, 3.20; May, 3.30.

COTTON opened firm, 15 points down to 11 up. Values rose early on firm cable advices, improved Southern spot markets, and trade buying; but weakened afterwards under Southern and Wall street selling. A rally followed owing to rumoured profit-taking by the bear clique and buying by spot houses; but prices declined again on discussions, Wall street conditions, weakness at New Orleans, and selling by Wall street houses and New Orleans interests. Covering in the late dealings arrested the downward movement, and the market closed steady, although 20 to 12 points lower. Spot quiet at 20 points decline. New Orleans spot 12 points higher. Miss Giles estimates the total crop at 10,500,000 bales. Receipts—Atlantic 14,000, Gulf 32,000. Exports—Britain 23,000, Continent 15,000, Japan 6,000. October, 23.50; November, 23.50; December, 23.57; January, 23.36; February, 23.40; March, 23.45; April, 23.42; May, 23.40; June, 23.29; July, 23.18; August and September, unquoted.

COTTONSEED OIL easy, with summer yellow spot 25 and December option 11 points down.

PETROLEUM steady.

KANSAS CITY—Wheat steady and unchanged; No. 2 hard winter, 117.

ST. LOUIS—Wheat easy; No. 2 red winter, 123½.

MINNEAPOLIS—Wheat steady, ½c. up; No. 1 Northern spring, 113½.

WINNIPEG—Wheat opened easy, 1½c. lower, and, after a partial recovery, closed barely steady, 1c. to 1½c. down; October, 100½; December, 97. Oats steady, ½c. decline; December, 38½.

CHICAGO, Monday.

WHEAT opened easy, ½c. down to unchanged, and went lower on bearish cables, better weather, and lower outside markets; then rallied temporarily under rumours of export business, the rally in corn, and shorts covering. Values however, soon turned again on larger North-West receipts, the bearish visible supply, and commission house selling, and the market closed irregular, 1½c. up to ½c. down. Spot easy. No. 2 hard winter, spot, 85½; No. 3 hard winter, spot, nominal. December, 111½; May, 111½; July, 104.

CORN opened easy at ½c. loss, and further receded on predicted increased receipts and liquidation. A better cash demand and outside support led to covering; but, on reports of good crop quality, small seaboard clearances, and lower South-West cash markets, the market, after a partial decline, closed steady at ½c. to ½c. gain. No. 2 mixed, spot, 70½. December, 66½; May, 67½; July, 67½.

OATS steady, ½c. to ½c. higher. December, 41½; May, 41½; July, 39½.

PROVISIONS opened quiet, and, after a featureless session, closed dull at the quotations. Lard—October, 10.87½; December, 9.20; January, 9.55. Pork unquoted. Ribs—October, 10.50.

BACON steady and unchanged. The receipts of hogs at 15 principal Western centres, including Chicago, since March 1, total 16,855,000, against 16,113,000 for the same season last year.

HOGS firm at 15 to 10 points rise.

	Short Rib Sides.	Drysalted. Loose.	HOGS. Light.		Heavy.	
To-day	10.00	12.00	9.35	9.60	9.00	9.70
Prev. day	10.00	12.00	9.20	9.45	8.85	9.60

COMPANY MEETING.

RUSSO-ASIATIC CONSOLIDATED.

At yesterday's meeting of Russo-Asiatic Consolidated, Mr. Leslie Urquhart (chairman), referring to the Urquhart-Krassin contract, which the Soviet Government declined to ratify a few weeks ago, said:—My very strong belief is that Moscow already understands the blunder it has made, and that the agreement will before very long be duly ratified. There is simply no other way in which the Soviet rulers can now hope to win the confidence of the British investing public and undo the harm that has been done by an act of precipitate stupidity. From other Governments they have nothing to hope in the way of financial assistance. Asked as to the present state of the properties the company was working before the Russian Revolution, Mr. Urquhart said that, so far as was known, they were in fairly good condition. The mines were under water, but those who understood mining would recognise that this was not a serious position. The company, he added, had enough capital to restart without loans.

OLD WATCHES WANTED
Gold or Silver, New or Old, in going order or out of order, in any condition. Good prices given.
ORGEL & CO., 35 NASSAU ST., DUBLIN

ANOTHER FAT

VERDICT IN FER

CORONER AND

Two National soldiers were kille in County Waterford on Sunday.

A coroner's jury yesterday foun the persons unknown who killed four three by bombing a Lancia car near F

COUNTY WATERFORD.

WOODHOUSE AMBUSH.

Two Killed and One Wounded in a Hot Encounter.

An ambush of a small party of national troops took place on Sunday afternoon at a district near Woodhouse, situated between Touraneena and Millstreet, Co. Waterford.

As a result of the encounter, Volunteer Larry Phelan, of Kilmacthomas, was shot dead, and Volunteer Patrick Foley, Waterford, so seriously wounded that he died yesterday, while the assistant driver, travelling with the troops, received a scalp wound.

The troops, under Commandant Shemus McGrath, set out in a lorry on Sunday morning to round up a column of irregulars that was known to be operating in the Touraneena district. They made a wide tour of the country, and returned in the direction of Millstreet.

They passed a deep ravine, with hills rising more than 100 feet on either side, and came where three roads converge. The lorry was travelling at a speed of about 15 miles an hour, when from the surrounding hills the troops were attacked with revolvers, rifles, and Thompson gun fire.

Volunteer Phelan was shot in the spine before he had time to dismount from the lorry, and he died almost immediately. Volunteer Foley was also shot while in the lorry. He was wounded seriously in the head, the skull being fractured and the brain protruding.

The troops dismounted, and used rifles and a machine gun, and the attackers withdrew. The troops ascended the hillsides, but could not overtake them. They found two hats, and from other marks it is believed that the irregulars suffered casualties.

It is estimated that the column consisted of about thirty irregulars.

The firing lasted for about half an hour. The driver of the lorry had a narrow escape, a bullet piercing the glass at the back of his head.

The dead and wounded were taken to Dungarvan Hospital.

COUNTY WEXFORD.

"FOUL MURDER."

Coroner's Strong Remarks on Ferrycarrig Bombing.

Further light was thrown on the ambush of the National patrol at Ferrycarrig, Co. Wexford, when Mr. J. J. Roche, Coroner, held an inquest at the military barracks, Wexford, yesterday. It will be remembered that in the ambush four men were killed—viz., Private Christy Kieran, Edmondstown, Rathfarnham, Dublin; Private Patrick O'Connor, Coolcars, Wexford; Private William Doyle, Broadway, Wexford; and Private Peter Behan, of Newbridge, Co. Kildare.

Mr. T. B. Dunbar, solicitor, Enniscorthy, represented the national Army at the inquest.

Dr. S. V. O'Connor deposed that when he was called by the military authorities on Sunday at 3.30 a.m. he found the four soldiers dead. He found two deep wounds on the right side of Private Doyle's face. Either of the wounds would be sufficient to cause death. He also found a deep wound penetrating the right lung. All the other wounds were superficial, and death resulted from shock and hemorrhage. There could be hardly any doubt that death resulted from a bomb explosion, as pieces of shrapnel could be felt in the wounds.

Private Behan had a compound fracture at the base of the skull, laceration of the brain, and numerous superficial wounds. There were two deep wounds—one above and one below the left collar bone—on Private O'Connor, and in addition his left leg was practically blown away. The lower part of the right leg was completely shattered. There were numerous superficial wounds on the body. Private Kierans received a large wound, penetrating the blood vessels supplying the heart. The whole of his left arm was shattered, and the superficial wounds were numerous. In his case death was instantaneous.

Witness treated three soldiers who were wounded.

PROTECTION WORK.

Commandant W. J. Brennan Whitmore, in his evidence, stated that a Lancia car was detailed on patrol work between Wexford and the outpost at Ferrycarrig, for the protection of the bridge on the road at the latter place. He was called at 4 a.m. by the orderly officer, who informed him that the Lancia car with men had been bombed when passing under the railway bridge, and that nearly all were killed or wounded. He immediately made arrangements for a clergyman and Doctor O'Connor to proceed to the scene.

When he arrived at Ferrycarrig he found Dr. O'Connor attending the wounded. The Lancia car was jammed in against the left-hand side of the bridge. He entered the car, and found the dead bodies. They were so frightfully mangled and covered with blood that he could not recognise them. On entering Mr. McDonald's licensed premises, where the outpost is garrisoned for the protection of the bridge, he discovered another of the troops dead. He posted a party of six soldiers on the brow of the hill over the railway bridge, returned to Ferrycarrig, and had the dead removed to Wexford.

In further evidence Commandant Whitmore stated that he found, on searching the bridge, the ring and pin of a bomb, and a revolver holster. He also found empty cartridges in the adjoining ditches.

Sergeant J. Kirwan, who was in charge of the patrol, said that he had made two runs between Wexford and Ferrycarrig before the attack. On their third trip a revolver shot was fired as they approached the railway bridge. Without any warning being given as they were passing under the bridge a bomb was thrown from the bridge and landed in the car. Four of the men were killed and one wounded slightly. As they emerged from the bridge three more bombs were thrown and rifle-fire was opened upon the car as it proceeded on to Ferrycarrig.

When he arrived at the outpost he was not aware that any of the men had been killed. Private Murphy was not aware that he had been wounded until he entered the hall of Mr. McDonald's house (the outpost), where he fell. Witness returned to the car and found the four dead bodies.

SOLICITOR'S PLAIN SPEAKING.

In his address to the jury, Mr. Dunbar described the occurrence as one of foul, outright murder. He said that he did not believe that he was wrong in stating that no soldiers of Ireland had been shot in Wexford since '98 until the present occasion. The national troops patrolled between Wexford and Ferrycarrig constantly, as the bridge at the latter place was the chief avenue of traffic and trade between Wexford town and the rest of the county. The troops were engaged on those patrols to protect the lives of the public and to prevent anything that would impede the trade of the town. While they were doing so men waited to murder them—he would not say to kill them—and at every opportunity which offered he would characterise their act as murder. He regretted that after one hundred years the first soldiers shot in Wexford were Irish soldiers by what he should term the "Under-the-Bed Brigade," created since the truce.

The jury returned a verdict declaring that the victims were wilfully murdered by some person or persons unknown, who bombed them at the railway bridge at Ferrycarrig.

Deep sympathy was expressed with the relatives.

A tribute was paid by Commandant Whitmore to the gallantry displayed by Private Jones, driver of the car which was bombed. He said that he understood that the object of the attackers was to capture the Lancia car, overwhelm the outpost at Ferrycarrig, and then blow up the bridge, thus paralysing the economic life of Wexford and the county. That was averted by the act of Private Jones in driving the car from the scene of the bombing. He also paid tribute to the bravery of Private George Morrissey, one of the outpost garrison, who on the arrival of the car with the dead and wounded, secured a bicycle and rode via the scene of the ambush to Wexford to report what had occurred.

The jury endorsed Commandant Whitmore's remarks.

Touching scenes were witnessed as the remains of the four victims were removed from the barracks for interment. At 2 o'clock the remains of Privates O'Connor and Doyle were removed, while those of Privates Kiernan and Behan were removed by the evening mail train to Dublin.

A large gathering of townspeople assembled at the station, where the "Last Post" was sounded.

ANOTHER FATAL AMBUSH.

VERDICT IN FERRYCARRIG CASE.

CORONER AND THE BOMBERS.

Two National soldiers were killed and one wounded in an ambush in County Waterford on Sunday.

A coroner's jury yesterday found a verdict of wilful murder against the persons unknown who killed four National soldiers and wounded three by bombing a Lancia car near Ferrycarrig, County Wexford.

COUNTY WATERFORD.

WOODHOUSE AMBUSH.

Two Killed and One Wounded in a Hot Encounter.

An ambush of a small party of national troops took place on Sunday afternoon at a district near Woodhouse, situated between Touraneena and Millstreet, Co. Waterford.

As a result of the encounter, Volunteer Larry Phelan, of Kilmacthomas, was shot dead, and Volunteer Patrick Foley, Waterford, so seriously wounded that he died yesterday, while the assistant driver, travelling with the troops, received a scalp wound.

The troops, under Commandant Shemus McGrath, set out in a lorry on Sunday morning to round up a column of irregulars that was known to be operating in the Touraneena district. They made a wide tour of the country, and returned in the direction of Millstreet.

They passed a deep ravine, with hills rising more than 100 feet on either side, and came where three roads converge. The lorry was travelling at a speed of about 15 miles an hour, when from the surrounding hills the troops were attacked with revolvers, rifles, and Thompson gun fire.

Volunteer Phelan was shot in the spine before he had time to dismount from the lorry, and he died almost immediately. Volunteer Foley was also shot while in the lorry. He was wounded seriously in the head, the skull being fractured and the brain protruding.

The troops dismounted, and used rifles and a machine gun, and the attackers withdrew. The troops ascended the hillsides, but could not overtake them. They found two hats, and from other marks it is believed that the irregulars suffered casualties.

It is estimated that the column consisted of about thirty irregulars.

The firing lasted for about half an hour. The driver of the lorry had a narrow escape, a bullet piercing the glass at the back of his head.

The dead and wounded were taken to Dungarvan Hospital.

COUNTY WEXFORD.

"FOUL MURDER."

Coroner's Strong Remarks on Ferrycarrig Bombing.

Further light was thrown on the ambush of the National patrol at Ferrycarrig, Co. Wexford, when Mr. J. J. Roche, Coroner, held an inquest at the military barracks, Wexford, yesterday. It will be remembered that in the ambush four men were killed—viz., Private Christy Kieran, Edmondstown, Rathfarnham, Dublin; Private Patrick O'Connor, Coolcars, Wexford; Private William Doyle, Broadway, Wexford; and Private Peter Behan, of Newbridge, Co. Kildare.

Mr. T. B. Dunbar, solicitor, Enniscorthy, represented the national Army at the inquest.

Dr. S. V. O'Connor deposed that when he was called by the military authorities on Sunday at 3.30 a.m. he found the four soldiers dead. He found two deep wounds on the right side of Private Doyle's face. Either of the wounds would be sufficient to cause death. He also found a deep wound penetrating the right lung. All the other wounds were superficial, and death resulted from shock and hemorrhage. There could be hardly any doubt that death resulted from a bomb explosion, as pieces of shrapnel could be felt in the wounds.

Private Behan had a compound fracture at the base of the skull, laceration of the brain, and numerous superficial wounds. There were two deep wounds—one above and one below the left collar bone—on Private O'Connor, and in addition his left leg was practically blown away. The lower part of the right leg was completely shattered. There were numerous superficial wounds on the body. Private Kierans received a large wound, penetrating the blood vessels supplying the heart. The whole of his left arm was shattered, and the superficial wounds were numerous. In his case death was instantaneous.

Witness treated three soldiers who were wounded.

PROTECTION WORK.

Commandant W. J. Brennan Whitmore, in his evidence, stated that a Lancia car was detailed on patrol work between Wexford and the outpost at Ferrycarrig, for the protection of the bridge on the road at the latter place. He was called at 4 a.m. by the orderly officer, who informed him that the Lancia car with men had been bombed when passing under the railway bridge, and that nearly all were killed or wounded. He immediately made arrangements for a clergyman and Doctor O'Connor to proceed to the scene.

When he arrived at Ferrycarrig he found Dr. O'Connor attending the wounded. The Lancia car was jammed in against the left-hand side of the bridge. He entered the car, and found the dead bodies. They were so frightfully mangled and covered with blood that he could not recognise them. On entering Mr. McDonald's licensed premises, where the outpost is garrisoned for the protection of the bridge, he discovered another of the troops dead. He posted a party of six soldiers on the brow of the hill over the railway bridge, returned to Ferrycarrig, and had the dead removed to Wexford.

In further evidence Commandant Whitmore stated that he found, on searching the bridge, the ring and pin of a bomb, and a revolver holster. He also found empty cartridges in the adjoining ditches.

Sergeant J. Kirwan, who was in charge of the patrol, said that he had made two runs between Wexford and Ferrycarrig before the attack. On their third trip a revolver shot was fired as they approached the railway bridge. Without any warning being given as they were passing under the bridge a bomb was thrown from the bridge and landed in the car. Four of the men were killed and one wounded slightly. As they emerged from the bridge three more bombs were thrown and rifle-fire was opened upon the car as it proceeded on to Ferrycarrig.

When he arrived at the outpost he was not aware that any of the men had been killed. Private Murphy was not aware that he had been wounded until he entered the hall of Mr. McDonald's house (the outpost), where he fell. Witness returned to the car and found the four dead bodies.

SOLICITOR'S PLAIN SPEAKING.

In his address to the jury, Mr. Dunbar described the occurrence as one of foul, outright murder. He said that he did not believe that he was wrong in stating that no soldiers of Ireland had been shot in Wexford since '98 until the present occasion. The national troops patrolled between Wexford and Ferrycarrig constantly, as the bridge at the latter place was the chief avenue of traffic and trade between Wexford town and the rest of the county. The troops were engaged on these patrols to protect the lives of the public and to prevent anything that would impede the trade of the town. While they were doing so men waited to murder them—he would not say to kill them—and at every opportunity which offered he would characterise their act as murder. He regretted that after one hundred years the first soldiers shot in Wexford were Irish soldiers by what he should term the "Under-the-Bed Brigade," created since the truce.

The jury returned a verdict declaring that the victims were wilfully murdered by some person or persons unknown, who bombed them at the railway bridge at Ferrycarrig.

Deep sympathy was expressed with the relatives.

A tribute was paid by Commandant Whitmore to the gallantry displayed by Private Jones, driver of the car which was bombed. He said that he understood that the object of the attackers was to capture the Lancia car, overwhelm the outpost at Ferrycarrig, and then blow up the bridge, thus paralysing the economic life of Wexford and the county. That was averted by the act of Private Jones in driving the car from the scene of the bombing. He also paid tribute to the bravery of Private George Morrissey, one of the outpost garrison, who on the arrival of the car with the dead and wounded, secured a bicycle and rode *via* the scene of the ambush to Wexford to report what had occurred.

The jury endorsed Commandant Whitmore's remarks.

Touching scenes were witnessed as the remains of the four victims were removed from the barracks for interment. At 2 o'clock the remains of Privates O'Connor and Doyle were removed, while those of Privates Kiernans and Behan were removed by the evening mail train to Dublin.

A large gathering of townspeople assembled at the station, where the "Last Post" was sounded.

COUNTY LIMERICK

CONVOY ATTACKED.

Series of Engagements in Limerick District.

Lieutenant Joseph Hanrahan, of the national Army, who was fired at and seriously wounded at Limerick on Tuesday night, has died in St. John's Hospital. He was 24 years of age, and a native of Limerick City.

Intelligence reached Limerick yesterday that on Friday night a bomb was thrown at Kilfinane Barracks. A sentry and a civilian were wounded by splinters. Little further damage was done, as the troops replied vigorously to the attackers.

On Saturday evening while a convoy of troops in charge of Commandant-General Galvin was going to Limerick in lorries with prisoners, fire was opened on them at Shenan's Bridge, on the road between Charleville and Buttevant. The attackers used rifles and a Thompson gun. The troops replied with three machine-guns, and the attackers retreated.

The troops in Ballingarry on Saturday arrested two irregulars named Sweeney, of Limerick, and Quinn, of Rathkeale.

At Ballysteen, while searching a house, the national troops found 50 rounds of .303 ammunition. Three pairs of soldiers' leggings, stated to be purchased at a Limerick pawnbroker's shop, were also found.

COUNTY MAYO.

IRREGULARS CAUGHT.

Frequent Attacks in Ballyhaunis District.

After three weeks of spasmodic attacks on the Ballyhaunis national garrison, a descent in force was made on the town on Friday night last. It began at 10.30 o'clock, and continued, with a few brief lulls, till 5.30 on Saturday morning. The town was surrounded on all sides, and machine-gun and rifle fire were poured in from the various points. The national troops used hand grenades at close quarters.

Private houses in Main street, Knox street, and Bridge street, as well as the Parish Church and the Convent of Mercy, are marked with bullets. The national troops beat off the attack without loss. There was sniping on Sunday night also, but it did not last long.

Last evening it was reported that a flying column of national troops came upon a number of armed irregulars in the Lurganboy district (Ballyhaunis) and took 14 prisoners, with Mauser rifles and equipment.

SLIGO DISTRICT.

RAILWAY DAMAGED.

Sligo Women and the Hierarchy's Pastoral.

An important signal cabin at Collooney, County Sligo, which controls the Midland, the Sligo, Leitrim, and the Great Southern and Western Railways, has been demolished by explosives, and five trains have now to be piloted to and from Sligo.

During the reading of the Roman Catholic Bishop's Pastoral in Sligo Cathedral on Sunday, says our Correspondent, a number of persons, principally females, left the building. They returned when the reading was completed.

COUNTY GALWAY.

SUCCESSFUL ROUND-UP

Troops Ambushed When Bringing in Prisoners.

National troops, in a round-up of irregulars on Sunday, captured five men at Rockwood. The men were found in an out-house, which apparently was used as an office, a typewriter, note heading, literature, etc., being found, as well as arms and ammunition.

One of the prisoners is Thomas Duggan, who is described as "Colonel Commandant" of the irregulars in Galway. When the troops were taking the prisoners back to Galway they ran into an ambush, a heavy fire being opened on them. They took cover and brought a Lewis gun into action, and the attackers were beaten off.

TIPPERARY DISTRICT.

SIGNAL CABIN BURNED.

Post Office Raided and Telephone Removed.

Armed men burned down the signal cabin at Dundrum Railway Station, Co. Tipperary, on Saturday night. Also they raided the post office in the village, and removed the telephone apparatus.

Firing was heard on Sunday night in the vicinity of Ballyrabin Bridge, between Dundrum and Limerick Junction. The bridge was blown up some time ago, but had been repaired, and is guarded by troops.

ARSENAL IN A CHURCH.

While national troops, under Captain Walsh, Nenagh, were operating in the Ballywilliam district, about four miles from Nenagh, on Saturday, where there has been much activity on the part of the irregulars, they came upon a virtual arsenal in an unfrequented room behind the altar of the Roman Catholic Church of Ballywilliam. This room is built at the back of the church, and is approached by some stone steps. The troops found Service rifles, revolvers, bandoliers, 150 rounds of ammunition, various kinds of literature and propaganda, clothing, etc. Irregulars, it is said, were sleeping there.

At Mass on Sunday the clergy strongly condemned the persons who were responsible for making portion of the House of God a dumping ground for such articles.

MAIL CAR ROBBED.

On Saturday morning the mail car running from Thurles to Nenagh was stopped and robbed of all its contents near Latteragh. None of the correspondence taken has been returned.

GERMANY'S FINANCES.

AGREEMENT AS TO ALLIED CONTROL.

The Paris *Temps* states that Sir John Bradbury is reported to have agreed to the French proposal for the immediate establishment of Allied control over Germany's finances, but considers that a two years' *moratorium* is indispensable.

An informal meeting of the Reparations Commission in Paris yesterday, lasted from four o'clock until half-past seven in the evening. The discussion bore exclusively on the French memorandum, and M. Barthou replied to the legal objections, which were raised by Sir John Bradbury. The Commission will hold another informal meeting to-day, to consider the measures to be adopted to stop the fall of the mark.

According to a telegram from Berlin yesterday, the representatives of the Allied and German Clearing Offices have reached an agreement according to which Germany will be free from payments under the Clearing procedure until July 1923. This agreement will be laid before the German and Allied Governments.

A *Times* telegram from Paris yesterday says: An important development of the situation created by the opposition of the British and French theses in the Reparations Commission is expected. Sir John Bradbury, M. Barthou, and other members will, if the suggestion made by the British delegate is accepted, leave in a short time for Berlin. The fall of the mark presents features which, in the opinion of a section of the Commission, deserve study on the spot. From a high authority to-day I heard the definite opinion that unless a clean-cut *moratorium*, for a period of at least two years is at once granted, Germany will by Christmas have reached the stage at which actual help will be demanded from the Allies to save her from the fate of Austria. On the other hand, my informant said that if the Commission can only make up its mind quickly, there is still no reason why credit should not improve and the mark be brought back somewhere about 1,500 to the dollar within a reasonable time. Even at that figure it will be possible to balance the Budget.

AMUSEMENTS IN DUBLIN.

DRAMATIC FARCE AT THE GAIETY.

Dramatic-farce would be a better description than comedy-drama to apply to "Ambrose Appleton's Adventure," Mr. Walter Hackett's three-act play, which was produced at the Gaiety Theatre last night by Mr. Thomas C. Dagnall's company. Ambrose himself, his Aunt Agatha, and his cousin Poppy are drawn on purely farcical lines, and the situations are broad farce spiced with melodrama. Once this premise is accepted the play provides a most diverting entertainment, with thrills and laughs jostling each other every moment. Certainly last night's large audience seemed to enjoy the mixture very much, and both author and players had every reason to be content with their reception.

It is as if W. W. Jacobs had been given the task of rewriting a "gripping" Le Queux story and had fallen on it tooth and nail, but had suffered occasional qualms of conscience, which persuaded him to leave little bits of the original sticking out here and there like stones in a meadow. Ambrose is "forty and a bit," financially fat, physically fat, and mentally fat. He is utterly contented with what the gods have given him—including his aunt and cousin as willing slaves—until one soul-shattering day when two young ladies rise in a crowded railway carriage to give him their seats. Then the horrid truth is borne in upon him that he is *passé*, and out of the ensuing discontent is born the determination to slough the stultifying garments of prosperity and seek to renew his youth in the search of adventure. He quotes an auctioneer friend, "Those whom the gods love die young, but those who are respectable grow old very quickly." While he is still screwing his courage to the sticking point, Adventure (with a capital "A") comes headlong to him—bushels of it. Incidentally he learns that the founder of his family was a pirate named Applejack—one of the ladies in the adventure called him Apple Tart at one point, but that may have been a slip—and in the second act he dreams himself back into the incarnation of his buccaneer ancestor. That second act is many ways the funniest of the three, for the scene on the pirate ship is carried out on a consistent note of high burlesque. Good effect is also achieved by the fragmentary survival of the dream in the third act, when the eminently respectable Ambrose startles his kinsfolk and others with strange oaths and "bluggy" phrases.

Mr. Beresford Lovett played Ambrose somewhat too broadly, especially in the first act. He was probably at his best in the second act, but did very well in the t[illegible]. He got his laughs unfailingly, but if he had acted with a little more restraint those laughs would have been less superficial. Miss Enid Lindsey deserves high praise for her portrait of the vampirish Russian heroine. Miss Shirley Huxley was very good as the thoroughly domesticated little cousin. Other parts were capably filled by Miss Agnes Knights as the early Victorian aunt, Miss Maud Garth as Mrs. Pengard, and Messrs. John Wheatman, Alfred Fisher, Herbert Humber, A. Fellows Bassett, and John C. Lawrence. There will be matinées on Wednesday and Saturday at 2.30.

THEATRE ROYAL.

The Wylie-Tate Super Pierrots of 1922 appeared last evening at the Theatre Royal, and had a good reception. The entertainment consists of a series of song "turns," very much like the usual variety programme at the music hall. All were up to a high level, and were presented by the actors, male and female, in the recognised pierrot costume. There was a good deal of humour and fun about the general "business," and the audience seemed heartily to enjoy it. Ambrose Barker and Peggy Wynne were very amusing in the "song impressions," and Beryl Beresford and Leslie Hinton scored what may be allowed to be the success of the evening with their comic duet, "A Sea Song." Dick Tubb is an artist of wonderful resource. His facial contortions and dumb show, and his versified sketches of "Towns and Places" were clever, as well as amusing. John Harcourt's rendering of a parody of "Blow, blow thou winter wind" was received with applause, and his "Knives to Grind," and "Lancashire Lasses" were among the best things in the programme. Mr. William Trussell played the piano accompaniments.

QUEEN'S THEATRE.

The new Queen's Theatre Company, under the direction of Mr. Frank Dalton, has been very successful, especially in the revival of those plays which were once so popular in Dublin, and lately so neglected. Last night's production, "The Stepmother," attracted big "houses," and was followed throughout with enthusiasm. Motherlove is the keynote of the play, which treats of the advent of an unloving and unloved stepmother, whose scheming recoils on her own head. Duplicity in crime hardens her nature and hurries her to a criminal's end. A capable cast infused much life into the play, and there were some excellent pieces of character acting. The stepmother was played with success by Miss Dallas Yorke, who gave a very convincing portrayal of a fickle and heartless woman. Valentine Vousden was a vigorous and manly husband, and at times his acting was surprisingly true. The mother was played by Miss Mabel Spencer with sincerity and ease. The *rôle* of the stepchild was undertaken by Miss Babs Dalton. Rollicking comedy is provided by Mr. Frank Dalton as a tramp, "who was once a gentleman." Ably supporting him are Miss Molly Douglas as Johanna Jones, and Mr. Louis Dalton as P.C. Timothy Yapp. Others who added to the success of the play were:—Gilbert Elvin (David Blake), William Melvyn (Abraham Wiggins), J. Kennedy (P. C. Lapworth), and Miss Gwennie Amery (Clara Vicker).

EMPIRE THEATRE.

A first-class programme is presented at the Empire Theatre this week. As an Irish step dancer, John Gaffney is clever and graceful. Gerald Reid, a Dublin baritone, sings with dramatic expression a number of songs, including The Toreador. Iizuka and Partner, in their Japanese speciality act, display wonderful agility. The acrobatic and balancing feats of Iizuka himself are remarkable. Jack Smiles is suitably named. His jokes are good, his smile is infectious, and he dances well. His Lancashire and stiff leg dances bring down the house. Clifton and Daisy do wonderful things with single wooden cart wheels. Jack Vernon is good as the "immaculate dude." Will Bland, with his Magical Maids, is a clever magician, his box of death being a striking illusion. Choice selections are rendered by the orchestra.

TIVOLI THEATRE.

There were large audiences at the Tivoli Theatre last evening at 6.45 and 9, when interesting programmes were presented. The top of the bill was accorded to the Japanese entertainers—the Deguchi Troupe—consisting of three men, a woman, and a little girl, and they gave an excellent exhibition of acrobatic and balancing feats. Gordon Finlay, "the careless comedian; homeless, but happy," as he was described, contributed some good jokes and a catchy song entitled "Ranting, roving, rollicking Robin Adair," which gave great pleasure. Walter Lawson proved himself a comedian of merit, and his topical numbers were so popular that he was encored. Other contributors were Cosgrove and Burns, in "Harmony and Troubles"; Worth Mosford, baritone; Roche and Cole, comedians; and Dorothy Ford, comedienne, all of whom performed their parts capably. The programme is sufficiently strong to ensure large attendances each evening during the week.

SHACKLETON EXPEDITION.

THE KING RECEIVES COMMANDER FRANK WILD.

The King at Buckingham Palace yesterday received in special audience Commander Frank Wild, C.B.E., leader of the Shackleton-Rowett Expedition, and Mr. John Quiller Rowett, who was responsible for financing the undertaking.

The King, who showed himself thoroughly conversant with the different phases of the long and adventurous cruise of the Quest, expressed his deep regret at the untimely death of Sir Ernest Shackleton.

He complimented Commander Wild on the splendid way in which, on the latter's death, he had carried the work of the expedition to a successful termination.

ALEXANDRA COLLEGE HERMIONE LECTURES.

The opening lecture of the above course on "Three Spanish Painters" will be delivered to-day at Alexandra College by Mr. S. C. Kaines Smith, Lecturer in Art at Magdalene College, Cambridge. El Greco is the painter chosen as the subject of the first lecture, and lantern illustrations of his work will be shown. The chair will be taken by the Provost of Trinity College.

INQUEST ON SHOT FARMER.

At an inquest at Kirkhide, near Carlisle, yesterday concerning the shooting tragedy there last Friday the jury returned a verdict of wilful murder against John Ostle, who is under arrest on a charge of causing the death of Mr. Jonathan Carr, a well-known farmer, by shooting him with a gun.

FARMERS' TALE OF WOE.

NOT TO BLAME FOR HIGH PRICES.

CROPS THAT DO NOT PAY.

"Farmers welcome the closest investigation into their industry," said Mr. W. R. Morrow, Vice-Chairman of the Ulster Farmers' Union, yesterday, when he gave evidence before the Northern Government's Committee on the cost of living. "The conditions prevailing during the war," he added, "were such that the ordinary economic laws of supply and demand brought to the farmer higher prices, but it can be asserted with confidence that even under those conditions agricultural prices did not rise proportionately to the excessive standard attained in most other industries, as nearly every article of farm produce was under Government control."

Mr. Morrow compared the pre-war market prices with the prices obtaining to-day. In 1913 wheat was 7s. 5½d. per cwt., now it was 8s. Other items were: Oats, 1913 6s., 1922 6s. 8d. to 7s. 6d.; potatoes, 3s. 9½d. and 1s. 9d. to 2s. 6d.; pork, £3 3s. 7d. and £5 10s. to £5 15s.; butter, £5 3s. (11d. per lb.) and £9 6s. 8d. (1s. 8d. per lb.); wool, 1s. per lb. and 5d. per lb.; eggs, 11½d. per doz. and 2s. 3d. to 2s. 9d. per doz. winter, and about 1s. per doz. summer; mutton, £3 10s. 5d. per cwt. and £5 to £6; beef, £3 2s. 5d. per cwt. (dead weight) and £4 8s. 8d.

Regarding vegetables, he said that average prices were not easily obtainable, though it would appear from general observation that the disparity between the producers' prices and those paid by the consumer was very considerable. The common variety of potatoes was being used largely for cattle feeding. There was very little shipping at the present time. There was no serious interference in the Southern cattle trade, and there was no reason why a man should not bring in cattle from the South and West, if he desired.

Wages to-day were 100 per cwt. higher than in 1913, and in certain districts employés were given a weekly half-holiday.

APPLES TO CATTLE.

Recently he had heard of farmers who gave apples to cattle. The public should be urged to use fruit more freely. There was a big crop of apples this year, but heavy railway charges were not an encouragement to the grower to send supplies to the market.

In the course of their inquiry the Committee might address themselves to find a method whereby fruit and other produce of the seasons, when there was a glut, might be procurable at cheap prices by the consumers. This season there must have been hundreds, if not thousands, of tons of good fruit for which the grower could not receive even a sufficient amount to cover the cost of picking and transport.

Mr. Morrow placed before the Committee statistical comparisons of producers' prices in Ireland and England, and contended that the figures showed that whatever truth there might be in the assertion that the cost of living in Northern Ireland was higher than in Great Britain, the farmer in Northern Ireland did not receive as much for his produce as the prices prevailing in Great Britain.

Mr. T. McDowell dealt with the question of freights, and said that in some cases the cost of carriage exceeded the market price of produce.

THE PRICE OF BARLEY.

TIPPERARY FARMERS' WARNING.

At a largely attended meeting of the North Tipperary Farmers' Association, held in the Courthouse, Nenagh—Mr. James O'Meara (Moanfin) presiding—a long discussion took place in reference to the price of barley, after which the following resolutions were unanimously adopted:—

"That we, the North Tipperary Farmers' Association, hereby call upon the Minister of Agriculture and the members of the Government of Ireland to take immediate steps to protect the farming community against the danger of absolute bankruptcy, due to the present altogether inadequate prices offered for barley. The Department of Agriculture admits that it costs at least 28s. a barrel to produce this most necessary cereal, and if the producer is only to be recompensed at two-thirds the cost of production it will eventually mean that another important item of agriculture must cease, with the dire result of sending further Irish money to foreign markets, and thereby not only causing unemployment, but untold loss to our country."

Another resolution called on the local barley buyers to give at least 25s. per barrel for barley, as anything less would entail considerable loss to farmers; and pointed out that, if farmers of North Tipperary only get 17s. or 20s. a barrel for barley, they would advise all their members to stop growing barley altogether.

GUNS FOR FARMERS.

A resolution was proposed by Mr. Maurice Leamy, asking the Government to restore all fowling pieces to farmers, as the whole country was infested with vermin, which was causing considerable damage to crops.

A resolution was also proposed by Mr. John O'Donohue, Borrisokane, asking the Executive of the Unpurchased Tenants' Association what steps (if any) had been taken since the Dublin Convention in April regarding the unpurchased tenants.

NORTHERN PARLIAMENT.

ADOPTION OF BRITISH ACTS.

In the Northern Parliament yesterday, the second reading of the Uniformity of Laws Bill was moved by Mr. R. Best, K.C., Attorney-General. This Bill applies to Northern Ireland certain Acts that were passed by the British Parliament during the present session. The Acts are the Infanticide Act, the Gaming Act, the Bread Acts Amendment Act, the Sale of Tea Act, and the Celluloid and Cinematograph Act.

Mr. Best said that, as far as general legislation was concerned, they desired to keep on the same lines as the Imperial Parliament. He did not suggest that they should slavishly follow Great Britain, but where they found an Act which was suitable they would consider its adoption.

Dr. Morrison gave his hearty approval to the adoption of the Infanticide Act, and said that the Bastardy Act, which had been in operation in England for 50 years, should also be adopted. By making the fathers of illegitimate children partly, if not entirely, responsible for their support, they would reduce the number of illegitimate births in the six counties—at present between 600 to 800 a year—by half.

Mr. Crawford supported this suggestion.

Replying for the Government, Mr. Megaw promised that they would consider the matter.

THE SENATE.

In the Senate of Northern Ireland yesterday, the Expiring Laws Bill passed the Committee stage, and the Solicitors and Local Authorities Elections and Constitution Bills were read a second time.

Speaking on the last-named Bill, Mr. H. de F. Montgomery said that there were some people aggrieved at the present Constitution of some Local Government bodies and the way they had managed their affairs. They had hoped to effect a change next year, but owing to the postponement of the elections, the Government would have time to make proper arrangements of a permanent character.

The House adjourned.

STABBED AFTER THEATRE.

MURDER VERDICT RETURNED BY A LONDON JURY.

"Wilful murder by Frederick Bywaters" was the verdict returned by the Ilford (London) jury yesterday at the inquest on Percy Thompson, a city clerk, who was stabbed while walking home from Ilford Station after a visit to the theatre with his wife.

After argument, it was decided by the Coroner that it was not appropriate that sixteen letters written by Mrs. Thompson to Bywaters should be read to the jury.

Mrs. Thompson's counsel had objected to the admission of the letters to the inquest, and challenged the police to say there was anything in them to show that Mrs. Thompson suggested stabbing her husband.

The Coroner, in reply to this, said that he had read the letters, and there was a grave suspicion in his mind.

The jury were absent for eight minutes. Bywaters was present in court and heard their verdict.

On Friday next, at 8 p.m., in the Parochial Hall, Belgrave square, a public lecture, illustrated by lantern slides, will be delivered by Dr. J. Joly, F.T.C.D., entitled "Is Mars Inhabited?" The lecture is to be delivered under the auspices of the Rathmines Literary and Debating Society.

SURGEONS' PRELIMINARY.
Oct., 1922. OUR SUCCESSES: Messrs. K. O'M. Barrett and P. J. O'Gorman.—McGUIRE'S COLLEGE, 51 Up. Sackville st. Dublin.—(Advt.)

The busy business man will do better work, the manual toiler will feel less fatigued, the boy or girl will thrive better if the first course at Breakfast is the delectable—

White's Wafer Oats

Direct from the pod to the packet, fresh from the field to the table, WAFER possesses the full delicious aroma so agreeable to the palate, so appetising that porridge eating becomes a delight instead of a duty.

Its perfect purity is ensured by processes which are quite exclusive in milling. The flavour of its big luscious flakes is unique.

Wafer Oats are manufactured from specially selected grains only. Nothing is too good for Wafer. Only the best is good enough. That, plus the most modern plant in the world and an experience of over 80 years, is the reason for its outstanding merit.

The New Crop is now on the Counter. Your Grocer awaits your order. Your household awaits porridge in perfection

The Cream of the Crop.

Your Grocer can get supplies if he has none in stock

LETTERS TO THE EDITOR.

THE NEW ECONOMICS.

TO THE EDITOR OF THE IRISH TIMES.

Sir,—Will you permit me to comment briefly on the "illustration" in "Credit Reformer's" second article? A fruit-grower, he tells us, employs two-thirds of his labourers in growing fruit for market and one-third in preparing new ground which he will use for fruit-growing next year. He charges the community a price for the fruit which includes the whole of his outlay in labour costs—the unremunerative capital expenditure as well as his expenditure on actual fruit cultivation. Therefore, next year, when the community buys from him the fruit grown on his newly-prepared ground, it has to pay a second time for the labour for which it has already paid.

In the first place, the fruit-farmer can only sell his fruit at the market price, which does not in any way depend on the additional capital expenditure that he chooses to embark upon. He would get just the same price whether he squandered the whole of the profits in dissipation or invested them in some different business or employed them, as in the present instance, in extending his fruit farm. The transaction between himself and the community is closed with the sale of the fruit, at the price of the day, and the community cannot claim to reopen it next year.

Secondly, this act of prudence and self-denial in so employing his profits is a purely voluntary one on the part of the farmer. He is free to spend them in amusement or other uneconomic ways if he so chooses; and probably neighbouring fruit-growers, who have got the same market price for their fruit, have actually done this. What grievance can the community have against this particular farmer if he gains the reward of his self-denial? It is not the community which has done the saving.

If I understand "Credit Reformer," at the end of the year (or other accounting period) the State will appropriate this saving by the farmer by transferring it as a credit to the community, which will present it in part payment of its bill for next year's fruit. In that case the farmer, being deprived of the reward of his self-denial, will have no inducement to save in future; or does the farmer retain the fruit of his saving, while at the same time a duplicate credit of the same amount in favour of the community is created? In that case there must be immediate inflation, and the real benefit to the community disappears.—Yours, etc., "CUNCTATOR."

Dublin, October 23rd, 1922.

RELIGIOUS ORDERS AND NURSING.

TO THE EDITOR OF THE IRISH TIMES.

Sir,—A letter from the Vice-President of the Irish Nurses' and Midwives' Union appeared in a recent issue of your widely read paper, dealing with the appointment of a matron at St. Columcille's Hospital, Loughlinstown. As this letter, if unexplained, may injure the Hospital and cause patients from the district to go to outside institutions, I would be much obliged if you would allow me, as a member of the Board and also the Hospital Committee, to state the following facts for the information of your readers resident in the district.

The writer stated that "few religious Orders give full nursing training to their members, and that they usually will not undertake night work and sundry other duties of a trained nurse. This involves night duty, etc., being performed exclusively by lay nurses, who consequently get more than their share of such work, their health very often suffering thereby. We consider that all positions in the public service should be open to those having the necessary professional qualifications, and, if members of religious Orders choose to compete for nursing posts, they should be prepared to undertake all nursing duties."

Permit me to state that the above strictures do not apply to the members of the Order in charge at St. Columcille's, the sisters there being fully trained and certified, surgically and medically. A certain number are also specially trained for the care of the mentally deficient. At present the night nursing is done by two lay nurses, who are paid for this work at a higher rate. The sisters would be quite prepared, in view of future possible re-arrangements, to undertake night nursing in Loughlinstown. This they already do in the other homes under their charge in Ireland. The sisters have fully satisfied the requirements of the Local Government under the old system and the new for the last twenty-three years. They have recently undertaken the charge of the new County Home, Rathdrum.—Yours, etc., PAUL GLEESON.

Kilcolman, Glenageary, Co. Dublin, October 23rd, 1922.

THE ROYAL HOSPITAL FOR INCURABLES.

TO THE EDITOR OF THE IRISH TIMES.

Sir,—The Royal Hospital for Incurables is embarrassed by a bank overdraft of nearly £10,000. A generous friend has offered to give £1,000 if others will contribute a like amount in ten donations of £100 each, or twenty of £50 each. It is of the last importance that this very substantial help should be secured, and I am hoping that the kind publicity of your columns will stimulate friends of the Hospital to assist us to obtain it.

Founded in 1743 to "diet, lodge, clothe and maintain poor persons afflicted with incurable diseases without fee or reward," the Hospital is absolutely undenominational, and has been of inestimable benefit to many thousands of hopeless sufferers. It was never in greater need of help than at present.—Yours, etc., WILLIAM PERRIN, Chairman.

Dublin, October 23rd, 1922.

DESTRUCTION OF RAILWAYS.

GREAT SOUTHERN AND WESTERN.

On the Great Southern and Western Railway system it is reported that a train running between Ballycullane and Waterford was stopped in the section between Ballycullane and Campile, and that some goods were removed.

A goods train running between Clonmel and Limerick was stopped in the section between Clonmel and Cahir.

Pallas signal cabin was attacked and damaged by rifle fire.

At Collooney Junction the signal cabin was burned to the ground, and at Dundrum Station the signal cabin was also destroyed.

The 5.40 p.m. passenger train from Kilkenny to Dublin on Saturday was stopped at Cherryville Junction, immediately south of Kildare, by a party of armed men, who detached the engine, and sent it forward on the down main line, but it was switched on to the up line when passing Kildare, and ran until it reached an ascending gradient south of Sallins Station, where it stopped. A rail was lifted on the up road near a bridge undergoing repairs adjacent to 32 Mile Post. Some damage was done to Cherryville Junction signal cabin, some points being broken at the junction. The carriages could not be brought into the station, and pending their removal they were under a military guard. No serious consequences resulted from this attempt to wreck the line.

PRIZE OF 1,000,000 FRANCS.

It is stated that in Paris (says Reuter) that M. Gabriel Voisin is offering a prize of a million francs for a glider which first covers one kilometre on the circular track at Issy les Moulineaux. M. Voisin, in 1905, was the first man to attempt to fly in a motorless aeroplane.

If only mother had known—

It is an old story. A growing child whose delicate system has not been fortified to withstand the extra strain of winter.

Then comes a sudden cold "snap" and the natural result is—a dangerous cold, a hacking cough—bronchitis, pneumonia, or any one of a dozen winter illnesses.

How much wiser to build up your little ones NOW, and in this way protect them from winter dangers.

Study your little ones carefully—TO-DAY. Ask yourself whether they really are strong enough to resist the icy dampness of the winter months.

If there should be a shadow of doubt in your mind, START THEM ON A COURSE OF "SCOTT'S," NOW! By and by may be too late.

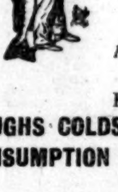
SCOTT'S EMULSION

NATURE'S LUNG-HEALING AND BODY-BUILDING FOOD

Recommended by Doctors in cases of

COUGHS COLDS BRONCHITIS WASTING DEBILITY ANÆMIA
CONSUMPTION INFLUENZA MEASLES RICKETS TEETHING

SCOTT & BOWNE, LTD., 10 & 11, Stonecutter Street, London, E.C.4

"It's time we got acquainted" says the Gillette Safety Razor.

For years you have known about me, but for some reason or other we have never got any nearer.

If you were asked to name the best Shaving Equipment sold to-day, I'll wager you would answer, "Well, I suppose it's the New Improved Gillette."

And yet you take no steps to turn respect into friendship. Meet me to-day. It will be the solution of all your shaving difficulties, and open up an era of smooth, easy, clean shaving. Come, Sir, let's get acquainted!

The New Improved Gillette Safety Razor — KNOWN THE WORLD OVER

21/- and upwards. Sold by Cutlers, Stores, Ironmongers, Hairdressers, Chemists and Jewellers throughout the country. *Illustrated Booklet sent free on request to*—
GILLETTE SAFETY RAZOR, LTD., 184-188, Great Portland St., London, W.1.
Gillette Blades, packets of 12 (24 shaving edges), 4/6. Packets of 6 (12 shaving edges), 2/3.

THE RAILWAY STRIKE.

STILL NO SETTLEMENT.

Yesterday, the eighth day of the strike of the Dublin traffic hands on the Great Southern and Western Railway saw no change in the situation. Pickets were on duty at Kingsbridge and the North Wall, and the dislocation of traffic, and the consequent inconvenience and loss to the public, continue.

At the London and North-Western Railway Company's station at the North Wall a considerable quantity of goods, which has been unloaded from Holyhead steamers, has accumulated, awaiting the running of trains on the Great Southern line.

Sir William Goulding and the general manager called at the Government offices yesterday afternoon, and it was learned that the men's union would be interviewed in the evening or to-day, but nothing definite had then been arranged.

SOUTH WALES COAL MINES.

Messages received last night from the South Wales coalfield indicate that, although in a great many cases the South Wales Miners' Federation's instructions to tender fourteen days' notice in connection with the non-unionist question were carried out, some thousands of miners refused to hand in their notices. Twenty thousand men in the Rhymney Valley tendered notices yesterday, but in the Aberdare Valley barely one-sixth of ten thousand men carried out the instructions, while in Monmouthshire and at Skewen collieries, near Swansea, the majority abstained.

WAR MEDALS FOR SEAMEN.

Medals are now ready for issue to persons in possession of forms of authority to wear the ribands dated prior to 30th September, 1922. Application should be made on the prescribed form, which can be obtained at any mercantile marine office, or direct from the Mercantile Marine Department, War Medals Branch, Cornwall House, Stamford street, London, S.E.1.

DUBLIN-MADE BRICKS.

THE LOCAL DEMAND.

A correspondent calls attention to the fact that in one of the housing schemes of the Dublin Corporation imported bricks are being used, while the supply of Dublin-made bricks is greater than the present local demand. "This means," adds the writer, "that if present conditions continue, there will be a close down at Christmas which will throw nearly 200 people out of employment."

In the course of inquiries concerning this statement, an *Irish Times* representative ascertained yesterday that, owing to a misunderstanding between the contractors and the brick manufacturers, there was a hitch in the delivery of supplies. In order to overcome this difficulty and keep the bricklayers and other workmen employed, the building contractors obtained supplies from another source and pushed on the work, which is now nearing completion.

The matter was subsequently brought before the Housing Committee of the Corporation, and matters have been so adjusted that Dublin-made bricks are now being used throughout.

BEAUTIFUL HAIR MAKES YOU LOOK TEN YEARS YOUNGER!

As everybody knows, a head of thick, rich, lustrous hair makes a difference of ten years or more in the appearance. It is quite easy to secure a wealth of beautiful hair: natural in colour, fine in texture, glistening, bright and full of life—the admiration of everyone. All you have to do is to get a 2s. 11d. bottle of Lavona Hair Tonic from your chemist. Right from the first application you will see the improvement—the dandruff will quickly disappear and the dulness soon depart. *And for good, too,* if you use as directed. So don't delay—if you don't want to grow old-looking too fast—

USE LAVONA HAIR TONIC.

MULLINGAR.

MODERATE SPORT.

Though there were plenty of runners for the various races at Mullingar yesterday, there was little life or "go" about the fixture, and the bitterly cold weather did not help towards the general enjoyment of things for those present. The Dublin special was well filled, but the attendance in the enclosure looked much smaller than usual, the country people apparently not turning up in their usual strength. Knight of Greenane was very favourably treated in the Newbrook Plate compared to a handicap, and he was always a pronounced favourite, with the Curragh winner, A.B.C., next in demand. The judgment of backers was borne out in the race, for Knight of Greenane cantered in front of A.B.C. and the others throughout the piece, and after winning in a canter was then submitted to auction, but failed to elicit a bid. Backers were again correct in their estimate of the chances of the horses taking part in the October Plate, for they made Bri Leith favourite from the opening of the market, and Mr. P. J. Kenny's horse scored a very easy win. Trim Gate, the favourite for the Mullingar Plate, had his chance spoiled at the start, as had several other runners, and Prospective Chap, who was very quick into his stride, made every yard of the running and won in comfortable style. Of the six runners for the Stand Plate, Billy Pitt had most support in the wagering, but he never looked like causing any trouble to Drinmond, the latter winning in a canter. Fort Elizabeth disappointed her connections in the Directors' Plate. She jumped, as she did at Longford, in fine, free style, but was always held safe by En Avant, to whom she was attempting to concede 9lb. Odds were laid on Bohernore to win the three miles steeplechase, and these were easily landed. Details:—

1.15—**THE NEWBROOK PLATE** of 55 sovs. A weight-for-age hurdle race. 1½ m.
Mr. J. S. Graham's b. g. KNIGHT OF GREENANE, by The White Knight—Soldier's Daughter, 6, 10-0 ...... M. Connors 1
Mr. T. J. O'Sullivan's A.B.C., 6, 11-0 .. Jos. Canty 2
Mrs. Cogan's LANDMAN, 4, 10-7 .... F. B. Rees 3
Mr. R. G. Adamson's Long Tune, 4, 11-0 J. Burns 0
Mr. R. G. Adamson's Little Flower, 5, 11-0 W. Beasley 0
Capt. J. B. Grant's King's Garb, a, 10-9 M. Hines 0
Mr. F. Mitchell's Prudent Girl, 5, 11-0 P. Mullen 0
Mr. T. O'Roarke's Saucy Plum, 5, 11-0 .. Owner 0
Mr. T. J. Weir's Wild Lad, a, 11-0 .. J. McNeill 0
Mr. P. F. Adams' Gypsie Queen, 6, 10-0 Hon. H. C. Alexander 0
Mr. Brennan's Donacullagh, a, 10-0 .. D. Colbert 0
Capt. J. Collins' Sir Archibell, 6, 10-0 .. C. Aylin 0
Mr. B. Collumb's Granard Boy, 5, 10-0 J. McCarthy 0
Mr. G. P. Fleming's Sandy Row, 5, 10-0 Jos. Doyle 0
Mr. W. O. Driscoll's Molly O, 3, 10-0 .. J. Molony 0
(Winner trained by Mr. J. J. Parkinson.)

Betting—5 to 4 agst. KNIGHT OF GREENANE, 3 to 1 A.B.C., 7 to 1 Sir Archibell and Landman, 25 to 1 any other.

Knight of Greenane made play from A.B.C., Wild Lad, King's Garb, Landman, Donacullagh, Granard Boy, Prudent Girl, Sir Archibell, Molly O, and Saucy Plum, and making the whole of the running, Knight of Greenane won easily by eight lengths; six lengths divided second and third. Granard Boy was fourth, Sandy Row fifth, Molly O sixth, Donacullagh seventh, Sir Archibell eighth, and Saucy Plum next.

There was no bid for the winner.

1.45—**THE OCTOBER PLATE** of 55 sovs. A welter handicap flat race. 2 m.
Mr. P. J. Kenny's b. g. BRI LEITH, by Walm Lane, dam by Milner—Field Money, 6, 10-9 Mr. T. O'Roarke 1
Mr. P. F. Adams' QUEEN OF GYPSIES, 6, 10-8 Mr. P. Osborne 2
Mr. S. G. Butson's BRIAR SWEET, 4, 10-0 Hon. H. C. Alexander 3
Mr. J. J. Moore's H.R.H., 5, 11-5 .. Jos. Canty 0
Mr. J. J. Kennedy's Graystown, a, 11-3 J. McCarthy 0
Mr. M. Shiels' Ballylundan, 6, 10-12 .. T. Burns 0
Mrs. J. D. Edwards' Merry Chap, a, 10-2 Mr. J. W. Cleary 0
Mr. M. Ballesty's Rathmore, 5, 10-8 .. Jos. Doyle 0
Mr. J. Bannon's La Ruish, a, 10-8 .. J. McNeill 0
Mr. P. M'Loughlin's Fardree, a, 10-5 .. J. Dines 0
Mr. Jas. Fitzsimons' Carbury Belle, 9-9 (car. 9-12) .... Mr. L. T. Byrne 0
(Winner trained by Mr. T. O'Roarke.)

Betting—9 to 4 agst. BRI LEITH, 5 to 1 Ballylundan, H.R.H., and Merry Chap, 7 to 1 Queen of Gypsies, 8 to 1 Rathmore, 20 to 1 any other.

Ballylundan led from Fardree, Queen of Gypsies, Graystown, Bri Leith, Rathmore, La Ruish and H.R.H. Entering the straight, Bri Leith headed Ballylundan, and making the remainder of the running, won by two and a half lengths; a length and a half separated second and third. Rathmore was fourth, Merry Chap fifth, and H.R.H. next.

2.30—**THE MULLINGAR PLATE** of 55 sovs. A handicap flat race. 7 f. 150 yds.
Mr. J. Walshe's ch. c. PROSPECTIVE CHAP, by Brave Chap—Mount Prospect's Lass, 3, 8-10 .... A. Barrett 1
Mr. F. Burke's TRAGICAL MAID, 3, 9-9 Jos. Canty 2
Mr. H. Ussher's SUNNY BIRD, 4, 9-12 H. Beasley 3
Mr. T. Killian's Up at the Pole, 3, 10-5 J. McCarthy 0
Mr. T. G. Dillon's General Victor, 3, 10-5 Jos. Doyle 0
Mr. H. J. Tully's Rathfaran, 5, 10-3 .. T. Larkin 0
Mr. John Barry's Gleniden, 4, 9-12 .. K. Lenihan 0
Mr. D. J. Cogan's Fairy Girl, 4, 9-3 .. J. Dines 0
Mr. Jos. Whelan's Willie Gluck, 3, 9-2 .. D. Ward 0
Mr. J. Magill's Cherry, a, 9-2 ...... Jas. Doyle 0
Mr. T. J. Weir's Souderra, a, 9-2 .... M. Connors 0
Mr. E. Trainor's Fethernadale, 3, 9-2 .. C. Aylin 0
Mr. J. T. O'Ryan's Trim Gate, 3, 8-13 E. Quirke 0
Mr. P. Glynn's Cappylass, a, 8-2 .... D. Quirke 0
Mr. W. A. Wallis's Noble Princess, 8, 8-7 Jos. Harty 0
Capt. W. E. Eccles's Drinmoyle, 4, 8-7 .. M. Ward 0
Mr. H. L. FitzPatrick's Ardnocmurd, 5, 8-7 (car. 8-9) .... T. Burns 0
(Winner trained by R. Bell.)

Betting—2 to 1 agst. Trim Gate, 7 to 1 each PROSPECTIVE CHAP, Tragical Maid, Sunny Bird, 8 to 1 Cherry Willie, Gluck, and Ardnocmurd, 100 to 8 any other.

Trim Gate and several others got badly away, and Prospective Chap made the running from Noble Princess, Souderra, Rathfaran, Gleniden, Sunny Bird, Willie Gluck, and Ardnocmurd. Never being headed Prospective Chap won easily by two lengths; half a length divided second and third. Cappylass was fourth, Fethernadale fifth, Noble Princess sixth, Trim Gate seventh, Fairy Girl eighth, Gleniden ninth, and Ardnocmurd next.

3.0—**THE STAND PLATE** of 55 sovs. An open handicap steeplechase. 2 m.
Mr. P. Rogers' b. g. DRINMOND, by Drinmore—Miss Desmond, 5, 11-8 .... D. Ward 1
Mr. R. G. Cleary's BILLY PITT, a, 10-5 J. McCarthy 2
Mr. R. T. Dangan's LOCH O' GARE, a, 10-0 Hon. H. G. Alexander 3
Mr. Peter FitzGerald's Balynagarde, a, 11-7 C. Aylin 0
Mr. Jas. Fitzsimons' Nurney, a, 10-7 Mr. L. T. Byrne 0
Mr. J. Magee's Helmet, a, 11-0 ...... P. Powell 0
(Winner trained by Mr. M. Arnott.)

Betting—5 to 4 agst. Billy Pitt, 3 to 1 DRINMOND, 4 to 1 Helmet, 10 to 1 any other.

Loch o' Garr settled down in front of Ballynagarde, Drinmond, Helmet, and Billy Pitt, with Nurney last for half the journey, when Helmet went to the head of affairs, followed by Loch o' Garr, Drinmond, Billy Pitt, Ballynagarde, and Nurney still last. Half a mile from home Drinmond assumed command, and won in a canter by twelve lengths; a head separated second and third. Helmet was fourth.

3.30—**THE DIRECTORS' PLATE** of 55 sovs. A weight for age steeplechase. 2½ m.
Mr. Hunter Moore's ch. g. EN AVANT, by Ednam—For the Front, a, 11-8 .. C. Aylin 1
Mr. H. M'Alinden's FORT ELIZABETH, a, 12-3 F. B. Rees 2
Sir T. Stafford's ALCYONE, 5, 10-11 M. Connors 3
Mr. J. Groarke's Caw Caw, 6, 11-0 .. J. McNeill 0
Mr. T. Killian's Mrs. Maguning, a, 10-12 J. McCarthy 0
Mr. J. Fox's Kilcullen, a, 11-5 .... P. Powell 0
Mr. B. M'Loughlin's Eager Lad, 5, 10-6 (car. 10-7) .... M. Farragher 0
Mr. R. Fetherstonhaugh's Jack Joice, 5, 10-1 J. Costello 0
Mr. C. T. Vandeleur's Little Mick, 6, 10-6 P. Mullen 0
(Winner trained by Mr. R. H. Walker.)

Betting—Evens Fort Elizabeth, 3 to 1 EN AVANT, 7 to 1 each Mrs. Maguning and Alcyone, 20 to 1 any other.

Little Mick fell at the third fence, and En Avant showed in front of Eager Lad, Fort Elizabeth, Caw Caw, Alcyone, Kilcullen, and Jack Joice, and, making all the running, won in a canter by eight lengths; ten lengths divided second and third. Jack Joice was fourth, Caw Caw fifth, and Mrs. Maguning next.

4.0—**THE STEWARDS' PLATE** of 55 sovs. A weight for age steeplechase. 3 m.
Mr. A. Willis's b. g. BOHERNORE, by Uncle Mac—Thomond's Pride, a, 11-7 F. B. Rees 1
Mr. E. W. Hope Johnstone's BALLYBOGGAN, a, 12-0 .... W. Beasley 2
Mrs. J. D. Edwards' SHAUN ABOO, 6, 10-7 J. McCarthy 3
Mr. J. Yourell's King Peter, a, 10-7 .. P. Powell 0
(Winner trained by Mr. C. Brabazon.)

Betting—3 to 1 on BOHERNORE, 3 to 1 agst. Ballyboggan, 20 to 1 any other.

Bohernore made all the running, and won by a length; a bad third. King Peter fell after half the journey had been covered.

CURRAGH MEETINGS, 1923, 1924, 1925.

FOAL, YEARLING, ETC., STAKES.

The following Races Close TO-MORROW to Mr. F. Harold Clarke, 14 Upper Merrion street, Dublin:

CURRAGH APRIL MEETING, 1923.
FIRST DAY.

THE MADRID PLATE of 300 sovs. A handicap for two years old of 1922. One mile.

MAY MEETING, 1923.
SECOND DAY.

THE WATERFORD PLATE of 300 sovs. A handicap for two years old of 1922. One mile and a quarter.

JUNE MEETING, 1923.
FIRST DAY.

FLAT RATH STAKES of 500 sovs. For all ages that have not since January 1st, 1922, and up to starting won a race value 300 sovs. (Selling races excepted.) Five furlongs. (For NOW yearlings and upwards.)

SEPTEMBER MEETING, 1923.
SECOND DAY.

THE TURF CLUB CUP, value 100 sovs., with 300 sovs. in specie added. For NOW yearlings and upwards. Seven furlongs.

APRIL MEETING, 1924.
SECOND DAY.

THE APRIL STAKES of 500 sovs. For NOW yearlings and upwards. Six furlongs.

JULY MEETING, 1924.
FIRST DAY.

DROGHEDA MEMORIAL STAKES of 1,000 sovs. For NOW foals, yearlings, and upwards. Five furlongs.

OCTOBER MEETING, 1924.

CURRAGH GRAND PRIZE of 500 sovs. For foals of 1922. Five furlongs.

JULY MEETING, 1925.

CURRAGH PRODUCE STAKES of 450 sovs. For mares covered in 1922 by sires whose registered fee did not exceed 50 sovs. Five furlongs.

SEPTEMBER MEETING, 1925.

ANGLESEY STAKES of 10 sovs. each for acceptors, with 500 sovs. added. For mares covered in 1922. Six furlongs and sixty-three yards.

For full Articles see "Irish Racing Calendar." —(Advt.)

NEWMARKET.

TO-DAY'S PROGRAMME AND SELECTIONS.

There are unmistakable indications of a very cold week in which to bring off the Houghton Meeting. Concerning the Cambridgeshire, there was very little gossip of an authoritative nature to be gleaned last evening. There is no mistaking the confidence which is reposed in Condover by his connections, who have backed the horse in anything but a niggardly manner, and a cute section of racing professionals have followed suit. I hear that Essexford runs, and that the Irish jockey, E. M. Quirke, will have the mount. The field may not be quite as large as was at one time expected. In fact, I am anticipating slightly fewer runners than usual owing to the sweepstakes clause which is attached to many of the races. Several of these to be decided to-day are very attractive. Selections:—

Trial Plate—Dalblaney.
Limekiln Stakes—Roman Bachelor; if absent, Selene.
Criterion Stakes—Town Guard.
Rutland Plate—Crevasse or Adorna.
Nursery Stakes—Daughter-in-Law.
Dalham Plate—Princess Charming.
Fordham Handicap—Isle of Wight or Alienor.

(Figures in front of horse's names indicate placings last three times out. S means started slowly.)

1.0—TRIAL (S.) PLATE of £200. 1 m. (R.M.).
332 TINSPEAR (Mr. Edge) .... Poole 7 9 0
030 TWICKENHAM (Capt. Weyland) Hunt 5 9 0
040 DALBLANEY (Mrs. Bancroft) Easterbee 5 9 0
20s CYLGAR (Mrs. R. Field) .... Griggs 6 8 11
034 CECILE RHODES (Mr. Hayes) .... Toon 4 8 7
032 NOCTIFER (Mr. Leigh) .... C. Leader 3 8 7
000 MAXI (Capt. Bewicke) .... Bewicke 3 8 4
000 BEESWAX (Mr. Dixon) .... Lines 3 8 4
440 WEED KILLER (Mr. Guader) C. Waugh 3 8 4
100 WEAL OR WOE (Mr. Hasan) H. Leader 3 8 4
400 FIDDLEBACK (Mr. Hull) .. F. Leader 3 8 4
(The above have arrived.)
234 SPECULATOR (Ld. Jersey) Templeman 4 9 10
0s0 CAMARALZAMAN (Sir H. Meux) Persse 5 9 0
202 MINTLEAF (Mr. Benson) .... Wilson 7 8 11
200 ST. GEORGE (Mr. Weil) W. Nightingall 6 8 11
003 SITTER (Col. Wingfield) .... Pope 6 8 11
022 OUR BEN (Mr. Richardson) .... Braime 3 8 7
000 FAEMUND (Mr. Duller) .... Duller 3 8 7

1.30—LIMEKILN STAKES of £20 each, with £300 added. 1¼ m. (A.F.).
343 MONARCH (Sir H. Bird) .... Earl 4 9 10
124 ROMAN BACHELOR (Mr. Barling) Gilpin 5 9 5
240 EVANDER (Mr. S. Joel) ...... de Mestre 4 9 5
302 RE-ECHO (Sir E. Paget) .... C. Leader 3 8 13
111 SELENE (Ld. Derby) .... Lambton 3 8 10
133 CEYLONESE (Sir A. Bailey) .... R. Day 3 8 8
214 BUCKS HUSSAR (Mr. Fraser) .. R. Day 3 8 8
000 WESTMEAD (Mr. Whineray) .... Cottrill 3 8 3
0 GUARDSMAN (Mr. Smith) .. H. Sadler 3 8 1
(The above have arrived.)
211 TAMAR (Ld. Astor) .... Taylor 3 9 1
020 CRUBENMORE (Mr. Ismay) F. Darling 4 9 0
002 FRED POWER (Ld. Woolavington) F. Darling 3 8 13
000 PENTRIDGE (Mr. C. Gordon) .. Braime 3 8 8
233 EREHWEMOS (Duke of Westminster) Persse 3 8 8
003 SANHEDRIM (Mr. White) .... Ward 3 8 8

2.0—CRITERION STAKES of £15 each, with £300 added (two year olds). 6 f. (Bretby St. Co.).
100 CROSS JACK (Ld. Glanely) ...... C. Marsh 9 4
111 TOWN GUARD (Ld. Woolavington) Gilpin 9 4
101 PAPYRUS (Mr. Irish) .... B. Jarvis 9 4
323 HOLY FRIAR (Mr. S. Joel) .. de Mestre 8 12
2 PHAON (Ld. Derby) .... Lambton 8 6
LIGHT HAND (Ld. Astor) .... Taylor 8 6
011 WONDER (Mr. Howard) ...... F. Darling 8 6
24 CARBONARO (Ld. H. de Walden) D. Waugh 8 6
02 STAR CHAMBER (Sir G. Bullough) J. Jarvis 8 6
300 POMONE (Mr. Vyner) .... Cole 8 4
02 PERPENDICULAR (Mr. Robinson) R. Day 8 4
0 FLAMMETTE (Mr. de St. Alary) .... Gilpin 8 4
0 ANGELA (Mr. Tattersall) ...... S. Darling 8 4
(The above have arrived.)
000 LANCASTRIAN (Lady Vyner) ...... Cole 8 6
00 MARVEX (Mrs. Rudd) .... Tash 8 6
004 BROWN POM (Drym c.) (Mr. White) Ward 8 6
403 CHOSROES (Sir H. Meux) .... Persse 8 6
VAUDRICOURT (Duke of Portland) Farquharson 8 6
HIDE AND SEEK (Mr. White) ...... Ward 8 6
4 YOUNG HEROINE (Mr. Stanley) .... Gooch 8 4
400 LADY OF THE ROSE (Mr. White) .. Ward 8 4

2.30—RUTLAND HANDICAP of £500. 1¼ m. (Ces. Co.).
420 BRACKET (Mr. Robinson) .... R. Day 5 9 10
004 HUNT LAW (Mr. Straker) .... Bewicke 5 9 4
003 CREVASSE (Lord Derby) ...... Lambton 5 9 0
413 IRISH BELFRY (Mr. Nolan) R. W. Colling 3 8 13
002 KERASOS (Lord Penrhyn) .. H. Sadler 5 8 13
400 PRIDE OF ULSTER (Mr. Langley) J. Cannon 4 8 11
110 BRINKLOW (Major Worthington) W. Jarvis 4 8 9
100 ARGO (Mr. S. Joel) .... de Mestre 3 8 9
310 HEROD PHILIP (Capt. Mortagu) Blackwell 5 8 8
141 BHUIDHAONACH (Major Cayzer) Gooch 3 8 7
411 SET OFF (Mr. S. Joel) ...... de Mestre 4 8 6
210 BOBANOB (Mr. King) ...... Leach, jun. 3 8 2
132 BOWOOD (His Majesty) ...... R. Marsh 4 8 2
010 BESSEMA (Sir A. Bailey) ...... R. Day 3 8 2
323 SOLACE (Mr. Hornung) ...... B. Jarvis 3 8 2
000 WON BY WAITING (Mr. Tattersall) Taylor 3 7 13
032 WEST COUNTRYMAN (Sir R. Jardine) .... T. Waugh 4 7 12
202 ADORNA (Mr. R. Day) .... Day 5 7 11
033 LONDON CRY (His Majesty) R. Marsh 3 7 11
010 SPITHEAD (Lord Derby) ...... Lambton 3 7 11
340 POLEMBERG (Lord Lonsdale) Sadler, jun. 3 7 9
130 DITCHLEY (Maj. Daly) .... Bletsoe 3 7 9
003 SOUTHERN FLIGHT (Sir W. Cooke) J. Jarvis 3 7 9
333 REVIVAL (Mr. A. Gordon) .. F. Leader 3 7 6
242 YARINKA (Lord Penrhyn) .. H. Sadler 5 7 5
210 RUY BLAS (Mr. Settle) .... Madden 5 7 5
000 OAKS LODGE (Mr. J. Bell) ...... Bell 3 7 0
000 DIATRIBE (Mr. Hoole) .. R. Sherwood 3 7 0
(The above have arrived.)
002 FRED POWER (Lord Woolavington) F. Darling 3 9 4
020 ARRAVALE (Mr. Baron) ...... Whitaker 7 9 3
202 SAILOR SON (Mr. Fraser) .... Whitaker 4 8 5
000 ALDER (Mr. Benson) .... Wilson 5 8 5
443 EAST TOR (Mr. Singer) .... Taylor 4 8 4
210 POLYBIUS (Sir H. Cunliffe-Owen) Dale 3 8 2
000 GLASS IDOL (Mrs. Heybourn) .. J. Bell 3 8 2
0 ARMADA (Mr. Walker) .... Bausor 4 7 10
400 GASPER (Mrs. Heybourn) .. J. M. Bell 3 7 9
343 DAWN OF PEACE (Mr. Pope) .... Pope 3 7 6
010 CROISEUR (Mr. Benson) .... Wilson 3 7 0

3.0—OLD NURSERY STAKES of £10 each, with £200 added. 1 m. (R.M.).
010 DANE'S VOE (Lord Derby) .... Lambton 9 0
0 CHICOT (Mr. King) .... Leach, jun. 8 11
02 STAR CHAMBER (Sir G. Bullough) J. Jarvis 8 9
140 JEDDART (Lord Woolavington) .. F. Darling 8 9
000 COLOSSUS (Mr. S. Joel) ...... de Mestre 8 7
120 HOLIHONIC (Mr. Read) .... D. Waugh 8 6
100 MOTS D'OR C. (Mr. Singer) .... Taylor 8 6
00 MAINGAFF (Lord Glanely) ...... C. Marsh 8 5
0s1 ROSEMEAD (Sir H. Randall) .... G. Sadler 8 4
120 SCHOOLGATE (Mr. Dixon) .... Lines 8 3
030 NICOTINE C. (Sir H. Bird) .... Earl 8 0
400 APRON (Sir A. Bailey) .... R. Day 7 13
302 CTESIPHON (Lord Carnarvon) .. R. Dawson 7 12
003 DAUGHTER IN LAW (Mr. Vyner) .... Cole 7 9
040 POMBAL (Mr. Courtauld) .... B. Jarvis 7 9
000 HOME STAR (Col. Hopkins) .. R. W. Colling 7 7
310 RESPONDENT (Mr. Beer) ...... Leach, jun. 7 7
400 EGGESFORD (Lord Glanely) .... C. Marsh 7 7
440 WAYWOOD (Mr. Raphael) ...... G. Sadler 7 5
000 FESTINA (Lord Crewe) .... Watson 7 5
001 DOUBLE BACK F. (Mr. Day) .... R. Day 7 4
000 ARGOS LASS (Mr. Lowry) .... Hy. Powney 7 3
300 CASTILE (Lady Cunliffe-Owen) .. Leach, sen. 7 2
020 SPINEL (Mr. Clarke) .... B. Jarvis 7 1
0s0 PHILTER (Mr. A. de Rothschild) T. Cannon 7 0
0s0 SLAVEY (Mr. Nelke) .... Pickering 6 12
(The above have arrived.)
010 DUMAS (Mr. Hardy) .... Hogg 7 13
030 ST. BEGOE G. (Mr. Williams) ...... Hogg 7 11
000 QUEEN DESMOND C. (Sir M. Singer) Morris 7 8
001 CURRENCY (Mr. Coutts) .... Private 7 6
312 ROYAL ENCLOSURE (Mr. Wylam) Rhodes 7 1
002 STUFF GOWN (Mr. Wootton) .... Wootton 7 1
ss0 BETSY JANE F. (Sir M. Singer) .. Morris 7 0
000 SCULLION (Mrs. Hardy) .... Hogg 7 0
002 GOLDEN FEAST (Mr. Wyiam) .... Rhodes 6 13

3.30—DALHAM PLATE of £200. 6 f. (Ab. M.).
JEHOSHAPHAT (Lord Beresford) R. Marsh 3 9 6
223 QUESTIONNAIRE (Mr. Hay) Pickering 3 9 6
s04 WIDOW BIRD (Sir A. Bailey) .. R. Day 3 9 3
000 BACHELOR JOHN (Lord Glanely) C. Marsh 3 9 3
343 IDUMEA (Mr. Hornung) .... B. Jarvis 3 9 3
0 DREPANE (Mr. Corrigan) .... D. Waugh 3 9 0
000 GENTLEMAN OF FRANCE (Sir N. McMillan) .... J. Bell 2 8 0
030 SYNORIX (Mr. Raili) ...... Sadler, jun. 2 8 0
2 PRINCESS CHARMING (Mrs. Beer) Leach, jun. 2 7 11
MITRAILLEUSE (Ld. Derby) Lambton 2 7 11
04 FAST COLOUR (Mr. Leigh) C. Leader 2 7 11
404 LADY MAUREEN (Maj. Loder) Gilpin 2 7 11
00 REDHURST (Sir T. Mason) R. W. Colling 2 7 11
(The above have arrived.)
000 NANE SNUGGER (Mr. Rayner) East 3 9 6
TONBRIDGE (Mr. Cazalet) .... Taylor 3 9 0
000 CRAGSMAN (Mr. S. Darling) Darling 2 8 0
RAMSES (Maj. McCalmont) ...... Persse 2 8 0
LEARTES (Mr. Murray) .... Rooney 2 8 0
00 BLUNDELLA F. (Mr. Field) H. Powney 2 7 11
0 LUNE DE MIEL (Lady Nunburnholme) .... Hugh Powney 2 7 11

4.0—FORDHAM WELTER HANDICAP of £10 each, with £200 added. 5 f. (Rous. Co.).
002 ISLE OF WIGHT (Lady Cunliffe-Owen) Leach, sen. 3 10 0
s13 LINBY (Mr. Montagu) .... Beatty 3 9 10
000 TIME (Mr. McAlinden) .... Beatty 4 9 10
200 JOSS HOUSE (His Majesty) R. Marsh 3 8 8
22 RUYSDAEL (Mr. Walters) .... Walters 4 8 6
300 SUN ORB (Mr. Beer) .... Leach, jun. 4 8 5
002 PHAT (Mr. S. Joel) .... de Mestre 3 8 4
300 DYNAMIC (Lord Zetland) .... Dundas 3 8 4
ss3 ALIENOR (Lord Derby) .... Lambton 3 8 3
020 HALE SHAW (Mrs. Platt) .... Beatty 3 8 3
001 MULLEIN (Lord Lascelles) C. Leader 3 8 2
431 LADY CLARA (Mr. Davidson) Cottrill 3 8 1
000 PAXTON (Mr. Fox) .... J. Jarvis 3 8 1
000 QUESTIONNAIRE (Mr. Hay) Pickering 3 7 13
343 IDUMEA (Mr. Hornung) ...... B. Jarvis 3 7 7
000 CAPITOL (Mr. A. de Rothschild) Watson 3 7 7
0s0 RORY O'NEIL (Ld. Beresford) R. Marsh 3 7 7
(The above have arrived.)
000 ILLUMINATOR (Mr. Short) Nugent 5 10 4
s24 FIREFIEND (Mr. J. Joel) ...... Morton 3 8 12
042 MALVA (Lord Carnarvon) R. Dawson 3 8 10
010 DESERT ROSE (Mr. Miller) .... O. Bell 3 8 3

ARRIVALS.—Black Gauntlet, Bhuidhaonach, Bantry, Beloved, Control, Clochnaben, Ctesiphon, Cathay, Crubenmore, Daughter-in-Law, Dalblaney, Drake, Ditchley, Essexford, Gallop Along filly, Jeddart, Lady Juror, Light Hand, Lady Clara, Lifeboat II., Leighton, Monarch, Mots D'Or colt, Nicotine colt, Our Ben, Philter, Pomone, Stratford, Saltash, Sunshot filly, Tinspear, Tetragon, Tomatin, Twickenham, Tremola, Trotcosey, Won by Waiting, Westmead, Wonder, and Yonder. The majority of the horses engaged are trained at Newmarket.

SCRATCHINGS. — Limekiln Stakes—Poisoned Arrow, Blandford, Sicyon. Criterion Stakes—May Queen, Tranquil, Retaliate, Felina. Rutland Handicap—Milenko, Thoughtless, Baton Rouge, Corporal. Old Nursery—Vic's Choice, Brown Rajah, Grey Lady, Advantage, Talma. Dalham Plate—Cynicism, Wheedle, Evangeline, Rhona. Fordham Welter—Stingo, Plas Newydd, Booklore, Bess of Hardwick. Cambridgeshire—Milenko, Law Court, Vivaldi, Sangot, Werwolf, and Broxa.

CAULFIELD CUP BETTING.

Reuter's Agency has received the following correction from Melbourne to the betting on the placed horses in the Caulfield Cup, run at Caulfield on 21st inst.:—16 to 1 against Whittier, 12 to 1 Tangalooma, and 6 to 1 Purser.

Essexford will be ridden in the Cambridgeshire by E. M. Quirke.

NOTTINGHAM.

GOOD SPORT.

AMMONAL WINS THE CHIEF EVENT.

Capital sport was provided at the first stage of the Nottingham October Meeting under National Hunt Rules, and a satisfactory company witnessed the racing under excellent weather conditions. The Newark Handicap Steeplechase, the leading event, fell a ready prey to Ammonal, well ridden by L. B. Rees, the favourite, Pirnwinder, never threatening danger. H. Smyth saddled a couple of winners in Sybarite, which beat a big field in the Clifton Selling Hurdle Race, and Son o' Love, which carried off the Three-Year-Old Hurdle Race in most convincing style from Redhill. The son of Son-in-Law is evidently taking very kindly to this game. In the Welbeck Selling Hurdle the Leicestershire division landed a nice coup with the lightly-weighted Fortune, which was well ridden by young Harry Hunt, and won with any amount in hand. Kendal de Wet was a comfortable winner of the Ruddington Steeplechase, and the Wilford Steeplechase fell to Dark Dragon.

1.45—**CLIFTON (S.) HURDLE** of £150. 2 m.
Mr. Boam's b. h. SYBARITE, by Feather Bed—Slave Lass, a, 12-5 .... H. Smyth 1
Mr. Arnold's LIFEBUOY, a, 12-5 .. L. B. Rees 2
Mrs. Westgate's PURO, a, 12-0 .... L'Estrange 3

Also ran—Ung Je Serviray (V. Duller), Frizbury (C. King), Landorf (I. Morgan), Farm Girl (Mr. Chapman), Glandurra (J. Anthony), Mrs. Beecham (F. Wilkinson), Traverser (Mr. M. Blair), Petty Cury (J. Hogan, sen.), Venizelos (J. Mason), Leighlin Bridge (Mr. Prileaux), Remuera (R. V. Lyall). (Winner trained by H. Smyth.)

Betting—5 to 2 agst Petty Cury, 3 to 1 Venizelos, 7 to 1 each SYBARITE and Puro, 10 to 1 each Lifebuoy, Glandurra, and Farm Girl, 100 to 6 bar seven.

Won by a head; a length.

2.15—**WELBECK (S.) HANDICAP HURDLE** of £200. 2 m.
Mr. Glover's FORTUNE, 4, 10-4 .... Hunt 1
Mr. H. Brown's O'FLYN, a, 10-11 .... Owner 2
Mr. Barnett's SHIELING, 6, 11-2 ...... Howard 3

Also ran—Golden Age (R. Lyall), Kilnford (Newey), General (V. Duller), Minorite (Rennison), Little Milford (L. Rees), Corsican (Holroyd), Cameleon (G. Goswell), San Tome (Mr. Dewhurst), Leasingham (King). (Winner trained by Hunt.)

Betting—5 to 4 agst. O'Flyn, 4 to 1 General, 7 to 1 Shieling, 10 to 1 each Golden Age and FORTUNE, 100 to 8 any other.

Won by eight lengths; three lengths.

2.45—**NEWARK HANDICAP STEEPLECHASE** of £300. 2 m.
Mrs. F. Lloyd's ch. c. AMMONAL, by Oppressor—Tippytoes, 5, 10-3 .... L. B. Rees 1
Mrs. Baker's TEST MATCH, 4, 10-0 L'Estrange 2
Lord Londesborough's KNOCKCROGHERY II., a, 11-0 .... J. J. Kelly 3

Also ran—Holdcroft (J. R. Anthony), Habton (F. Mason), Clonree (J. Hogan, jun.), Pirnwinder (A. Stubbs), Progress (Mr. M. D. Blair). (Winner trained by Anthony.)

Betting—9 to 4 agst. Pirnwinder, 100 to 30 Test Match, 9 to 2 each Habton and Clonree, 8 to 1 each Holdcroft and AMMONAL, 10 to 1 bar six.

Won by six lengths; a bad third.

3.15—**THREE-YEAR-OLD HURDLE**, £150. 1½ m.
Mr. Boam's br. c. SON O' LOVE, by Son-in-Law—Lovesick, 10-7 .... H. Smyth 1
Mr. V. Thompson's REDHILL, 11-3 .. F. Morgan 2
Mr. Hallam's LEE SHORE, 10-7 ...... A. Smith 3

Also ran—Lady Bramshot (Chadwick), Cromosphere (J. Rennison), Jargoon (R. Lyall), Errand Boy (J. Hogan), Floreat Actona (E. Lancaster), Hackdaile (R. Burford), Marcando (A. Shedden). (Winner trained by H. Smyth.)

Betting—5 to 4 agst. SON O' LOVE, 6 to 4 Redhill, 100 to 8 Floreat Actona, 20 to 1 bar three.

Won by a length; a bad third.

3.45—**RUDDINGTON HANDICAP STEEPLECHASE**, £150. About 3 m.
Sir F. Price's KENDAL DE WET, a, 10-7 J. H. Goswell 1
Major Cayzer's IRISH LIGHT, a, 11-8 J. Rennison 2
Mr. H. Brown's BUGLER, a, 10-0 .... J. J. Kelly 3

Also ran:—Hopeful (C. Jacklin). (Winner trained by Gilbert.)

Betting—Evens KENDAL DE WET, 5 to 2 agst. Irish Light, 5 to 1 Hopeful, 10 to 1 Bugler.

Won by three lengths; four lengths.

4.15—**WILFORD STEEPLECHASE**, £100. 2 m.
Mr. Bletsoe's br. g. DARK DRAGON, by Snap Dragon—Dark Avis, a, 11-1 .... H. Bletsoe 1
Mr. Carill's BATTLE ROYAL, 5, 11-8 .. G. Wall 2
Mr. Bibby's CAPPOQUIN, 4, 10-9 (car. 10-10) C. Kelly 3

Also ran:—Toytown (G. Goswell), Veldt (C. Jacklin), Denikin (F. Brookes). (Winner trained by Bletsoe.)

Betting—5 to 4 agst. DARK DRAGON, 11 to 4 Denikin, 6 to 1 Cappoquin, 10 to 1 any other.

Won by two lengths; a bad third.

TO-DAY'S SELECTIONS.

There is another programme of six events to-day, and when racing finished here last night the weather prospects for the conclusion of this jumping meeting were eminently favourable. The chief event on the card is the Colwick Handicap Hurdle, and here most of the early season's form hangs around Waterford Glass II., despite penalties. Waterford Glass seems out of class here, and there must be a lot of danger in Frills, the representative of Porter's stable. Love Letter presents a certain fighting problem, and Coulthwaite possesses an undoubtedly reliable line through Sirrah's running at Sandown on Saturday.

SIRRAH or MR. PORTA

may win. Other selections:—

Three-Year-old Selling—Nymphala.
Nottingham Handicap—Golden System.
Trent Plate—Lukewarm.
Gotham Hurdle—Premium Bond.
Plodders' Steeplechase—Mountain Pass.

1.45—THREE YEARS OLD (S.) HURDLE RACE of 150 sovs. 1½ m.
YEWDEN (Mrs. G. N. Bennett)
AISLE (Mr. O. Birkbeck)
THE PELICAN (Mr. A. Braithwaite)
IMPERIOUS (Mr. H. A. Brown)
MARASKIN (Mr. T. Hartigan)
RIGHLINA (Miss G. Hemsley)
SOLAR (Mr. M. I'Anson)
BLACK AND TAN (Mr. Arthur Knowles)
BONNIE PRINCE CHARLIE (Capt. H. Rich)
HOUSE (Mr. J. T. Rogers)
LUSIAD (Mr. Storey)
QUARNEROLO (Mr. J. R. Thornton)
MALDEN LAD (Mr. T. Walton)
NYMPHALA (Mr. A. Willey)
TAREE (Mr. S. Wootton)

2.15—NOTTINGHAM (S.) H'CAP STEEPLECHASE of 200 sovs. 2 m.

	Age	st.	lb.
CUPID'S DART (Mr. E. McGregor)	a	12	7
SOMERVILLE (Mrs. G. N. Bennett)	a	12	5
MANISTER RUSTLE (Mr. J. P. Hogan)	–	12	0
WHITE HOUSE (Mr. H. J. Brueton)	a	12	0
MATCHO PAANI (Mrs. G. N. Bennett)	a	11	13
IMPRESSIONER (Lord Londesborough)	a	11	9
JACK BOORE (Maj. R. Fenwick-Palmer)	6	11	7
POOR WILLY (Mr. W. F. Stratton)	a	11	5
KING'S FAVOURITE (Mr. B. Roberts)	5	11	5
TURBINE SECUNDUS (Mrs. M. S. Russell)	a	11	3
SIR EYRE (Mrs. N. Brownlee)	a	11	1
GOLDEN SYSTEM (Mr. H. J. Brueton)	4	11	1
HAPPY MOMENTS (Mrs. C. Stevens)	a	10	12
TORPEDOWAKE (Mr. G. Reed)	a	10	6
FINAL FLING (Mr. S. G. Adams)	a	10	2
MERRY NOOK (Capt. G. R. Chandos-Pole)	a	10	2
PRIDE OF MANISTER (Mr. G. P. Sanday)			

2.45—COLWICK H'CAP. HURDLE RACE PLATE of 250 sovs. 2 m.

	Age	st.	lb.
WHITE HEAT (Mrs. C. Stevens)	6	12	12
CHARLES LEVER (Mr. J. Settle)	5	11	9
MILE END (Sir Francis Price)	6	11	8
BRIGHT ORB (Major Bayley-Worthington)	4	11	5
GOLDEN VICTORY (Mr. H. T. Rich)	5	11	4
JACKSDALE (Mr. W. Black)	4	11	3
SIRRAH (Sir Edward Hulton)	6	11	3
KAFFIR KING (Mrs. Jardine Gresson)	a	11	0
HEDU (Mr. J. Kemp)	a	11	0
GIRVAN (Mr. F. Hartigan)	6	10	12
CHUBB (Major Walter Buller)	a	10	12
WATERFORD GLASS II. (inc. 7lb. ex.) (Mr. C. Cope)	a	10	11
A.A. (Mr. E. Wigram)	a	10	10
FRILLS (Mr. T. A. Edge)	5	10	8
LOVE LETTER (Mr. A. H. Bricker)	a	10	7
ANOTHER ATTRACTION (Mr. P. W. Shaw)	4	10	5
MR. PORTA (Mr. T. Dickson)	a	10	4
ULLSWATER (Mr. T. R. Higgins)	4	10	3
RED RORY (Mr. G. Ruddle)	6	10	3
BUBBLY (Sir H. Webb)	a	10	2
FARM CAMP (Mr. W. Cary)	6	10	0

3.15—TRENT H'CAP. 'CHASE PLATE of 150 sovs. 2 m.

	Age	st.	lb.
HARRISMITH (Col. R. L. Birkin)	a	12	7
LORD CALLART (Mr. G. Martyn)	a	12	3
LUKEWARM (Capt. Brian Bibby)	6	12	3
MATCHO PAANI (Mrs. G. N. Bennett)	a	12	2
VELDT II. (Lt.-Col. F. A. Spencer)	6	12	0
SHERSTON (Mr. G. P. Sanday)	a	11	10
MISTY MORNING (Mr. M. Dollar)	a	11	9
HAPPY MOMENTS (Mrs. C. Stevens)	4	11	3
THE SAINT IV. (Lord Westmoreland)	a	11	1
GREENHURST (Col. G. Paynter)	5	10	13
WILLIAM W. (Mr. A. Lowry)	5	10	12
GAY SCHOLAR (Mr. M. Dollar)	5	10	12
LADOMINE (Miss E. Bartlett)	5	10	10
GROUND SCOUT (Mr. H. A. Brown)	4	10	6

3.45—GOTHAM MAIDEN HURDLE RACE of 100 sovs. 2 m.

	Age
MARSTON MOOR (Mr. W. A. Bankier)	a
KING GEORGE (Mrs. G. N. Bennett)	6
BARE SPORT (Mrs. A. Blain)	4
NELLIE GOUGH (Mr. W. S. Boyd)	4
DUNOATHRA (Mr. W. Brown)	4
PREMIUM BOND (Mr. T. Cook)	5
KING'S GOVERNOR (Mr. M. Dollar)	4
UNG JE SERVIRAY (Capt. J. T. Fletcher)	5
DAFUR (Mr. C. Francis)	4
FLIGHTY VI. (Mr. J. H. M. Gordon)	4
LEE SHORE (Mr. H. Hallam)	3
KROON BELLE (Major A. Holloway)	4
DOWN SOUTH (Mr. C. F. Kenyon)	5
WOODFORD GREEN (Mr. C. H. Larkins)	a
TRIC-TRAC (Mr. J. G. Little)	4
SWIMMER (Mr. A. D. M'Alpine)	5
FAIRY CROSS (Mr. Hugh Peel)	4
PICTBEEN (Mr. W. Philip)	4
STROLLING SAINT (Mr. J. A. Phillips)	4
PINSK (Mr. A. R. Pole)	4
CALLIBAN (Mr. Roy Pope)	4
ONE (Mr. H. Rich)	5
ROYAL TOY (Mr. G. P. Sanday)	4
BELSIZE (Mr. P. W. Shaw)	6
OLD MICK (Mr. W. Shaw)	4
HOO (Mr. H. Smith)	4
BACHELOR'S GAMBLE (Mrs. C. Stevens)	5
TROIKA (Mrs. C. Stevens)	3
ARMADA (Mr. Reid Walker)	4

4.15—PLODDERS' 'CHASE of 100 sovs. 3 m.

	Age
ST. FREDRICK (Mr. J. H. M. Gordon)	a
COPPER HILL (Mr. Hollins)	a
SAM TEMPLE (Mr. S. Jaggard)	a
ASHWOOD (Lord Londesborough)	6
CASTILLIAN (Mr. R. L. M'Creery)	a
MOUNTAIN PASS (Mr. T. Richardson)	6
FARCUS (Mr. G. P. Sanday)	a
TROUCATOR II. (Mrs. F. A. Spencer)	a
LOUVIMA (Mr. W. A. Wallis)	a

ARRIVALS.—Ammonal, Battle Royal, Bubbly, Clonree, Calliban, Dark Dragon, Errand Boy, Floreat Actona, Frills, Farm Girl, General, Glandurra, Irish Light, Kilnford, Leighlin Bridge, Life Buoy, Little Milford, Nymphala, Puro, Premium Bond, Traverser, Ung je Serviray, Venizilos.

CAMBRIDGESHIRE SCRATCHINGS.

Clarion and Law Court were struck out of the Cambridgeshire at 9 a.m. yesterday. Milenko, Vivaldi, Sangot, Werwolf, and Broxa have also been struck out.

CARPENTIER'S OPTIMISM.

"I'LL FIGHT SIKI AGAIN, AND I'LL WIN."

"I'll fight Siki again—that is certain. I am far from being finished as a boxer." This declaration was made by Georges Carpentier before returning to France on Sunday. He had come to London to witness the match between Frank Moran and Joe Beckett, and also to see for the first time the film, "A Gipsy Cavalier," in which he played the leading rôle. Françoise Descamps, his manager, stated that the return match with Siki would take place not later than January.

The French boxer was most cheerful and optimistic. He was in excellent condition, and showed no trace of the terrible facial mauling mentioned in the reports of Siki's achievement at Paris. But for his left hand being bandaged he appeared just as he did while engaged in film work during the summer in London. Carpentier's comments on his fight with Siki strikingly illustrated the big sportsmanship of the man. "Of course, I could have beaten Siki," he said, "but I waited. I was determined to take no immediate advantages, even though they were within the rules of boxing. I wanted it to be a good, sportsmanlike fight. Then I broke my hand, and was caught unawares, when by means of an extraordinary manœuvre I received a blow on the chin."

"Do you feel that blow was legitimate?" he was asked. "Many have said that, while probably within technical rules, it was not according to the laws of good sportsmanship."

Carpentier replied—"I do not like to criticise. The world is so full of critics. I'd rather be a sportsman."

"You have been charged with butting, but what about Siki's frequent butting, as the film plainly shows?" Carpentier, in his characteristic French manner, showed his disinclination to comment, though not denying his annoyance at the negro's fighting methods.

"And the trip—you contend that the final knock-out was a foul?" There are many sportsmen who insist it was." Carpentier's reply was—"So much has been said of that. Nothing is to be gained by prolonged argument."

"But you don't allow that the trip was legitimate?" The boxer smiled, and shook his head in a determined manner.

"You have been criticised as having been unsportsmanlike in this fight. Surely you who have stood for the highest ethics of the ring will deny this?"

The Frenchman quickly raised his right hand, and a pained expression swept over his face. He said—"I have worked hard to elevate the ring. I have devoted my career to promoting boxing as a sporting art. Everything I have gained for myself has been a gain for the ring. In many countries I have received recognition for what I have accomplished in the interests of boxing. I love the ring. I wanted to see it the arena of a sport that would attract the best people. Never have I knowingly done anything that, as a sportsman, I need feel ashamed of. How hard have I laboured to uphold the highest standards of boxing only those associated with me can know. I am content to leave the verdict on my sportsmanship to the public."

Pressed for a statement as to his future, he replied: "I made a mistake before through the best of intentions. I shall not make it again. I shall meet Siki as soon as the fight can be arranged, and I will win!"

Francois Descamps was more inclined to comment on the fight. He was hurt by the defeat, but more hurt by the welter of criticism, so much of it inaccurate and unfair, that has followed. He said:—"Mr. Stuart Blackton was anxious to start Georges' second film under his direction at an early date. I urged a postponement. Georges must reestablish his position in the sporting world. Such a career as Carpentier has made in the ring cannot be finished in defeat, especially this kind of a defeat; it must be closed in glory and victory. Film work and everything else must now take second place to Georges' restoration to his position in the ring. This is not only the feeling of Georges and myself, but of his admirers and lovers of real sport. All urge him to fight again. This he will do, and not later than January. That he will win is a foregone conclusion. He can beat Siki twice a day. We took this fight too lightly, or it would never have turned out as it did. Georges' training was not adequate. He started late, and the weather was a handicap. But Georges did not play to the cinema operators, as has been said; he was simply acting in the spirit of good sportsmanship. His defeat can hardly be interpreted as one of all-round good sportsmanship. We had every right to claim a disqualification. Georges was tripped and his ankle was twisted, which was verified by the doctor at the fight. We shall leave the public to decide. The entire attitude of the best sporting classes has reacted in Georges' favour."

Descamps was told that many sporting people had called attention to the fact of Siki's butting his head, goat-fashion, against his opponent's neck and shoulders, almost continuously from the beginning of the fight, as shown plainly in the film. "That is true," said Descamps.

Someone present produced a statement written by Bernard Shaw, the distinguished playwright, who for years has taken a keen interest in boxing. It referred to this blow as follows:—"The blow Carpentier struck Siki after Siki had helped him up from the ropes was quite fair. He waited until Siki was in a posture of complete defence and watching, like himself, for an opening. The film does not show clearly the blow which disabled Carpentier some time before the finish. On the other hand, it shows a knock through the ropes by Carpentier of which we heard nothing. On the whole, it proves that Carpentier put up a much better fight and has much more left in him than the reports suggested. Carpentier does not know how to fight a negro. Siki made nothing of Carpentier's long shots, which dazed Beckett and made even Dempsey look serious. Almost any white pugilist of Siki's build would have been down and out a half-dozen times from the punches that Carpentier got home. Carpentier is by no means finished yet."

"Mr. Shaw calls attention to outstanding features of Carpentier's fight which were not reported," said the man who showed the statement by the noted writer. "How can this and all the criticism of Carpentier be accounted for?"

Descamps then said that the criticism mattered little, as the public had formed its own conclusions; and in many ways Carpentier had received the most emphatic assurance that his hold on the public was as great as ever.

RACING SELECTIONS.

NEWMARKET.

SPORTSMAN.—1.0—Noctifer. 1.30—Selene. 2.0—Town Guard. 2.30—Herod Philip. 3.0—Ctesiphon or Queen Desmond colt. 3.30—Questionnaire, if ab. Idumea. 4.0—Questionnaire, if ab Mullein.

SPORTSMAN (Man on the Spot).—1.0—Dalblaney. 1.30—Selene. 2.0—Town Guard. 2.30—Bhuidhaonach. 3.0—Nicotine colt. 3.30—Idumea. 4.0—Isle of Wight, if ab. Phat.

SPORTING LIFE.—1.30—Selene. 2.0—Town Guard. 2.30—Adorna. 3.0—Ctesiphon. 3.30—Idumea. 4.0—Ruydael.

SPORTING LIFE (Man on the Spot).—1.0—Noctifer. 1.30—Selene. 2.0—Town Guard. 2.30—Irish Belfry. 3.0—Ctesiphon. 3.30—Questionnaire. 4.0—Phat, nap.

DAILY GRAPHIC.—1.30—Evander. 2.0—Town Guard. 2.30—Set Off. 3.0—Ctesiphon. 3.30—Rhona. 4.0—Hale Shaw Likely double—Dalblaney and Evander

DAILY EXPRESS (The Scout).—1.30—Selene (if absent, Sanhedrim). 2.0—Town Guard (if absent, Papyrus). 2.30—Irish Belfry, nap. 3.0—Daughter-in-Law (nap). 3.30—Princess Charming (if absent, Questionnaire). 4.0—Isle of Wight (if absent, Alienor).

DAILY CHRONICLE (Captain Heath).—1.0—Dalblaney. 1.30—Selene. 2.0—Hunt Law. 2.30—Town Guard. 3.0—Ctesiphon, nap. 3.30—Princess Charming. 4.0—Ruysdael. To-day's double—Ctesiphon and Hunt Law. To beat the book—Hunt Law (if absent, Herod Philip).

DAILY MAIL.—1.0—Tinspear. 1.30—Selene. 2.0—Town Guard. 2.30—Hunt Law. 3.0—Nicotine colt. 3.30—Idumea. 4.0—Phat. Special selection—Nicotine colt. Double event—Nicotine colt and Phat.

DAILY NEWS.—1.30—Selene, nap. 2.0—Town Guard. 2.30—Herod Philip. 3.0—Stuff Gown. 3.30—Princess Charming. 4.0—Ruysdael.

DAILY EXPRESS.—Newmarket's best—1.0—Cylgar; if absent, Noctifer. 1.30—Selene. 2.0—Town Guard; if absent, Papyrus. 2.30—Irish Belfry. 3.0—Rosemead. 3.30—Widow Bird. 4.0—Alienor.

LONDON BETTING—YESTERDAY.

THE CAMBRIDGESHIRE.

(Run to-morrow. Distance—1 mile 1 furlong.)
100 to 12 Stratford (t. and o.) .... Taylor
10 to 1 Poisoned Arrow (t. and o.) .... Gooch
10 to 1 Condover (o., after 100/9 t.) ...... Davidson
13 to 1 Soubriquet (t. and o.) .... D. Waugh
100 to 6 Lady Juror (t. and o.) .... Taylor
20 to 1 Sicyon (t. and o.) .... De Mestre
20 to 1 Rock Fire (t. and o.) .... O. Bell
22 to 1 Ceylonese (t. and o.) .... R. Day
28 to 1 Crubenmore (t. and o.) ...... F. Darling
28 to 1 Clochnaben (t. and o.) .... Ward
28 to 1 Leighton (t. and o.) .... Cottrill
28 to 1 Monarch (t. and o.) .... Earl
33 to 1 Pondoland (t. and o.) .... De Mestre
33 to 1 Re-echo (t. and o.) .... C. Leader
40 to 1 Diligence (t. and o.) .... Sadler, jun.
40 to 1 Hasty Match (t. and o.) .... Platt
50 to 1 Express Delivery (t. and o.) ...... Lambton
50 to 1 Franklin (t. and o.) .... R. C. Dawson
50 to 1 Jacquot (t. and o.) .... F. Leader
66 to 1 Zariba (t. and o.) .... J. Rhodes

HARRY EVANS
8 WESTMORELAND STREET, DUBLIN.
'Phones—1693 and 1694.
Telegrams—Happy, Dublin.
ABOVE PRICES GUARANTEED.
—(Advt.)

OFFICIAL SCRATCHINGS.

NEWMARKET MEETING.

Cambridgeshire—Clarion and Law Court, at 9 a.m. yesterday.

New Nursery Stakes—Helofajest, Gay Canopy.
Dewhurst Plate—Boscombe, Scarcity, Sinnatus, Rhone.
Dalham Plate—Evangeline, Rhona.
Limekiln Stakes—Poisoned Arrow.
Newmarket Houghton engagements—Triumph, Knight of the Leopard, Wagtail colt.
Maiden Two-Year-Old Plate—Rhona.
Richmond Nursery—Wonder, Miss Marget.
Jockey Club Cup—Captain Cuttle.
Newmarket engagements this year—Vic's Choice, Cherry Bob.

BIRMINGHAM MEETING.

Coventry Nursery—The Violet.
Burton Nursery—F. by Battle Axe, Rock Ruby colt, Helofajest.
Harborne Handicap—Grandson.

WORCESTER MEETING.

Witley Welter—Lillywhite, Teltown, Golden Gorse.
Worcester Autumn Handicap—Count Ross.
Worcester engagements—Page, Trevi filly, Lawford, Fairy Chief, Ardscull, Poetess, Marie Marco.

MISCELLANEOUS.

Liverpool St. Leger—Santriel, Abbey Island.
College Handicap Windsor—Wagtail colt.
Nottingham engagements—Manby Gate, Ormskirk.
Plodders' 'Chase, Nottingham—Lincoln II.
All engagements this year—Primus.
All published handicaps—Golden Way.
All engagements—Law Court, Bess of Hardwick, Broken Faith, Strathleven, Russett.

LEAGUE GOLF.

MEANS FOR DEVELOPING MATCH PLAY.

What is wrong with amateur golf in Dublin? The game was never in such a flourishing condition in the capital; almost every club has a big waiting list, and the professionals and purveyors of golfing requisites tell you that there was never such a demand for clubs, balls, etc. The boom has been on now for several years, and is steadily developing. Yet, what has been the record of our amateurs during the year, which is nearing its close, in the championships and in the tournaments for the Irish Senior and Junior Cups and the Barton Shield foursomes?

There was a time when Dublin amateurs competed with conspicuous success against the Northerners in these annual struggles for golfing supremacy, but the records for the last couple of years disclose the fact that, as match players, our amateurs have been signally outplayed by the golfers of the North.

Some months ago, when commenting on that indisputable fact, I hazarded the opinion that it was time our golfers thought of taking the game more seriously, and I ventured to suggest that one of the causes of our failures in these match-play tournaments was our strong partiality for the four-ball, a form of the game which spoiled us as match players. I was severely criticised for doing so, but in the meantime we have been again badly trounced by our Northern friends, when we challenged them in what, when all is said, is the most serious and searching test of golf—the match.

In an endeavour to find a remedy to improve the "fighting qualities" of our Southern amateurs, I advocated the formation of leagues. It sounded revolutionary at the time. Leagues do savour so much of professional football. But experience has taught us that leagues, divisions, or classes—call them by what name you will—have been instrumental in reviving several branches of sport, and creating in others a remarkable boom. Leave football out of the discussion, and take as one striking illustration the remarkable development in the Metropolis of that wonderfully fine game, lawn tennis. The institution of classes in lawn tennis has been productive of immense benefit to the game. For its annually increasing popularity local hockey is also indebted to the League system, and the leagues have saved cricket from extinction. When the league system was suggested for senior cricket many years ago it was scouted by certain clubs. But we know what its ultimate adoption meant for that fine old game.

Golf is one of the oldest, greatest, and most scientific of all games, and the one big thing in golf is the match, the single or the foursome. No doubt, the four-ball is most enjoyable, as it is the "jolliest" form of golf. Thousands play golf for the enjoyment which it affords, but there is not much in any game which is not taken seriously, and in which the competitive aspect is overlooked or completely ignored. There is no gainsaying the fact that ever since the four-ball took such a firm grip of us the standard of our golf, once so high, has disclosed a steady falling off. It is a fine thing when you go out in a fourball for half a crown a corner to know that if you fail you have a partner who is likely to atone for your shortcomings. But when this sloppy, haphazard game is developed its evil effects are reflected in a serious match, in which one has to rely on one's own skill. But these are facts with which every golfer is fully conversant.

If our clubs would improve the standard of our golf something must be done to revive and popularise match play. Some people may not like the idea of League golf, but the Leagues have made Ulster golf what it is to-day. They have provided the Ulster golfers, senior and junior, with ample facilities for serious match play. In that lies the secret of their successes in the Senior and Junior Cups, and the large percentage of victories of Ulster men over the Southerners in the championships. Having advocated so long ago the application of the League system to golf in these parts, I was naturally pleased to notice that the subject was discussed at the Leinster Branch meeting. The clubs have now to decide the matter. There is no solid reason why the scheme, the adoption of which would yield so much good to the game, should be ruled out by the clubs; in fact, if it were left to the general body of the members of each club to decide, I feel confident that the vote For would be an overwhelming one.

I have had experience of the working of Leagues, and I know that, so far as organisation and the working out of details are concerned, they are merely child's play when they are entrusted to men with the right sporting spirit. To successfully carry through a season's League golf—Senior, Intermediate, and Junior—would entail but little trouble and little expense. Meetings to form the League, adopt rules, and make out the fixtures for the season—that is all. The clubs would do the rest of the work. A Golfing League would not—as in the case of football—require a number of sub-committees to deal with protests and appeals, selection of teams, etc. There might be a difficulty at the outset, should, say, twenty or more clubs enter, but that could be overcome by placing clubs with 18-hole courses in Division I., and those with 9 holes in Division II. The scheme is a novel one, but it is not an unworkable one; on the contrary, it merits the whole-hearted support of the clubs. It would bring golfers from the different clubs into close and frequent touch with each other, and would develop a friendly club rivalry that could not fail to make its influence for good felt on Metropolitan golf.

TRAVELLER.

GOLF.

MIXED FOURSOMES AT WORPLESDON.

Apart from the win of J. Roger and Miss Wethered in the first round of the Mixed Foursomes Tournament at Worplesdon yesterday, the chief feature was the defeat of Mrs. Cantley and Cyril Tolley by W. H. and Mrs. Ricards (Worplesdon) by 3 and 2 after Tolley and Mrs. Cantley had been 2 up at the fifth. The Wethereds beat Mrs. M'Nair and Clive Leese (West Hill) by 2 and 1. Among the winners were Mrs. Hulton (née Violet Hezlet) and Major Hezlet (Portrush), while Miss Stuart French (Cork), the ex-champion, and Hon. H. Legge (Worplesdon) were defeated.

ROYAL DUBLIN CLUB.

Sir Stanley Cochrane's competition for Leinster professionals will be played at Dollymount to-morrow at 10.30. At least twelve markers are required, and volunteers for this purpose will be welcomed.

CLUB NOTICES AND REPORTS.

FOXROCK.—Semi-open foursomes—C. L. Hill and J. Williams (8), all square; R. G. Henry and W. B. Dobbs (5), 5 down; J. E. Beatty and P. D. Piel (7), 5 down. Saturday—Monthly handicap.

KILLINEY.—Ladies' Branch.—Friday, 27th—Stradbrook Cup, 18 holes, match play. Entries close Friday morning at Club-house. Matches start at 11 o'clock.

LUCAN.—The qualifying round for the Barr Cup has been postponed to November 4th.

MILLTOWN.—Ladies' Branch—Challenge Cup. Final:—Mrs. Babington beat Mrs. FitzPatrick, 5 and 4.

SUTTON.—Foursomes—P. J. Pentony and M. Crowley (8), 74; T. Dyer and C. Courteney (12), 76.

HERMITAGE.—Ladies' Branch.—To-day—Flag competition for prize presented by Messrs. Weir and Sons. Draws off 10.45, 12.45, and 1.45 trams.

DUN LAOGHAIRE.—Ladies' Branch. — Mrs. MacLoone's prize—1st, Mrs. Riddick (18), 75; 2nd, Mrs. G. H. Bailey (23), 83. Thursday—Miss Lanphier's prize, strokes in two classes, scratch to 18 and 19 to 28. Draws 10.30 and 11 a.m. and 1 p.m., 2 p.m., and 2.30 p.m.

MALONE (BELFAST).—Club Foursomes, Fourth Round—M'Dowell and Miskelly beat Campbell and Watson—4 and 3; J. S. and S. Ferguson beat T. J. and S. C. Ferguson—at 19th; Knox and Tweedie beat Timbey and Arend—2 up; Dudgeon and Leitch beat M'Dowell and Ireland—2 and 1. Semi-final—J. S. and S. Ferguson beat M'Dowell and Miskelly—after a tie; Knox and Tweedie beat Dudgeon and Leitch—5 and 3. Final—Knox and Tweedie (scr.) beat J. S. and S. Ferguson (24)—1 up.

HOCKEY.

LEINSTER LADIES' UNION.

The results of Saturday's matches were as follow:—

Senior.—Alexandra College v. Antiquity. Won by Antiquity, 3-1.

Middle A.—Maids of the Mountain 2nd v. National Bank. Won by National Bank, 2-1. Muckross Past 2nd v. Old College 2nd. Won by Old College, 5-1.

Middle B.—Trefoil v. Triginta. Won by Triginta, 3-1.

Middle C.—R.S.P.U. v. Pembroke Wanderers. Won by Pembroke Wanderers, 6-4. Victoria v. Triginta 2nd. Victoria won by 4-1.

Junior A.—Bray v. Maids 3rd. Won by Maids, 6-0. Monkstown 3rd v. Newcomes. Won by Monkstown, 3-2.

Junior B.—Old College 3rd v. Royal College of Science. Won by Old College, 3-0. Trefoil 2nd v. Triginta 3rd. Won by Trefoil, 2-1.

Junior C.—Triginta 4th v. Grasshoppers. Won by Grasshoppers, 5-0.

MONKSTOWN LADIES.—General practice at Park avenue to-day at 3 o'clock. Committee meeting 4 o'clock.

FIXTURE FOR TO-DAY.

Maids of the Mountain—Practice, 2nd XI. A v. 2nd XI. B. Foxrock, 2.30.
Old College Club—Practice, Milltown, 3 o'clock.

THE DEARTH OF UMPIRES.

TO THE EDITOR OF THE IRISH TIMES.

SIR,—May I trespass upon your space to call the attention of the clubs in Leinster to the urgent necessity for more umpires? Saturday after Saturday many of the junior and middle clubs are left without umpires, to the great dissatisfaction of the players, and consequent deterioration of play. The Umpires' Association, with Mr. D. J. Colter as its indefatigable secretary, does its very best to supply men, but the number is not nearly enough to go round.

The remedy is two-fold. Every club should supply one or two members to act, and former players should assist the game by offering their service. The Leinster Branch grants many privileges to umpires, with the addition of the *status* conferred by being a member of the Leinster Hockey Umpires' Association. All willing to act should send in their names to Mr. D. J. Colter, 4 Richmond place, Rathmines.—Yours, etc.,

JAMES S. M'MAHON,
Leinster Branch Secretary.
38 and 39 South Great George's street, Dublin,
October 23rd, 1922.

W. & A. GILBEY'S
WINES AND SPIRITS

Of the finest qualities, at fixed prices throughout Ireland.

Merlaux Claret	2/6
Loudenne Claret	3/0
Vintage Claret (V.G.)	5/0
Loudenne Blanc	3/6
St. Elma Beaune Superieur	4/0
Cote Royale (Old French Burgundy)	6/0
Reo (Burgundy Type)	3/0
Rubicon (Australian Burgundy) in Flagons	5/0
„ Half Flagons	2/6
Invalid Port	4/6
Tawny Port Old "J"	6/6
Castillo Tarragona Superior	2/8
Sherry Lucano	4/6
Do. Kinta (Brown)	5/6
Do. El Mio (Old Nutty)	8/0
Marsala Crown	4/0
Scotch Whisky—Spey-Royal	12/6
Dublin Whiskeys—Castle UV	12/6
* Castle DO	13/6
Grand J.J. 6 years old	15/0
Redbreast J.J. Liqueur 12 years old	16/0
Crystal Dry Gin	13/0
Rum—Jamaica Governor General	13/6
Brandy—Lor-Ex *****	18/6

* Also in Imperial Measure.

This Signature is a sure guarantee. W&A Gilbey Ltd.

THE NEW IRELAND.

LIMERICK PROTESTANTS' DESIRE.

Speaking at a meeting of the Limerick Protestant Young Men's Association, the President (Mr. Archibald Murray) said that since they last met there at an annual meeting a very great revolution had taken place in this country as far as the conditions of government were concerned. They were now living under the Free State of Ireland, and, doubtless, they had carefully thought over the circumstances of the case, and what was left for them to do. He trusted that they had come to this conclusion—that the Government they now had in this country is constituted by Divine right, and that they were placed here to obey and keep its laws, and to assist the powers appointed by the will of the people in every way that they possibly could to carry out, in a right and Christian manner, the legislation and other arrangements necessary for the government of the country. (Hear, hear.) They had to wish the State every success, as well as to assist towards that success, and this they could do in a very quiet way by supporting everything that was done by the State. As far as he knew, the State had not given them up to the present any particular song or battle cry, and consequently they could not avail themselves of it, but he thought they were ready, as an Association, to say that they wished every success to the Government now constituted in this country, to pray that God's blessing might rest upon it, and that they would work in every possible way to assist it in all its lawful endeavours. (Applause.) There was another position. The Free State came in as portion of the great British Empire, the head of which is the King. They knew what the King's battle cry was, and so, after the Benediction had been pronounced by the Dean, they would sing, as they were wont to do at their annual meeting, "God Save the King." (Applause.)

The Dean of Limerick pronounced the Benediction, and "God Save the King" having been sung, the proceedings terminated.

BOXING.

TOURNAMENT IN BELFAST.

So keen was the interest in the boxing tournament promoted by the Belfast Hospitals' Sports Gala Committee, held in the Ulster Hall, Belfast, last night, that all the available seats were disposed of three days ago. The principal attraction was the meeting of Davy Magill (Belfast, the Irish heavy-weight champion, and Harry Drake (London). On the last occasion on which the pair met, at the Opera House, Belfast, the Londoner gained a narrow victory on points. Since then Drake has fought a Lonsdale Belt contest, and Magill has had victories over Gipsy Daniels and Sergt. Pape to his credit. The referee was W. Farnell, Liverpool Stadium, and the timekeeper Jack Hinds. In addition to the chief event, which was scheduled for fifteen rounds, Kenny Webb (feather-weight champion of Ireland) was matched against Frank Bullin (London) over the same distance. Five other ten-round bouts appeared on the programme, but owing to the late hour it was found necessary to curtail the contest between Jim Hanna (Belfast) and Mark Longmore (Birmingham) to six rounds.

The big fight went the full distance, but it was rather disappointing, neither boxer showing his best form. Magill opened poorly, but after the second round he improved and gave the Londoner a lively time. Drake clinched a good deal, but could not prevent his opponent landing frequently with both hands. In the twelfth session Drake improved, but the last two rounds went to Magill, who was a popular winner on points.

Dan Higgins (Liverpool) beat R. McKeown (Belfast) on points in a ten-round contest.

The contest between Webb and Bullin went the full distance of fifteen rounds.

Drummer Hall (Walsall) got the decision over Jack Whiteside (Belfast) at the conclusion of twenty rounds.

W. Gilmore (Belfast) and W. McColl (Glasgow) fought a draw over ten rounds.

Jim Hanna (Belfast) beat Mark Longmore (Birmingham) on points at the end of six rounds.

Boy Whiteside beat Darkey Johnston.

CONTEST IN LONDON.

At the National Sporting Club, London, last night, a fifteen-round contest between Phil. Bond (Lambeth) and Mog Pugh (Aberavon) was the chief event. They were well matched physically, but Pugh was the cleverer. He was down in the first round to a right to the chin, but fought back cleverly until he weakened, and at the end of the eighth round, when leading well on points, he retired.

ALBERT ROGERS DEFEATS FRANKIE BURNS.

At The Ring, Blackfriars, London, last night, Albert Rogers (Mitcham) beat the Australian middleweight, Frankie Burns (Australia), in the thirteenth round of a twenty rounds contest. Rogers had all the best of the encounter, and the referee stopped the contest in the thirteenth round, Burns being well punished and beaten.

RUGBY.

SIR P. DUN'S HOSPITAL F.C.

At the annual general meeting, Sir James Craig in the chair, the following office-bearers were elected for the season 1922-23:—President—Dr. H. C. Drury. Vice-Presidents—Members of the visiting staff. Hon. Treasurers—Sir James Craig and Dr. G. C. B. Robinson. Hon Secretary—R. Y. Crichton. Committee—E. W. Bingham, E. S. A. Crawford, L. W. Smith, W. D. Speedy, J. K. S. Thompson. Yesterday Sir Arthur Ball, the outgoing President, presented honour caps to the following for good play during last season:—E. W. Bingham, G. F. Gillespie, J. E. M'Cormick, L. W. Smith; and a "date" to R. Y. Crichton.

PROPOSED OLD BOYS' CLUB.

It is proposed to form a club for boys from English public schools, past or present, resident in Ireland. Intending members should communicate with W. Lane, 4 Upper Ely place, stating which position in the field they usually occupy.

LEINSTER BRANCH MEETING.

The annual general meeting of the Leinster Branch, I.R.F.U., will be held in the Mills Hall, Merrion row, this evening at 8 sharp.

BILLIARDS.

SMITH'S CONTINUED FINE FORM.

Resuming their exhibition game at Leicester square, London, yesterday, Falkiner made up ground in the afternoon session, totalling 827, averaging 75 against Smith's 60. He made breaks of 181, 198, 173, and 166. Smith's chief runs were 126, 367, and 78. Interval scores:—Smith, 8,666; Falkiner, 6,425.

At night Smith went ahead again, reaching his points, while Falkiner scored but 386. In almost successive efforts Smith compiled 64, 52, 86, 176, 129, and 82 (unfinished); while Falkiner's best breaks were 94 and 95. Closing scores:—Smith (in play), 9,333; Falkiner, 6,811.

CRICKET.

OXFORD UNIVERSITY'S NEW CAPTAIN.

At a meeting held yesterday, R. H. Bettington, of Paramatta, New South Wales, and New College, was elected captain of the Oxford University Cricket Club, and C. H. Knott, of Tonbridge and Brasenose, secretary.

The match at Colombo yesterday between Ceylon and the M.C.C. team which is visiting Australia and New Zealand was drawn, Ceylon making 147 runs for five wickets (declared) and M.C.C. 100 for four.

BALLYMENA FAIR.

The half-yearly fair for cattle, sheep, swine, and horses was held in Ballymena yesterday. In the horse section trade was very slow, owing to the fact that there were very few buyers in attendance, although the supply of animals was very large. The show of cattle was small and trade was backward. Questions:—Horses—Agricultural, from £22 to £35; riding and driving, from £17 10/- to £30; ponies, £10 to £22 10/-; cobs, £17 10/- to £27 10/-; colts, £10 to £16. Cattle—First-class springing cows, £26 10/- to £30; springing heifers, £17 to £24; milch cows, £26 to £30; two-year-old heifers and bullocks, £12 to £19; six-quarter-old, £9 to £14; year old, £6 to £9 10/-; newly-dropped calves, 9/- to 14/-; old cows and milchers, £3 10/- to £6 10/-. Sheep—White-faced sheep, £2 10/- to £4 15/-; white-faced lambs, £2 to £3 5/-; black-faced sheep, £1 10/ to £2 10/-; black-faced wedders, £1 12/6 to £2 7/6; young pigs, £3 15/- to £4 10/- each; breeding sows, £13 10/- to £19.

FROM THE LONDON GAZETTE.

WAR OFFICE, 20th October, 1922.
REGULAR FORCES.
COMMANDS AND STAFF.

Deputy Assistant Director of Artillery—Major G. F. R. Wingate, O.B.E., R.A., relinquishes appointment at the War Office.

Deputy Assistant Director General—Major A. D. Stirling, D.S.O., M.B., R.A.M.C., relinquishes temporary appointment at the War Office.

Brigade Major—Major M. H. Dendy, D.S.O., M.C., R.A., relinquishes his appointment.

Assistant Embarkation Staff Officer (Class GG.)—Temporary Lieutenant E. Marks, Service Battalions, Royal Irish Fusiliers, since relinquished commission, relinquishes his temporary appointment and the temporary rank of Captain.

The undermentioned temporary appointments are made:—

Assistant Director of Supplies and Transport—Lieutenant-Colonel C. H. M. Bingham, C.M.G., D.S.O., R.A.S.C.

Special Appointment (Class FF.)—Lieutenant C. D. Quilliam, Royal Ulster Rifles. Class GG. from Class HH.—Lieutenant J. A. J. Farrell, D.S.O., King's Own Yorkshire Light Infantry; Lieutenant J. R. Gifford, M.C., R.A.

INFANTRY.

Royal Irish Fusiliers—Lieutenant H. V. Gough, from the half-pay list, is restored to the establishment, with precedence next below G. U. McCarthy.

SERVICE BATTALIONS.

The undermentioned relinquish commissions on completion of service:—

Royal Welch Fusiliers—Temporary Captain A. J. Murphy, M.C., and retains rank of Captain.

Prince of Wales's Volunteers—Temporary Major F. J. C. Bonnyman, O.B.E., and granted rank of Lieutenant-Colonel.

ESTABLISHMENTS.
MACHINE GUN SCHOOL.

The undermentioned temporary appointment is made:—

Assistant Instructor (Class GG.)—Brevet-Major R. G. S. Cox, M.C., Inniskilling Fusiliers.

MEMORANDA.

Hon. Major-General His Highness Maharaja-dhiraja Sir Bhupindar Singh Mahindat Bahadur, G.C.S.I., G.C.I.E., G.C.V.O., G.B.E., Maharaja of Patiala, Hon. Colonel 15th Ludhiana Sikhs, Indian Army, appointed Hon. A.D.C. to the King.

Brevet Lieutenant-Colonel H. C. Hawtrey, C.M.G., D.S.O., R.E., now Lieutenant-Colonel Royal Corps of Signals, relinquishes the temporary rank of Lieutenant-Colonel on ceasing to be employed as a D.D.A. Signals.

Lieutenant Samuel Dickson, late temporary Lieutenant Service Battalions Inniskilling Fusiliers, deprived of the rank of Lieutenant, which he was permitted to retain when he relinquished his commission, he having been convicted by the civil power.

REGULAR ARMY RESERVE OF OFFICERS.

Tank—Second Lieutenant T. Farrell, late Tank Corps, to be Second Lieutenant.

REGIMENTAL LIST.
ROYAL REGIMENT OF ARTILLERY.

The undermentioned to be Majors:—
Major G. T. R. G. Lynch, Major R. W. Corbett, M.C.

ROYAL GARRISON ARTILLERY.

The undermentioned to be Majors:—
Major F. E. T. Willett, Major A. J. McMahon, M.B.E., retired; Captain T. F. Hennessy, retired, to be Captain.

INFANTRY.

Inniskilling Fusiliers—Second Lieutenant Thomas Martin Phenix, late Service Battalions, to be Second Lieutenant.

Royal Ulster Rifles—Captain Charles Colquhoun Canning, late Service Battalions, to be Captain; Lieutenant Clifford Percival Seath, late Service Battalions, to be Lieutenant.

DUBLIN SHIPPING REPORT.

Barometer—30. Wind and weather—E.N.E. wind, fresh breeze; overcast.

Foreign Arrival—Hindsholm, of Copenhagen (876 tons), from Riga, with a cargo of deals, etc., consigned to order; discharging at Alexandra Wharf, Alexandra Basin.

Coastwise Arrivals—Slieve Donard, Slieve Gallion, from Holyhead, with goods; Lady Martin, from London, with goods; Saltees, from Waterford, with goods; Hera, from Barrow, with motor spirit; Dinorwic, from Preston, with coals; Nugget, from Glasgow, with coals; Mayflower, from Garston, with coals.

Foreign Departures—Tyro, of Rotterdam (322 tons), for Cardiff, light; Niels Nielsen, of Haugesund (4,263 tons), for Dunkirk, with part cargo (wheat and barley).

Coastwise Departures—Slieve Donard, Slieve Gallion, for Holyhead, with goods; Bandon, for Cork, with goods; Lady Wicklow, for Liverpool, with goods; Yarrow, for Silloth, with goods; Maple, for Glasgow, with goods; Brier, for Heysham, with goods; Patricia, for Cardiff, with goods; Esperanto, for Kirkcaldy, with dried grains; Wilson, for Rush, with coals; Harrier, for Point of Aire, light; Enid, for Carnarvon, light; Puffin, for Ormeshead, light; Oak, for Carlingford, light; Agnes Glover (sch.), for Waterford, with manure.

LLOYD'S MAIL NEWS.

ARAGUAYA, from Southampton, arrived Bahia 22nd.
AUSTRALPEAK, from Clyde, arrived Sydney 22nd.
ADRIATIC, from New York, arrived Mersey 23rd.
ALBANIA, for Liverpool, left Montreal 21st.
CITY OF KARACHI, London for Table Bay, left Madeira 21st.
ADRIATIC, New York for Liverpool, and CEDRIC, Liverpool for New York, called Queenstown 22nd.
BALLARAT, Sydney for London, left Table Bay 22nd.
BALTIC, from Liverpool, arrived New York 22nd.
CITY OF MANILA, for New York, left Barry 20th.
CITY OF EVANSVILLE, for Boston, left Grangemouth 21st.
CANADA, for Liverpool, left Quebec 21st.
CANOPIC, from Montreal, arrived Mersey 22nd.
CALEDONIA, Bombay for London, left Marseilles 21st.
CASTALIA, for Glasgow, left Gibraltar 20th.
CANDIDATE, for Liverpool, left Maceio 21st.
COLUMBIA, from New York, and OTARAMA, from Wellington, arrived Glasgow 22nd.
DIOGENES, for London, left Sydney 21st.
DRAMATIST, for London, left Natal 22nd.
DONGOLA, from London, arr. Yokohama 21st.
DELTA, for London, left Bombay 21st.
ESPERANCE BAY, Brisbane for London, left Colombo 22nd.
EUCLID, for Plate; CAMERONIA, for New York; and PORT DARWIN, for New Zealand, left Clyde 21.
GAZANA, for Cardiff, left Port Said 16th.
GAIKA, London for Beira, left Delagoa Bay 21st.
GALILEO, for New York, left Hull 21st.
HUNTSMAN, from San Francisco, arrived Hull 22nd.
KARMALA, London for Japan, arrived Oreova 22nd.
KARMALA, London for Shanghai, left Colombo 23rd.
KENILWORTH CASTLE, from Natal, arr. Southampton 23rd.
LA PAZ, from London, arrived Mollendo 22nd.
MANTUA, for London, left Shanghai 21st.
MERKARA, from Calcutta, arr. Middlesbrough 21st.
MORETON BAY and ORMONDE, for London, left Brisbane 21st.
MANISTEE, for Santa Marta, left Hull 21st.
MATSUMOTO MARU, Yokohama for London, left Colombo 21st.
MOREA, London for Bombay, and MOLDAVIA, London for Sydney, left Marseilles 21st.
NARKUNDA, from London, arrived Adelaide 23rd.
NICOYA, from Teneriffe, and REVENTAZON, from Santa Marta, arrived Mersey 23rd.
ORVIETO, London for Brisbane; and MANELA, Calcutta for London, arrived 23rd.
ORSOVA, Brisbane for London, left Colombo 23rd.
OXFORDSHIRE, Rangoon for London, left Marseilles 22nd.
PRESIDENT ROOSEVELT, from New York, arrived Plymouth 23rd.
PARIS, Havre for New York, called Plymouth 22nd.
PATUCA, from Santa Marta, arr. Avonmouth 23rd.
POONA, for London, left Melbourne 22nd.
REGINA, from Liverpool, arrived Montreal 22nd.
REGINA, Liverpool for Montreal, arrived Quebec 21st.
SUEVIC, for London, left Melbourne 21st.
SAMBRE, from Barry, arrived Santos 22nd.
SPECIALIST, from London, arrived Demerara 20th.
SEVERN, for England, left Rio de Janeiro 20th.
SCYTHIAN, for Boston, left Manchester 23rd.
SOMME, Brazil for London, arrived Havre 21st.
THEMISTOCLES, from London, arr. Albany 21st.
TUNISIAN, for Montreal, left Mersey 21st.
URBINO, for Hull, left Karachi 18th.
WALTON HALL, from Clyde, arr. Delagoa Bay 22nd.

Cunard Line.

ALBANIA left Montreal noon Saturday for Liverpool.
ANDANIA left Liverpool 2 p.m. Saturday for Montreal.
CARONIA, from Hamburg, for New York, 294 miles west of Bishop's Rock midnight Sunday.
SCYTHIA arrived New York at 7 p.m. on Saturday from Liverpool.
TYRRHENIA, for Boston and New York, 700 miles west of Fastnet at 1 p.m. on Sunday.

LONDON WOOL SALES.

Catalogues comprising 10,485 bales wool were brought forward last evening, 6,482 bales being on account of British-Australian Wool Realisation Association and remainder privately-owned wools. Messrs. Windeler and Co. report that good wools were unchanged, but inferior descriptions were a little weaker.

AUSTRALIAN WOOL SALES.

At wool sales held at Melbourne 6,000 bales were offered, of which practically all were sold. Competition was very keen. Recent high values were generally well held; while Cooes maintained, while good super merinos and fine comebacks showed a further advance.

BADMINTON.

SHAMROCK CLUB.

A general meeting will be held on Thursday at Clifftonville, Monkstown, at 5.30.

FINANCIAL NEWS

IRISH STOCK EXCHANGES.

DUBLIN.

FIRMER MARKETS. GUINNESS ADVANCE STRONGLY. RAILS MOSTLY BETTER. PARENT TYRE SCARCITY. COATS HARDER. OILS DULL.

The death of Mr. Patrick William Tunney, of the firm of P. W. Tunney and Co., 11 Anglesea street, Government Stockbrokers, which took place on Saturday last, was very greatly regretted by all the members of the Dublin Stock Exchange, and prior to the start of business the President made suitable references to the sad event, and a warm vote of sympathy was passed with his wife and family. The late Mr. Tunney was elected Vice-President for the two years 1920-21 and 1921-22.

The Dublin Stock and Share Markets were nearly all quiet, but firmness, and, occasionally, cheerful confidence was the prevailing characteristic. Irregular price movements were the rule among Government Funds. Dublin Corporation Stock closed firm. The Bank section was steady to firm in a limited way. Breweries and Distilleries closed firm, while Guinness issues, especially the Ord., met with well sustained large support, and advanced rapidly towards the close at the later market, the heavy recent selling from London having ceased. Power and Son Pref. were well held. Dunvilles were wanted on the increased dividend. Marconis closed finally without change. City Steam was again bid for, but no stock changed hands. Home Rails were better, with higher prices often paid or bid. Trams were quietly supported. There was rather keen competition for Parent Tyre Deferred shares at a further advance, and Dunlop Rubber issues closed firm, but in an idle market Coats rallied a trifle. Bolands were rather flat. Tobaccos were supported just a shade under recent prices.

The Funds were busy, and, as usual, a trifle irregular. Consols left off ⅛ better at 57⅜ 7/16. War Loan 5 p.c. rose at the opening ¼ to 101¼, but at the close 101⅛ was called. Guaranteed Land 2¾ p.c. rose 1 to 62, but Irish Land 2¾ p.c. was the turn easier at 57½. India 3½ p.c. fell ½ to 66, and the 3 p.c. ¼ to 56½, but the 5½ p.c. rose ¼ to 99½. Dublin Corporation 3½ p.c. repeated 70½ for cash.

The Bank market closed quietly firm. Bank Stock did not quote, but Munster and Leinsters rose 1/16 to 6 11/16, and Nationals 1/16 to 18¼, while Hibernians repeated 6 7/16.

The outstanding feature of the day was the buoyant nature of the market for Guinness Ord. Shares near the close on the cessation of British selling. The Ord. opened 1/16 higher at 43 11/16, and at the later market at 43¾, with subsequent dealing at 44⅜ ¾, and finally at 45. The Pref. were 1/16 better at 11⅞. Dunvilles were bid for at a higher level, and Power and Son Pref. were firm but unchanged at 20s.

In Marconis the Ord. opened 3d. lower at 47s., then advanced to 47s. 6d., and subsequently eased to 47s. 3d.

Home Rails were nearly all firm or higher. Great Northern Ord. rose 1 to 61, after opening at 60½, and the Debs. quoted 72. Great Southern was steady at 48 and the Pref. at 57, while the Guaranteed rose ½ to 62½, and the Debs., after last week's depression, rallied 1 to 72. Midland Great Western rose ½ to 29 and the 4 p.c. Pref. repeated 46. Dublin and South-Eastern "A" 4 p.c. Debs. exceptionally fell 2 to 60.

In Trams, Dublin United repeated 6⅞, and the "A" 3½ p.c. Debs. fell 1/2 to 66.

Parent Tyre Deferred rose a further 1s. to 24s. 3d. buyers, and Dunlop Rubber Ord. 1½d. to 9s. 4½d.

In Bakery Shares Bolands fell 2s. to 44s.

Among Manufacturing shares, British-American Tobacco fell 3d. to 87s., and Imperials, after being easier at 69s. 6d., closed at 69s. 9d. Lever Bros. 7 p.c. Pref. were a shade lower at 19s. 9d., 19s. 10½d. Coats' Ord. opened 7½d. better at 64s. 7½d., but later eased to 64s. 4½d. Imperial Tobacco of Canada realised 24s. 6d.

In Trading, etc., Dockrell Debs. repeated 6⅞, and J. C. Parkes and Sons, Pref. 13s. Shell Transports realised 85s. 3d.

BUSINESS DONE AT ALL SESSIONS.
Transactions for cash marked "c."

Consols .....(57⅜) 57⅜ 7/16	G.N. Ord....(60) *60½ 1
5% War Loan (101½) 101⅛ ¼	Do. Deb........(72) 72
5½% Treas. Bonds...107½	G.S.W. Ord.......(48) 48
War Bonds, 1923..102½	Do. Pref.......(57) *57
War Bonds, 1928..105¾	Do. Guar.....(62) *62½
Guar. Land.....(61) *62	Do. Deb........(71) 72
2¾% Land Act........57½	M.G.W. Ord....(28½) 29
India 3½%.......(66½) 66	Do. 4% Pref....(46) 46
Do. 3%........(56½) 56½	Parent Def..(23/3) 24/3
Do. 5½%......(99½)-99½	Dunlops ....(9/3) 9/4½
Dublin Stock..(70½) 70½c	Bolands ....(46/-) 44/-
Hibernian Bank.(6 7/16) 6 7/16	B.A.T. ....(87/3) 87/-
Mun. & Lein....(6⅝) 6 11/16	Imperial Tobacco (69/9) 69/6 9/9 9/7½
National ....(18⅛) *18¼	Do. Canada 24/6
Guinness..(43½) 43 11/16 44½ ⅜ ¾ 5	Coats ..(64/-) 64/7½ 4/4½
Do. Pref. ..(11⅞) 11⅞	Dublin Trams...(6⅞) *6⅞
Power Pref..(20/-) *20/-	Do. "A" Deb..(66½) 66
Marconi (47/3) 47/- 7/6 7/3	Lever 7% (20/-) *19/9 19/10½
D.S.E. "A" Deb.(62) 60	Burke Deb........(6⅞) 6⅞
	Parkes Pref..(13/-) *13/-
	Shells ....(87/-) *85/3

*Odd lot; b bid, a asked.
(Last business done given in parentheses.)

IRISH BANKS RATE.

Discount .... 4 p.c. 13th July.
Deposit .... 1½ p.c. 15th June.

STOCK EXCHANGE SETTLEMENTS.

Mining contango day......	Oct. 27	Nov. 13
General contango day....	Oct. 30	Nov. 14
Ticket day	Oct. 31	Nov. 15
Account day..................	Nov. 2	Nov. 16

BELFAST.

The week opened quietly, without any great accumulation of business, and prices were fairly steady. War Loan improved ⅛ to 101⅛. In Banks Northern Banking Co.'s "A" and "B" shares repeated 5 and 2½, respectively. London Joint City and Midland advanced 1/16 to 8½. In Railways Belfast and Co. Down advanced to 70. Great Northern 4 p.c. Deb. fell to 75½. Belfast Corporation 6½ p.c. Mortgages repeated 105. York Street Flax Spinning 7 p.c. Pref. reached 21s. for special lot. Inglis Ord. remained at 48s., but the 6 p.c. Cum. Pref. advanced a few pence to 20s. 6d. McConnell's Distillery showed no change at 4¼. British-American Tobacco fell to 86s. 6d. and Imperial Tobacco to 69s. 4½d. White, Tomkins and Courage Ord. were steady at 23s. Dunlop Debs. closed 105½.

PROVINCIAL EXCHANGES.

BIRMINGHAM.—Standards, a feature, fell to 36/6 on the appearance of the report, but partially recovered. Swifts stronger; Parent Def. very scarce. Austins, 2/9; Belsize, 14/6; Components, 9/6; S.T.D., 7/9; Enfields, 30/6; Humbers, 21/7½; Napiers, 6/9; Rolls, 24/6; Rovers, 21/4½; Singers, 23/-; Swifts, 13/6; Triumphs, 34/-; Vauxhalls, 7/9; Dunlops, 9/1½; Parent Def., 24/6; Harper Bean, 1/6; Standards, 38/-.

MANCHESTER.—Textiles in steady request; Coats and "Slubbers" better. Bleachers, 41/-41/6; do. Pref., 26/-26/9; Calicos, 22/6-22/9; do. Pref., 16/3-16/6; Dyers, 45/-46/-; do. Pref., 19/3-19/9; Cottons, 45/-46/-; do. Pref., 19/6-20/-; "Spinners," 40/-40/6; do. Pref., 19/9-20/-; "Slubbers," 8/6-8/9; Coats, 64/-65/-; Ship Canal, 5⅛-5¼; do. Pref., 6⅛-6¼; Velvets, 27/6-28/-.

INSURANCE SHARES.

BUSINESS DONE IN LONDON:—Alliance New, 13¼, 13; Atlas, 17⅛, ⅛, ⅛; Commercial Union (x.d.), 31⅛, ⅛, 1, £31 3/6, 31 3/16; Employers' Liability, 78/6, 9d., 9/6, 9/-; General Accident (x.d.), 6⅜, 7, 6⅛, 1/16, ⅛, ⅛; ditto New Ordinary, 83/9, 6/-; London and Lancashire (x.d.), 14 1/16, 13⅞; London (x.d.), 7⅛, ⅛, ⅛; North British, 12 1/16, ⅛, £12 15/6; Prudential, 12½, £12 6/-; Royal Exchange (x.d.), 392½, 7½, 4, 1½, 2; Victory, 2/7½; Western Alliance, 8/6; World Auxiliary, 15/9, 15/-, 3d.; Yorkshire (x.d.), 10½.

BUSINESS DONE IN LIVERPOOL.—Commercial Union (xd.), 31⅛, 1, ⅛; General Accident (x.d.), 6⅛, 1/16, ⅛, 16/9; London and Lancashire (x.d.), 275/9, 6/3; North British and Mercantile, 12⅛, ⅛, ⅛, ⅛; Royal Exchange (x.d.), 394½; Royal Insurance, 21⅛; Scottish Union, 7½; Yorkshire (x.d.), 10⅛.

MINING REPORT.

Esperanza.—Developments for the week ended 19th October:—Descubridora Vein, 7th Level—Winze No. 11 started 370 feet north of winze No. 6. Advanced 10 feet; average width of vein, 24 ins., assaying gold 1.31 ozs., silver 3 ozs.

TRAFFICS.

Barsi Light Railway, for period ended September 30, Rs.35,300, increase Rs.13,000. Great Southern of Spain Railway, week to October 14, pesetas 74,998, increase pesetas 8,948. L.B.S.C. Railway, week ended October 21, £110,391; Suez Canal, October 14 to 19, 2,980,000 francs.

IRISH TRAFFICS.

Dublin and South-Eastern Railway.—Week ended October 20, 1922:—Passengers, parcels, mails, etc., £6,097; merchandise and live stock, £3,435. Total for week, £9,532. Aggregate of 42 weeks to date, £399,822.

TO NEW YORK

Regular sailings from Cobh (Queenstown) on United States Lines' Ships.

President Polk	Oct. 30	Dec. 4
President Garfield	Nov. 6	Dec. 11
President Monroe	Nov. 13	
President Adams	Nov. 20	Dec. 23
President Van Buren	Nov. 27	Jan. 1

The best of service and cuisine, with every accommodation for your comfort.

Write for Plans, also 64-page book, "Guide to the U.S.A."—75 illustrations—mailed free. Address: Dept. D.

UNITED STATES LINES

LONDON: 8 Cockspur St., S.W.1. COBH (Queenstown): The Beach.
Freight: Runciman (London) Ltd., 52 Leadenhall St., E.C.3.

D A S 56

EY'S
RITS
- 4/0
- 12/6
ys—
- 12/6
- 13/6
years old 15/0
perial Measure.
Liqueur
ld - 16/0
in - 13/0
General - 13/6
***** - 18/6
Gilbey Ltd.

LONDON GAZETTE.

OFFICE, 20th October, 1922. REGULAR FORCES. COMMANDS AND STAFF. Assistant Director of Artillery—Major G. ... O.B.E., R.A., relinquishes appointment ... Director General—Major A. D. ... M.B., R.A.M.C., relinquishes temporary appointment at the War Office. ... Major M. H. Dendy, D.S.O., M.C., relinquishes his appointment. ... Staff Officer (Class GG.)—Lieutenant E. Marks, Service Battalions, ... since relinquished commission, relinquishes his temporary appointment and ... rank of Captain. ... temporary appointments are ... Director of Supplies and Transport—... C. H. M. Bingham, C.M.G. ... Appointment (Class FF.)—Lieutenant C. ... Royal Ulster Rifles. Class GG. from ... A. J. Farrell, D.S.O., ... Yorkshire Light Infantry; Lieutenant ... M.C., R.A.

INFANTRY. ... Fusiliers—Lieutenant H. V. Gough ... is restored to the establishment ... precedence next below G. U. McCarthy. SERVICE BATTALIONS. ... relinquish commissions on ... service:— ... Fusiliers—Temporary Captain A. J. ... and retains rank of Captain. ... Wales's Volunteers—Temporary Major ... Donnyman, O.B.E., and granted rank of Colonel.

ESTABLISHMENTS. MACHINE GUN SCHOOL. ... temporary appointment as Instructor (Class GG.)—Brevet-Major R. ... M.C., Inniskilling Fusiliers.

MEMORANDA. Major-General His Highness Maharaja ... Bhupindar Singh Mahindar Bahadur, G.C.I.E., G.C.V.O., G.B.E., Maharaja of ... Colonel 15th Ludhiana Sikhs, Indian ... Hon. A.D.C. to the King. ... Lieutenant-Colonel H. C. Hawtrey, C.M.G., ... now Lieutenant-Colonel Royal Corps ... relinquishes the temporary rank of ... Colonel on ceasing to be employed as ... Signals. ... Samuel Dickson, late temporary Lieutenant, Service Battalions Inniskilling Fusiliers, ... rank of Lieutenant when he was permitted to retain ... relinquished his commission. ... ARMY RESERVE OF OFFICERS. Second Lieutenant T. Farrell, late Tank ... to be Second Lieutenant.

REGIMENTAL LIST. ROYAL REGIMENT OF ARTILLERY. ... to be Majors:— ... T. R. G. Lynch, Major R. W. Corbett, ... ROYAL GARRISON ARTILLERY. ... to be Majors:— ... J. McMahon, ... T. Willett, Major A. ... Captain T. F. Hennessy, retired, to ...

INFANTRY. ... Fusiliers—Second Lieutenant Thomas ... late Service Battalions, to be Second ... Rifles—Captain Charles Colquhoun ... late Service Battalions, to be Captain; ... Clifford Percival Seath, late Service Battalions, to be Lieutenant.

DUBLIN SHIPPING REPORT.

... —30. Wind and weather—E.N.E. ... breeze; overcast. Arrivals—Hindsholm, of Copenhagen (876 ... from Riga, with a cargo of deals, etc., consigned to order; discharging at Alexandra Wharf, ... Basin. ... Arrivals—Slieve Donard, Slieve Gallion, ... Holyhead, with goods; Lady Martin, from ... with goods; Saltees, from Waterford, with ... from Barrow, with motor spirit; Dinorwic, Preston, with coals; Nugget, from Glasgow, with coals; Mayflower, from Garston, with ... Departures—Tyro, of Rotterdam (322 ... Cardiff, light; Nels Nielsen, of Haugesund (... 63 tons), for Dunkirk, with part cargo ... barley. ... Departures—Slieve Donard, Slieve Gallion, ... Holyhead, with goods; Bandon, for Cork, ... Lady Wicklow, for Liverpool, with ... Barrow, for Silloth with goods; Maple, for ... with goods; Brier, for Heysham, with ... for Cardiff, with dried grains; Wilson, for Rush, ... Harrier, for Point-of-Aire, light; Enid, ... Puffin, for Ormeshead, light; ... Carlingford, light; Agnes Glover (sch.), ... ford, with manure.

LLOYD'S MAIL NEWS.

... from Southampton, arrived Bahia 22nd. ... PEAK, from Clyde, arrived Sydney 22nd. ... from New York, arrived Mersey 23rd. ... for Liverpool, left Montreal 21st. ... OF KARACHI, London for Table Bay, left ... 21st. ... New York for Liverpool, and CEDRIC, ... for New York, called Queenstown 22nd. ... Sydney for London, left Table Bay 22nd. ... from Liverpool, arrived New York 22nd. ... MANILA, for New York, left Barry 20th. ... EVANSVILLE, for Boston, left Grangemouth 21st. ... for Liverpool, left Quebec 21st. ... from Montreal, arrived Mersey 22nd. ... Bombay for London, left Marseilles 21st. ... for Glasgow, left Gibraltar 20th. ... for Liverpool, left Macelo 21st. ... from New York, and OTARAMA, from ... arrived Glasgow 22nd. ... for London, left Sydney 21st. ... for London, left Natal 22nd. ... London, arr. Yokohama 22nd. ... from London, left Bombay 21st, left Colombo ... Brisbane for London, left Colombo ...

... Plate; CAMERONIA, for New York; and ... DARWIN, for New Zealand, left Clyde 21 ... for Cardiff, left Port Said 16th. ... London for Beira, left Delagoa Bay 21st. ... New York, left Hull 21st. ... from San Francisco, arrived Hull 22nd. ... London for Japan, arrived Oseova 22nd. ... London for Shanghai, left Colombo 23rd. ... CASTLE, from Natal, arr. Southampton ... from London, arrived Mollendo 22nd. ... for London, left Shanghai 21st. ... from Calcutta, arr. Middlesbrough 21st. ... BAY and ORMONDE, for London, left ... 21st. ... for Santa Marta, left Hull 21st. ... MARU, Yokohama for London, left ... 21st. ... London for Bombay, and MOLDAVIA, London ... Sydney, left Marseilles 21st. ... from London, arrived Adelaide 23rd. ... from Teneriffe, and REVENTAZON, from ... arrived Mersey 23rd. ... London for Brisbane, and MANELA, Calcutta for London, arrived 23rd. ... Brisbane for London, left Colombo 23rd. ... Rangoon for London, left Marseilles ...

... ROOSEVELT, from New York, arrived ... 23rd. ... from Santa Marta, arr. Avonmouth 23rd. ... for London, left Melbourne 22nd. ... from Liverpool, arrived Montreal 22nd. ... Liverpool for Montreal, arrived Quebec 21st. ... from London, left Melbourne 21st. ... from Barry, arrived Santos 22nd. ... from London, arrived Demerara 20th. ... for England, left Rio de Janeiro 20th. ... for Boston, left Manchester 23rd. ... for London, arr. Albany 21st. ... for Montreal, left Mersey 21st. ... for Hull, left Karachi 18th. ... from Clyde, arr. Delagoa Bay 22nd.

Cunard Line. ... left Montreal noon Saturday for Liverpool. ... left Liverpool 2 p.m. Saturday for Montreal. ... from Hamburg, for New York, 294 miles ... of Bishop's Rock midnight Sunday. ... arrived New York at 7 p.m. on Saturday ... Liverpool. ... for Boston and New York, 700 miles ... of Fastnet at 1 p.m. on Sunday.

LONDON WOOL SALES.

... comprising 10,485 bales wool were ... forward last evening, 6,492 bales being, on ... of British-Australian Wool Realisation Association and remainder privately-owned wools. ... Windeler and Co. report that good wools ... changed, but inferior descriptions were a ... weaker.

AUSTRALIAN WOOL SALES.

... sales held at Melbourne 6,000 bales ... of which practically all were sold. ... was very keen. Recent high ... generally well held; white Cooee ... good super merinos and fine ... further advance.

BADMINTON.

SHAMROCK CLUB.

... meeting will be held on Thursday at ... Monkstown, at 8.30.

FINANCIAL NEWS AND NOTES.

IRISH STOCK EXCHANGES.

DUBLIN.

FIRMER MARKETS. GUINNESS ADVANCE STRONGLY. RAILS MOSTLY BETTER. PARENT TYRE SCARCITY. COATS HARDER. OILS DULL.

The death of Mr. Patrick William Tunney, of the firm of P. W. Tunney and Co., 11 Anglesea street, Government Stockbrokers, which took place on Saturday last, was very greatly regretted by all the members of the Dublin Stock Exchange, and prior to the start of business the President made suitable references to the sad event, and a warm vote of sympathy was passed with his wife and family. The late Mr. Tunney was elected Vice-President for the two years 1920-21 and 1921-22.

The Dublin Stock and Share Markets were nearly all quiet, but firmness, and, occasionally, cheerful confidence was the prevailing characteristic. Irregular price movements were the rule among Government Funds. Dublin Corporation Stock closed firm. The Bank section was steady to firm in a limited way. Breweries and Distilleries closed firm, while Guinness issues, especially the Ord., met with well sustained large support, and advanced rapidly towards the close at the later market, the heavy recent selling from London having ceased. Power and Son Pref. were well held. Dunvilles were wanted on the increased dividend. City Marconis closed finally without change. Steam was again bid for, but no stock changed hands. Home Rails were better, with higher prices often paid or bid. Trams were quietly supported. There was rather keen competition for Parent Tyre Deferred shares at a further advance, and Dunlop Rubber issues closed firm, but in an idle market Coats rallied a trifle. Bolands were rather flat. Tobaccos were supported just a shade under recent prices.

The Funds were busy, and, as usual, a trifle irregular. Consols left off 1/16 better at 57⅞ 1/16. War Loan 5 p.c. rose at the opening ½ to 101⅝, but at the close 101⅜ was called. Guaranteed Land 2¾ p.c. rose 1 to 62, but Irish Land 2¾ p.c. was the turn easier at 57⅜. India 3½ p.c. fell ½ to 66, and the 3 p.c. ¼ to 56½, but the 5½ p.c. rose ⅛ to 99⅞. Dublin Corporation 3½ p.c. repeated 70½ for cash.

The Bank market closed quietly firm. Bank Stock did not quote, but Munster and Leinsters rose 1/16 to 6 1/16, and Nationals 1/16 to 18¼, while Hibernians repeated 6⅞.

The outstanding feature of the day was the buoyant nature of the market for Guinness Ord. Shares near the close on the cessation of British selling. The Ord. opened ⅛ higher at 43⅞, and at the later market at 44⅛, with subsequent dealing at 44⅜ ½, and finally at 45. The Pref. were 1/16 better at 11⅜. Dunvilles were bid for at a higher level, and Power and Son Pref. were firm but unchanged at 20s.

In Marconis the Ord. opened 3d. lower at 47s., then advanced to 47s. 6d., and subsequently eased to 47s. 3d.

Home Rails were nearly all firm or higher. Great Northern Ord. rose 1 to 61, after opening at 60⅛, and the Debs. quoted 72. Great Southern was steady at 48 and the Pref. at 57, while the Guaranteed rose ½ to 62⅛, and the Debs., after last week's depression, rallied 1 to 72. Midland Great Western rose ½ to 29 and the 4 p.c. Pref. repeated 46. Dublin and South-Eastern "A" 4 p.c. Debs. exceptionally fell 2 to 60.

In Trams, Dublin United repeated 6⅛, and the "A" 3½ p.c. Debs. fell 1/16 to 66.

Parent Tyre Deferred rose a further 1s. to 24s. 3d. buyers, and Dunlop Rubber Ord. 1½d. to 9s. 4½d.

In Bakery Shares Bolands fell 2s. to 44s.

Among Manufacturing shares, British-American Tobacco fell 3d. to 87s., and Imperials, after being easier at 69s. 6d., closed at 69s. 9d. Lever Bros. 7 p.c. Pref. were a shade lower at 19s. 9d., 19s. 10½d. Coats' Ord. opened 7½d. better at 64s. 7½d., but later eased to 64s. 4½d. Imperial Tobacco of Canada realised 24s. 6d.

In Trading, etc., Dockrell Debs. repeated 6⅜, and J. C. Parkes and Sons, Pref. 13s. Shell Transports realised 85s. 3d.

BUSINESS DONE AT ALL SESSIONS.
Transactions for cash marked "c."

Consols ...(57⅞) 57⅞ 1/16		G.N. Ord....(60)	*60⅛ 1
5% War Loan		Do. Deb..........	(72) 72
...(101⅛) 101⅜ ⅝		G.S.W. Ord.......	(48) 48
5½% Treas. Bonds...107¼		Do. Pref.......	(57) *57
War Bonds, 1923...102⅜		Do. Guar.......	(62) *62⅛
War Bonds, 1928...103⅛		Do. Deb.......	(71) 72
Guar. Land....(61) *62		M.G.W. Ord.....	(28½) 29
2¾% Land Act.......57⅜		Do. 4% Pref....	(46) 46
India 3½%.....(66½) 66		Parent Def....(23/3)	24/3
Do. 3%..........(56¾) 56½		Dunlops......(9/3)	9/4½
Do. 5½%.........(99⅝) 99⅞		Bolands.....(46/-)	44/-
Dublin Stock..(70½) 70½c		B.A.T.........(87/3)	87/-
Hibernian Bank..(6⅞) 6⅞		Imperial Tobacco	
Mun. & Lein......(6) 6 1/16		(69/9) 69/6 9/9	9/7½
National ...(18⅛) *18¼		Do. Canada	24/6
Guinness..(43¾) 43⅞ 44⅛		Coats ...(64/-) 64/7½ 4/4½	
⅜ ½ 45		Dublin Trams...(6⅛) *6⅛	
Do. Pref.....(11⅛) 11⅜		Do. "A" Deb...(66½) 66	
Power Pref...(20/-) *20/-		Lever 7%	
Marconi		(20/-) *19/9 19/10½	
(47/3) 47/- 7/6 7/3		Burke Deb......(6⅜) 6⅜	
D.S.E. "A" Deb.(62) 60		Parkes Pref...(13/-) *13/-	
		Shells ....(87/-) *85/3	

*Odd lot; b bid, a asked.
(Last business done given in parentheses.)

IRISH BANKS RATE.

Discount	4 p.c.	13th July.
Deposit	1½ p.c.	15th June.

STOCK EXCHANGE SETTLEMENTS.

Mining contango day......	Oct. 27	Nov. 13
General contango day......	Oct. 30	Nov. 14
Ticket day	Oct. 31	Nov. 15
Account day.................	Nov. 2	Nov. 16

BELFAST.

The week opened quietly, without any great accumulation of business, and prices were fairly steady. War Loan improved ⅛ to 101⅜. In Banks Northern Banking Co.'s "A" and "B" shares repeated 5 and 2⅝, respectively. London Joint City and Midland advanced 1/16 to 8⅛. In Railways Belfast and Co. Down advanced to 70. Great Northern 4 p.c. Deb. fell to 75½. Belfast Corporation 6½ p.c. Mortgages repeated 105. York Street Flax Spinning 7 p.c. Pref. reached 48s., 6s. for special lot. Inglis Ord. remained at 48s., but the 6 p.c. Cum. Pref. advanced a few pence to 20s. 6d. McConnell's Distillery showed no change at 4⅛. British-American Tobacco fell to 86s. 6d. and Imperial Tobacco to 69s. 4½d. White, Tomkins and Courage Ord. were steady at 23s. Dunlop Debs. closed 105¼.

PROVINCIAL EXCHANGES.

BIRMINGHAM.—Standards, a feature, fell to 36/6 on the appearance of the report, but partially recovered. Swifts stronger; Parent Def. very scarce. Austins, 2/9; Belsize, 14/6; Components, 9/6; S.T.D., 7/9; Enfields, 30/6; Humbers, 21/7½; Napiers, 6/9; Rolls, 24/6; Rovers, 21/4½; Singers, 23/-; Swifts, 13/6; Triumphs, 34/-; Vauxhalls, 7/9; Dunlops, 9/1½; Parent Def., 24/6; Harper Bean, 1/6; Standards, 38/-.

MANCHESTER.—Textiles in steady request; Coats and "Slubbers" better. Bleachers, 41/-41/6; do. Pref., 26/-26/9; Calicos, 22/6-22/9; do. Pref., 16/3-16/6; Dyers, 45/-46/-; do. Pref., 19/3-19/9; Cottons, 45/-46/-; do. Pref., 19/6-20/-; "Spinners," 40/-40/6; do. Pref., 19/9-20/-; "Slubbers," 8/6-8/9; Coats, 64/-65/-; Ship Canal, 5⅜-5⅝; do. Pref., 6⅛-6¼; Velvets, 27/6-28/-.

INSURANCE SHARES.

BUSINESS DONE IN LONDON:—Alliance New, 13¼, 13; Atlas, 17⅛, ⅛, ¼; Commercial Union (x.d.), 31⅛, ⅛, 1, £31 3/6, 31⅛; Employers' Liability, 78/6, 9d., 9/6, 9/-; General Accident (x.d.), 6¾, 7, 6¾, ⅞; ditto New Ordinary, 85/9, 6/-; London and Lancashire (x.d.), 14⅛, 13⅞; London (x.d.), 7⅛, ⅛; North British, 12⅛, ⅛, £12 15/6; Prudential, 12⅛, £12 6/-; Royal Exchange (x.d.), 393¾, 7⅛, 4, 1⅛, 2; Victory, 2/7⅛; Western Alliance, 8/6; World Auxiliary, 15/9, 15/-, 3d.; Yorkshire (x.d.), 10⅛.

BUSINESS DONE IN LIVERPOOL.—Commercial Union (xd.), 31⅛, 1, ⅛; General Accident (x.d.), 6⅞, ⅛, ⅛, 16/9; London and Lancashire (x.d.), 275/9, 6/3; North British and Mercantile, 12⅛, ⅛, ⅛, ⅛; Royal Exchange (x.d.), 394⅛; Royal Insurance, 21⅛; Scottish Union, 7⅜; Yorkshire (x.d.), 10⅛.

MINING REPORT.

Esperanza.—Developments for the week ended 19th October:—Descubridora Vein, 7th Level—Winze No. 11 started 370 feet north of winze No. 6. Advanced 10 feet; average width of vein, 24 ins., assaying gold 1.31 ozs., silver 3 ozs.

TRAFFICS.

Barsi Light Railway, for period ended September 30, Rs.35,300, increase Rs.13,000; Great Southern of Spain Railway, week to October 14, pesetas 74,998, increase pesetas 8,948; L.B.S.C. Railway, week ended October 21, £110,391; Suez Canal, October 14 to 19, 2,980,000 francs.

IRISH TRAFFICS.

Dublin and South-Eastern Railway.—Week ended October 20, 1922—Passengers, parcels, mails, etc., £6,097; merchandise and live stock, £3,435. Total for week, £9,532. Aggregate of 42 weeks to date, £399,823.

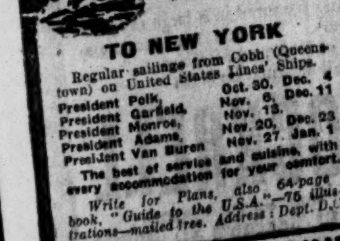
TO NEW YORK
Regular sailings from Cobh (Queenstown) on United States Lines' Ships.

President Polk,	Oct. 30,	Dec. 4
President Garfield,	Nov. 6,	Dec. 11
President Monroe,	Nov. 13.	
President Adams,	Nov. 20,	Dec. 23
President Van Buren	Nov. 27,	Jan. 1

The best of service and cuisine, with every accommodation for your comfort.
Write for Plans, also 64-page book, "Guide to the U.S.A."—75 illustrations—mailed free. Address: Dept. D.
UNITED STATES LINES
LONDON: 3 Cockspur St., S.W.1. COBH (Queenstown) The Beach.
Freight, Runciman (London) Ltd., 52 Leadenhall St., E.C.3.
D A S 52

ELECTIONS AND STOCKS.

DISTURBING EFFECT.

(FROM OUR FINANCIAL CORRESPONDENT AND THE "FINANCIAL NEWS" OF TO-DAY.)

The Stock markets opened the new week generally steady, and although the tendency subsequently became slightly easier, owing to the propinquity of the general election, which is bound to have a more or less disturbing effect, conditions on the whole were not at all bad. In virtually every department the demand was of meagre proportions, and to this more than to anything else was due to declension of some of the Gilt-edged stocks to a level a trifle below that obtaining at the opening of the session. War Loan Fives, for instance, after being firm at 101⅝, fell back to Friday's closing price of 101½. Funding Loan was the weakest feature in British Funds, but changes in quotations were very few in number, this group exhibiting steadiness right up to the close. India Stocks displayed a mild tendency to harden, and Colonials were very quiet. Dealings were commenced in the new Underground 4½ per cent. Redeemable Debenture Stock issues. The City of London and London Electric opened on the basis of ¼ discount to par, and the Central London at ⅛ discount to ⅛ premium. They closed at these levels, respectively, ⅛ discount and par. Home Railway Prior Charge Securities continued steady, with but few changes. Exceptional features were South-Eastern and Chatham Prefs., and Brighton Prefs. and Consolidated, all of which were marked up a point.

LONDON STOCKS FIRM, BUT QUIET.

BUSINESS SMALL.

The Stock markets were generally firm yesterday, but business was rather small, and the tone, which at the opening was promising, grew less certain, and the improvement fell away, the close being quiet and without marked feature. British Funds closed almost unchanged, after being better. The 5 p.c. War Loan at 101½ rose ⅛, and the Conversion Loan at 74¼ also gained ⅛.

FOREIGN GOVERNMENT SECURITIES were quiet and uncertain. French Fives fell 1¼ to 33½ and the Fours 1 to 26. German Threes showed no change. Brazil Fours fell a point to 43 and Russian Fives 1 to 11⅛.

HOME RAILS were good, but rather irregular. Brighton "A" rose 2 to 64½, while South-Eastern Pref. also rose 2 to 97. The Deferred fell 1 to 35. London and South-Western Deferred also fell 1 to 33½. These fluctuations were due to the Amalgamation changes, which necessitate new values on the Stocks. Chatham Ord. fell 1⅛ to 7⅞. Great Western at 101½ rose ½; Metropolitan at 55 gained ⅛ and District ⅛ at 41⅛.

COLONIAL and FOREIGN RAILS were supported, but there was considerable uncertainty in the market. "Canpacs" were unchanged. Grand Trunks were not dealt in. In Argentines "B.A.G.S." rose ½ to 80 and Centrals 1 to 69⅛, but Pacifics fell 1 to 64. Argentine Great Western Ord. rose 1 to 75. Central Uruguay Ord. fell ½ to 38⅛ and Leopoldina ¼ to 32⅛. Americans were weak. Chesapeake fell 1 to 85, but Erie Pref. at 27, Missouri at 12, and N.Y. Ontario at 27 all fell a point.

OIL SHARES WEAK.

GENERAL DECLINE IN PRICES.

Oil shares commenced the week in most unpromising fashion. Scarcely any business had accumulated over the week-end, public interest at the moment being almost non-existent, while professionals showed little inclination to enter upon fresh business. Consequently, although the market opened with a steady appearance, with prices at about the levels ruling at Friday's close, the idle conditions prevailing led to a gradual easing of the quotations of most of the leading counters, certain of the more speculative favourites weakening in sympathy. Paris operators showed a disposition to sell their favourites, but little actual business was transacted on behalf of that centre. Movements among the leaders were not of much importance, except in the case of Anglo-Persian Ord., these shares coming on offer and giving way rather sharply. Royal Dutch moved down rather as a result of the absence of demand than of selling pressure, and Shells also weakened. The strike at the refinery continued to affect Burmahs, which further declined, but Mexican Eagles, despite the small volume of transactions, finished without alteration. A sharp fall in Rumania Consols was the only feature among Rumanians, other members of this group showing little alteration on the day. Trinidad issues had an irregular appearance. Apex maintained a steady tone, and small gains were registered by Leaseholds and United British, the last-named meeting with a quiet demand as a result of further consideration of the report, which shows the company to have commenced the current year in a more satisfactory position, while the improvement in production during recent weeks gives promise of better results. Centrals, however, remained on the dull side. In other directions, Agwi Petroleum continued to receive a fair amount of attention as a result of the reported conclusion of important negotiations, with regard to which an early statement is anticipated. Closing prices:—

1¾	Agwi Petroleum	1⅞	1⅝	
1¾	Anglo-American	22/6	23/6	
22/0	Anglo-Ecuadorian	1¼	1⅜	
24/9	Anglo-Egyptian "B"	23/10½	24/4½+0/1½	
26/3	Anglo-Persian 8 p.c.	25/9	26/3 −0/1½	
24/9	Do. 9 p.c. 2nd Pref.	5⅝	5¼ − 1/16	
92½	Do. Ord., issued 3¼ p.c.	92	93	
2	Do. 5 p.c. Deb.	2⅛	2⅜	
	Apex Trinidad			
9/6	Brit Borneo Pet. (10/-)	8/0	8/9 −0/3	
10/6	British Burmah (8/-)	9/3	9/9 −0/1½	
5⅝	British Controlled	5⅛	5½ − 1/16	
26/3	Do. Pref.	25/7½	26/1½ −0/1½	
1⅛	Burmah	1/1½	1/7½	
1/4½	Do. 8 p.c. Pref.			
	Caltex	5/6	5⅛ + 1/16	
	Dacia Romano	99¾	100½	
100	Eagle Transport	101¼	102½	
101½	Do. 7 p.c. Notes	4/3	5/3	
	Do. Bearer	3/9	4/3 −0/6	
4/9	General Pet. Trinidad	19/4½	19/10½+0/1½	
18/9	Indo Burmah	5⅝	5¾	
	Kern River (10/-)	2⅝	2⅞	
	Lobitos	2⅛	2¼	
19/3	Mexican Eagle	19/3	19/9 +0/1½	
	Do. Pref.		1⅜ − 1/16	
19/4½	Do. 7 p.c. Pref.			
16/9	North Caucasian (10/-)	1/3	1/9	
	Oilfields Egypt	4/3	4/9	
	Peru Syndicate	26/1½	26/7½ −0/1½	
27/0	Phœnix	2/0	2/6	
2/4½	Premier Oil	12/4½	12/10½ −/10½	
12/0	Rumanian Consolidated	38⅛	38⅝ − ⅝	
40⅛	Royal Dutch	1/3	1/9	
1/6	Scottish American	4½	4¾ − 1/16	
4⅛	Shell Transport (£10)	4⅛	4¼	
9⅛	Do. 5 p.c. Pref.	23/1½	23/4½	
23/3	Do. 7 p.c. Pref.	5/7½	6/1½	
6/3	Spies (10/-)	10/0	10/6	
10/6	Steana Romana	5/0	5/6	
5/3	Tankers Pref.	1⅛	1⅛ − 1/16	
1⅝	Trinidad Central	1⅛	1⅛ + 1/16	
1⅛	Trinidad Lease	1⅜	1⅛ + 1/16	
	United Brit. Trinidad			
8/9	Ural Caspian	8/3	8/9 −0/1½	
8/10½	Uroz Oil	10/9	11/9	
12/3	V.O.C. Holdings	10/9	11/9	
12/3	Do. 7 p.c. Pref.			

FINANCIAL PARAGRAPHS.

If statistics are at all a reliable index of conditions in the iron and steel industry, the September output of pig iron indicates a further expansion of trade. This improvement is, no doubt, due to United States requirements, as a result of industrial dislocation there during the coal strike. Last month's production of steel ingots was 555,900 tons, the highest figure recorded since December, 1920. This, according to the Engineer, represents genuine business, having no relation to the American need for raw material, which necessarily must be temporary. At the same time, admittedly orders are scarce, but the general position is more favourable than it was three or four months ago.

Apart from the textile machinery section of the engineering industry, which is exceptionally busy, there does not appear to be special activity in any other branch. In its well-informed weekly trade reports the Engineer states that little impression has been made on Sheffield's huge total of 40,000 unemployed. At Parkgate and Ickles, however, almost full employment is being enjoyed. The United Steel has six of its large furnaces at Templeborough at work, producing about 4,000 tons of ingots per week. A large tonnage of finished material is also being turned out by the United Strip and Bar Mills Company.

The Tata Iron and Steel Company reports that the strike is over, and the men are returning to work unconditionally.

Notice is given to holders of share warrants to bearer in the Smithfield and Argentine Meat Co., that the Committee of shareholders appointed at the general meeting held on the 28th July last to investigate the company's affairs have informed the Board that their report upon the result of their investigations cannot be ready in time to be considered at the meeting on the 31st inst., the date to which the general meeting was adjourned, and the meeting must take place on that date as arranged—viz., at Winchester House, Old Broad street, E.C., on Tuesday, the 31st October, 1922, at 12 noon, but will be of a purely formal character, and the only resolution will be a resolution to be put by the Chairman: "That the meeting stands adjourned for a further four weeks—viz., to Tuesday, the 28th November, at the same time and place."

In view of inaccurate and misleading reports which have been made in the Press and elsewhere regarding Messrs. S. L. Behrens and Co., of Manchester, the company desire that the actual facts should be made known, and have accordingly issued the following statement:—"The firm of S. L. Behrens and Co. was founded at the beginning of the last century, and was formed into a private limited company on the 1st January, 1921. In 1914 the company, S. L. Behrens, Shippers, Ltd., was formed to take over the shipping portion of the business of S. L. Behrens and Co., Ltd. The company, S. L. Behrens, Shippers, Ltd., is to be reconstructed into two distinct companies, one of which will take over all the shipping business of the old company, with the exception of the Far Eastern markets, for which will be taken over by the other company to be formed. The company, S. L. Behrens and Co., Ltd., which is quite distinct alike from S. L. Behrens, Shippers, Ltd., and from the successors to the latter company will be continued as before."

CLOSING PRICES.

The quotations in the following tables were made up at an earlier hour than, and may, therefore, vary to some extent from, those given in our comments:—

CONSOLS, ETC.

Consols	57-58	3½% Treas. 1927	101⅞-102⅛
War Ln 3½%..94½-95½		Irish Land 2¾%	56-58
do. 4½%.....	95½-97½	India 3½%	65½-66½
do. 5%.....	101⅜-101⅝ + ⅛	do. 3%	56-57
do. 4%.....	100¼-100¾	do. 5½%	98¾-99¾
Fund's L'n	88-89	do. 7%	112-14
Victory Bds.....	88-89	Local Loans	63-64
3½% Conv. Ln...	74-74¼ + ⅛		

FOREIGN BONDS.

100	Argentine, 1886	99	101	
85	Do. 5 p.c., 1907	84	87	−1
46	Brazil 4 p.c., 1889	42	44	
84	Do. Funding, 1908	82	84	
66¾	Do. 5 p.c., 1914	64	65	
93½	Chinese 5 p.c., 1896	92	94*	
83½	Do. 4½ p.c., 1898	82	84	
73½	Do. 5 p.c., 1912	72	74	
71½	Egyptian Unified	70½	72½	+ ⅛
35⅞	French Loan	32½	34½	−1⅛
27½	Do. 4 p.c.	25	27	−1
1⅛	German 3 p.c.	⅞	1⅛*	
21⅛	Italian Rentes	20	23	
105	Japanese 4½ p.c. 1st	103	105	
90⅛	Do. 4 p.c., 1905	89	92	
84	Do. New 5 p.c., 1907	82	84	
60	Do. 4 p.c., 1899	58	61	
67¼	Mexican 5 p.c.	67	70	
5	Do. 6 p.c. 10-Y. Treas.	4¼	5	
30	Peruvian Corporation	29	30	
80	Do. Pref.	80	91*	
26	Do. Deb.	25	27	
25¼	Portuguese 3 p.c.	5	7	
11	Russian 4 p.c.	10	13	−1
105	Do. 5 p.c., 1906	104	106	
—	San Paulo 8 p.c.	76	82*	
55⅛	Spanish 4 p.c.	55	56	
	Uruguay 3½ p.c.			

HOME RAILS.

60½	Brighton A	64	65	+2
15	Caledonian Def. Ord.	14½	15¼	+ ⅛
9¾	Chatham Ord.	7½	8	−1⅛
8⅛	Great Central Def.	8¼	9	− ⅛
36⅛	Do. Eastern	35½	36½	
64½	Do. Northern Pref.	64	65	
41⅛	Do. Def.	41	42	
101	Do. Western	101	102	+ ⅛
101	L. and North Western	100	101	
—	Do. 4½ p.c. Pref.	98	99*	
33	L. and S.-W. Def.	33	34	−1
—	L. and S.-W. New Pref.	97	100	
53	Metropolitan	54½	55½	+ ⅛
—	Do. 5 p.c. Pref.	93	95	
40	Do. District	41	42	+ ⅛
66	Midland Def.	65½	66½	
17¾	North British Def.	17	17½	− ¼
116⅛	North-Eastern Con.	116	117	− ⅛
	Do. 4½ p.c. Pref.	98	103	
34⅛	South-Eastern Def.	32½	33½	−1
	Do. 5 p.c. Pref.	96	99	+2
3½	Underground Electric	3	3⅛	
86½	Do. Income Bonds	86	89	
103	Do. 6 p.c. Debs.	102	104	

AMERICAN RAILS.

—	Atchison	117	119	
—	Baltimore	60	62	+1
—	Chesapeake	84	86	
—	Chicago, Milwaukee	35	37	
18	Erie	17	19	
—	Do. Pref.	28	28	−1
—	Missouri	12	14	
—	New York, Ontario	26	28	−1
—	Southern Common	26	30	
29¾	Do. Pref.	28	30	
—	Southern Pacific	77	79	
—	Union Pacific	105	108	
		166	168	

COLONIAL AND FOREIGN RAILS.

73	Antofagasta	71½	73½	
—	Argentine G.W. Ord.	74	76	+1
—	Bahia Blanca	67	69	
—	Brazil Railway Common	¾	1⅛	
81	Buenos Ayres Gt. S.	79	81	+ ⅛
63	Buenos Ayres and Pacific	63	65	−1⅛
75	Buenos Ayres and W.	73	75	
167	Canadian Pacific	165	167	
70	Central Argentine	68⅛	70⅛	+1
35	Central Uruguay	37½	39½	− ⅛
	Entre Rios	20	22	
—	Do. 6 p.c. Pref.	60	62	
—	Grand Trunk		⅛	
	Do. 4 p.c. Guaranteed	76	78	
	Do. 1st Pref.	5	6	
	Do. 2nd Pref.	2	2⅛	
	Do. 3rd Pref.	1	1⅛	
	Do. 4 p.c. Perp. Deb.	72	73	
	Leopoldina	31⅛	33⅛	− ⅛
34	Mexican Rails	13	15	
12⅛	Do. 8 p.c. Pref.	27	29	
26	Do. 6 p.c. Pref.	9	11	
25	Mexican Nat. 1st Pref.	1	1	
	Mexican Nat. 2nd Pref.	4	5	
4⅛	San Paulo Ord.	111	114	
114	United Havana	68	70	
67⅛				

BANKS.

—	Agricultural of Egypt	5⅛	5⅜	
—	Anglo-South American	13⅛	13⅜	+ ⅛
—	Australasia	13¾	14¼	
—	Bank New South Wales	33⅛	35	
—	Bank New Zealand (£1)	2⅛	2⅝	
—	Barclays "A"	7⅞	8	
—	British of Foreign Trade	3⅛	3⅜	
—	British Overseas	1⅜	1⅝	+ ⅛
—	Chartered of India	17⅛	18	
—	Canadian of Commerce	41	43*	
—	Hong Kong	117	119	
—	Lloyds	87/0	88/9	−0/3
—	London and Brazilian	17	18*	
—	London City Midland	8⅛	8⅜	
—	London, Westminster	17⅛	17⅜	
—	National Prov (£4p.)	10½	12½	+ ⅛
—	Standard South Africa	17⅛	17⅜	
—	Union of Australia	13⅛	14⅛	

TELEGRAPHS.

23½	Anglo-American Def.	23	24	
2⅛	Marconi Ord.	2⅛	2⅜	
2⅛	Do. Pref.	2⅛	2⅜	
11/0	Do. Marine	11/0	11/6	+0/3
10/9	Do. Canada	23/6	21/6	−0/3
20/6	Radio Corporation	14/3	14/9	

MISCELLANEOUS.

—	Aboukir Land	1	1⅛	
1⅛	Aerated Bread	1⅛	1⅜	
32/3	Alliance Nitrate	18	19*	
8/6	Allsopp £1 Shares	49	52	
8/6	Do. 5 p.c. Pref.	8	8	
13/9	Amalgamated Cotton	13/6	14/0	
3¼	Anglo-Argentine Tramways	3⅛	3⅜	
3⅛	Anglo-Chilian Nitrate	3⅛	3⅜	
1⅛	Do. Pref.			
18/6	Argentine Northern Land	18/9	18/0	−0/3
16/0	Do. Southern Land	15/9	16/0	
16/0	Armstrong	17/9	18/0	
17/0	Associated Cement	16/9	17/6	
	Do. Pref.	1	91	−1
1⅛	Bartholomay Pref.	88	1⅛	
92	Bass, Ratcliff Pref.	1⅛	1⅜	
34/9	Borax Con Def.	23/0	24/0	
2⅛	British Glass	13/9	14/9	
26/6	British Portland Cement	25/9	27/0*	
26/0	B.S.A.	9/0	9/0	
25/3	British Oil and Cake	1⅛	1⅜	
5/0	Brunner Mond	32/0	34/0	
10/9	B.N.B. Land	93	95	
48/6	Brazilian Traction	44/6	48/0	
68	Brit. Col. Electric Rail.	70	73	
	Do. 4½ p.c. Debs.	67	88*	
41/6	Bryant and May	2	2⅛	
40/3	Brit.-Amer. Tobacco	85/6	86/6	
87/0	Bradford Dyers	2⅜	2⅝	
44/6	Calico Printers	22/0	23/0	
22/3	Cammell Laird	3	3⅛	
15/6	Cargo Fleet	2⅛	2⅜	
16/0	Coats	17/0	18/0	
65/9	Courtaulds	32/0	33/0	
54/6	Court Line	3⅞	3⅝	
4/9	Crosse and Blackwell	4/6	5/0	
	Cunard Ord.	99	101	− ⅛
9/6	De La Rue Deb.	1⅛	1⅜	
104	Dunlop Rubber	104	106	
18/0	Do. Deb.	17/6	18/6	+0/6
44/0	Dorman Long	14/6	15/6	
40/0	English Electric	2⅛	2⅜	
16/9	English Sewing Cotton	4⅞	4⅝	
	Fine Spinners	1⅛	1⅜	
	Forestal Land	1⅛	1⅜	
	Furness Withy	104½	105½	
	General Electric Deb.	45/0	47/0	+1/0
432	Guinness	430	440	
	Do. Pref.	1⅛	1¼	+ ⅛
	Gramophone Ord.	1⅛	1¼	
29/6	Harrods	5⅛	5⅜	
7⅜	Hoyle Deb	103½	104½	
69/6	Hudson's Bay Ord.	7⅞	8⅛	+ ⅛
18/6	Imperial Tobacco Ord.	69/3	70/3	
12/6	J. Brown	17/0	19/0	
27/3	Do. (15/- paid)	11/3	13/0	
4⅛	Lipton	12/3	13/3	
7	Lyons (J.)	4⅛	4⅜	
19/9	Lautaro Nitrate	7⅛	8⅛	+ ⅛
	Lever 7 p.c. Pref.	19/3	20/3	
28/0	Do. Debs.	103½	105½*	
	Lagunas Nitrate	1⅛	1⅜	
3	L'nen Thread Ord.	1	1	
1¾	Liverpool Nitrate	3	3⅛	
	London Nitrate	1⅜	1⅝	
6/0	Mackintosh (J.) Pref.	25/6	26/6	
19	Maypole Def.	1⅛	1⅜*	
70	Mond Nickel Pref.	17	21	
	Mexican Trams	71	73	
	Do. Bonds	64	67	
15/0	Do. L. and P. Bonds	13/0	15/0	
15/0	Niger Pref.	1⅛	1⅜	− ⅛
16/9	Nobel Ord.			
	Do. Pref.		1⅛	
	Do. Def.		1⅛	+ ⅛
1⅛	Parent Tyre Def.			
15/0	Do. Ord.			
25/0	Pease and Partners	300	320	
	P. and O. Def.			
9/6	Pekin Syndicate	44/0	45/0	
	Platt Bros Ord.	85	90	
	Royal Mail Ord.	1	1⅛	
	Rio Negro Lands	22/0	23/0	
18/6	Rolls Royce	1⅛	1⅜	
28/6	Rosario Nitrate			
27/0	Salt Union	2⅜	2⅝	
17/3	South Durham Steel	101	104	
2⅛	San Paulo Tram Deb.		1⅛	− ⅛
103	South African Breweries	110	115	
1⅛	Shawinigan Water Bonds		2⅛	− ⅛
128	Santa Rita Nitrate		2⅜	
1⅛	Santiago Nitrate		2⅜	
1⅛	Salar del Carmen	24/6	26/0	
1⅛	Siemens			
25/6	Smithfield Arg. Meat	11/0	13/0	
	Tarapaca Nitrate		1⅛	
12/0	United Cold Storage	8/6	9/6	
	United Alkali	1⅛	1⅜	
9/0	United Steel	11/0	12/0	
11/6	Vickers Ord.			− ⅛
20/0	Van Den Berghs	4⅛	5⅛*	
	Do. Pref.	1⅛	1⅜*	
	Weardale C.P.O.			

TEA SHARES.

Anglo-Ceylon Estates, 45/-+1/-; Chargola, 25/3+3d.; Con. T. and L. Ord. 17 1/16 + 1/16; Dooars, 50/-+6d.; Imperial Ord., 23/-+1½d.; Lungla, 14/3+3d.; Nedeem, 39/6+9d.

* Ex div.

LONDON MINING MARKET FIRM.

ADVANCES IN LEADING "KAFFIRS" AND RHODESIANS.

Suggestions of a General Election are always calculated to create hesitancy in Stock Exchange circles. The truth of this was apparent yesterday, for markets all round were quiet, if not actually dull, at the opening. There was no accumulation of public orders over the week-end, and even the Gilt-edged department was unable to maintain quite the strength it has exhibited for some time past. How the prospect of political wrangling at home can materially influence Mining shares it is, however, somewhat difficult to decide, and as regards Kaffirs, at any rate, it is quite certain that shrewd operators are not frightened about the outlook. Indeed, from an industrial point of view, conditions on the Rand are more favourable than for many years past. Paris was troubled by political considerations, and the fall in the value of the franc, and little encouragement was received from that quarter; but the Cape was inclined to lend some support to its favourites, and quotations strengthened towards the close. Indeed, call options were entered into freely in Rand Mines, Crown Mines, Brakpan, Union Corporation, and several others, with the result that most of the leading counters left off higher on the day. Rhodesians were also better inclined, the feature in this section being provided by Cam and Motor, which were in strong demand, and left off appreciably higher, London and Rhodesia being sympathetically affected. Chartered were a hesitating market, pending the result of the referendum, which will be decided on Friday next. Lonely Reef and one or two others moved up, and there was some inquiry for Falcon on Cape account. With Paris disturbed and dealers here undecided, it was not surprising to find Diamond shares somewhat neglected. Despite a rise of 30s. to £173 6s. 3d. per ton in the price of the metal the Tin share market was easier for choice. Akims were weak in the West African section; but, among Australians, Associated received good support, and went ahead sharply in sympathy with the improvement in Keeley Silver, in which the company is largely interested. Barriers were idle, but firm. Of the Copper descriptions Rio Tinto were easier on Paris advices, while among Russians Russo-Asiatic slipped back despite the satisfactory and hopeful statements made at the meeting. Miscellaneous descriptions were not very active and closed on the dull side, Esperanza moved down, although fair values have been met with in a new winze from the 7th Level on the Descubridora Vein. Closing prices:—

SOUTH AFRICAN.

M.U.		
1⅛	Anglo-Amer. Corp.	1⅛-1⅜ + 1/16
16/6	Anglo-French	17/0-18/0 +0/9
3	Brakpan	2⅞-3 1/16 + 1/16
9¾	Cent. Mining (£8)	9⅝-9⅞ + 1/16
¾	City Deep	1-1⅛
1⅛	Con. Goldfields	14/9-17/3
13/0	Cons. Langlaagte	12/6-13/0
17/0	Cons. Main Reef	19/0-20/0 −0/3
19/6	Cons. Selec. (10/-)	3⅛-3⅜ + 1/16
3⅛	Crown Mines (10/0)	⅞ 1/16
10/9	E. Rand Mining	10/6-11/0 −0/3
11/0	E. Rand Prop.	3⅛-3⅜
3⅛	Geduld	12/0-12/6
12/0	Gen. Mining	4⅛-4⅜
4⅜	Government Areas	20/3-20/9
30/0	Johan'burg Invest.	8/3-8/9 −0/6
8/3	Kleinfontein	4/0-4/6
4/3	Knight Central	17/9-18/0
17/9	Knight's	23/9-24/9 +1/9
22/6	Langlaagte Estate	3⅛-3⅜
3⅛	Meyer & Charlton	4⅛-4⅜ + 1/16
4⅛	M'derfontein (10/-)	1⅛-1⅜
1⅛	Modder B (5/-)	2⅛-2⅜
2⅛	Modder Deep (5/-)	9/3-9/9
9/3	Modder East	1⅛-1⅜
1⅛	New State Areas	17/6-18/0
17/9	Nourse Mines	3⅛-3⅜
3⅛	Rand Mines (5/-)	23/9-24/3
24/6	Randfontein	16/9-17/3
17/6	do. Central	2⅛-2⅜
2⅛	Rob'son Dp. (A 1/-)	15/0-15/6 +0/3
15/0	Robinson Dp. (B)	16/3-16/9
16/0	Rose Deep	2⅛-2⅜ + 1/16
2⅛	S.A. Gold Trust	2⅛-2⅜
2⅛	Springs Mines	16/0-17/0 −0/6
17/6	Trans. and Del. R.	22/6-23/6 +1/0
22/6	Trans. Con. L. (15/6)	13/3-13/9
13/6	Union Corp. (12/6)	3⅛-3⅜ + 1/16
3⅛	Van Ryn	19/9-20/9
19/6	Van Ryn Deep	16/9-17/3 +0/6
16/6	Vereeniging	1⅛-1⅜ +1/3
1⅛	Village Deep	
	W'tersrand Deep	

RUSSIAN.

10/0	RussoAsiat.Cons.	10/3-10/9 −0/6
4/0	Russian Mining	⅛-⅜
4/0	Siberian Props.	⅛-⅜
⅛	Spassky	⅛-⅜

RHODESIAN.

M.U.		
8/0	Bechuanaland Ex.	8/3-8/9
21/6	Cam. and Motor	24/0-24/6 +1/6
13/4½	Charter'd B.S.A.	13/10½-14/1½ −1/1½
5/6	Falcon	5/9-6/3
10/9	Gaika Gold	10/6-11/0
12/3	Globe & Phœnix (5/)	11/6-12/0 +0/3
6/6	Gold F. Rho. (10/-)	6/6-7/0 +0/3
2	Lonely Reef	1⅝-2 + 1/16
3	Rezende	2⅞-3⅛
7/6	R. BrokenHill (5/-)	7/4½-7/7½
7/6	Selukwe	1⅛-1⅜
1⅜	Shamva Mines	15/9-16/3
15/9	Tanganyika	19/0-20/0
18/6	Vic. Falls Ord.	24/6-25/6
25/3	do. Pref.	11/0-12/0
11/0	Wankie Col. (10/-)	10/9-11/3
10/9	Zambesia Explor.	⅛-1
—	Zambesia Min. D.	

DIAMOND.

13½	De Beers (£2½)	13¼-13¾
12½	do. Pref.	12⅛-12⅝
3⅛	Jagersfontein	3⅛-3⅜ + 1/16
10/0	N. Val River	⅛-⅜
6	Premier Def. (2/6)	5⅞-6⅛
6⅛	do. Pref. (5/-)	6⅛-6⅜

AUSTRALIAN.

⅛	Amal. Zinc	1⅛-1⅜
1⅛	Brit. Broken Hill	1⅛-1⅜
2⅛	Broken Hill Prop.	1⅛-2⅛
3/0	B. Hill Sth. (New)	1⅛-2⅛
4/9	B. Hill, Block 10	4/9-5/3 −0/3
	Great Boulder (2/-)	
16/9	Iv. nhoe	9/9-10/9 −0/3
10/0	Lake View (10/0)	2⅛-2⅜
2⅛	North Broken Hill	1⅛-1⅜
11⅛	Sulphide Ord.	11/9-12/9
12/3	Zinc Ord. (10/-)	1⅛-2
1⅛	do. Pref.	

WEST AFRICAN.

22/0	Akim	20/9-21/9 −0/9
13/9	Ashanti Gold (4/-)	13/0-14/0
11/6	Fanti Cons. (8/-)	10/3-10/9
17/0	Gold Coast Amal.	17/0-17/6
10/3	Obuassi	9/0-10/0
6/6	Taquah Explor.	6/0-7/0

TIN.

M.U.		
13/6	Anglo-Con. (10/-)	13/3-14/3 −0/3
2⅛	Aramayo Francke	2⅛-2⅜
3/0	East Pool (5/-)	3/0-3/6
1⅛	Gopeng	1⅛-1⅜
—	Kinta	1⅛-1⅜
1	Kramat Pulai	1⅛-1⅜
1⅛	Malayan T.D.	⅛-1 − 1/16
1⅛	Naraguta	1⅛-1⅜
1/6	Nigerian Tin (5/-)	1/9-2/3
—	Pahang (5/-)	6/6-7/6 +0/6
—	Rambutan	1-1⅛
1⅛	Renong	6/9-7/3 −0/3
8/6	Ropp (4/-) Shares	2⅛-2⅜
2⅛	Siamese	4/0-5/0
3/6	South Bukeru	1⅛-1⅜
1⅛	Tronoh	

COPPER.

⅛	Arizona (5/-)	1⅛-1⅜
⅛	Mount Elliott (£5)	1⅛-1⅜
11/9	Mount Morgan	11/0-12/0 −/6
20/9	Mount Lyell	19/6-20/6
1⅛	Namaqua	1⅛-1⅜
14/3	New Guinea	13/9-14/0
28	Rio Tinto (£5)	27⅞-28 − ⅛

MISCELLANEOUS.

11/9	Brit. Platinum	10/6-11/6 −0/3
6/10½	Burma Corp.	6/6-7/0
4/6	Camp Bird Ord.	4/0-4/6
5/0	Chemical and Met.	⅛-⅜
11/6	Colombian Mining	8/0-8/6
11/0	Esperanza	11/0-11/6 −0/3
5	Kirkland Lake	9/6-10/6
5⅛	Mexico Mines	4⅞-5
3/6	Minerals Separ't'n	5⅛-6
12/9	Min. Corp. of Can.	3/3-3/9
3/3	Mysore (10/-)	11/6-12/6
27/6	Nat. Min. (10/-pd.)	3/0-3/6
14/3	New Chuquitambo	1⅛-1⅜ − 1/16
21/6	Ooregum	14/6-15/6
19/6	Oroville	1⅛-1⅜ − 1/16
6/0	St. John Del Rey	1⅛-1
1⅛	Santa Gertrudis	7/3-7/9
	Waihi Gold	1⅛-1⅜

*Ex Dividend. †Ex Rights.

BUSINESS DONE.

Anglo-American Corp.—28/9, 5¼d., 9/-, 8/7½, 5¼d. Brakpan—59/4½, 8/1½, 60/7½, 59/4½. Brit. Sth. Africa—14/1⅛, 13/7½, *9d., 14/1½, 13/10½. Broken Hill Prop.—27/1½, *6/10½. Burma Corp.—6/9¾, 10½d. Central Mining—9⅛, ⅛, ⅛, ⅛. City Deep—56/10½, 5/-, 6/3, 9d. *3/9. Colombian Mining—8/-. Cons. Gold Fields—20/3⅛, 19/9, Cons. Main Reef—12/9, 8¼d. S.W. Af.—24/3. Consol. Mines Selection—19/10½, 3d., 1½d., 7/6, 20/-, *19/-. Grown Mines—66/3, 10½d., 5/7½, 7/6, 19/-, 4½d. Durban Rood. Deep—14/-, *12/9. 5/-, 6d., 7/2½. East Rand Prop.—10/9, 7½d., 11/-, 3d., 10/6, 11/-. Esperanza—11/3, *11/-, 6/3, 12/1½. Fanti Cons.—10/7½, 3d., 6d. Geduld—65/7½, 5/-, 6/3, 4/4½. General Mining—12/6, 1½d., *11/9, 12/1½. Johannesburg Invest.—30/3, 1½d., 6d., 7½d., 9d. Lyndhurst Deep Level—1/9½, 6½d., 9d. Langlaagte—23/-, 6d., 2/9, 3/1½, 7½d., 9d. Modderfontein B (5/- shares)—35/-, 3½d., 6/3, 5/7½, *4/4½, 5/3½. Modderfontein Deep (5/- shares)—48/1½, 6d., 9/4½, 3d. Modderfontein East—9/-, 1½d., 3d., 6⅛d. Mount Lyell—*19/9, 20/-, 1½d., *19/6. New Kleinfontein—8/6, 3d., 6d. New Modderfontein—35/6, 88/1½, 7/9½, 6/3, 7/6. New State Areas—35/6, 5/-, 3/9, 5/7½, 3/6, 4/4½. Nourse—17/9, 3d. Rand Mines—64/3, 17/4½, 3d., 16/6, 17/6, 17/-, 1½d., *16/6. Randfontein Central—fontein Estates—24/-, 6d., 3/10½, 4½d., 10½d. Robinson Deep B—15/4½, 1½d., 3d., 15/-. Rose Deep—16/4½, 3d., 16/-, 6d. Russo-Asiatic—11/-, 3d., 4½d., 10/10½, 9d., 6d., 11/4½, 10/9. Selukwe Gold—7/7½, 3d., 1½d., 6d., 5/7½. Springs—*52/9¾, 3/8⅛, 9d., 2/6, 3/-. Tanganyika—16/-, 1½d., 15/9, *15/-, *2/10½, 9d., 2/-, 7½d., 6d., 4½d., 13/6, *15/7½, *12/-, 13/9, 3d. Union Corporation—65/7½, 5/-, 3/9, 5/7½. Van Ryn Deep—16/10½, 3d., 6d., 17/-, *15/7½, 16/10½, 17/1½. Village Deep—16/10½, 12/-. Van Ryn—74/4½, 5/3½. Zinc Corp.—11/10, 12/-. (*Exceptional bargain at special price.)

RUBBER SHARES IRREGULAR.

RAW RUBBER AT 1/-.

The Rubber share market was fairly active yesterday, but there was a tendency for prices to droop. Important changes were not numerous, nor, as a rule, were they good. Eastern Trust, however, rose 2s. 6d. to 17s. 6d., and Sungei Salak at 35s. rose 7s. 6d. On the other side, Tali Ayer fell 2s. 10½d. to 18s. 1½d., Kuala Lumpur at 41s. 3d. fell 1s. 6d., and Batu Tiga at 24s. 6d. was 1s. 9d. lower. The price of rubber rose to 1s. per lb. Closing prices:—

M.U.			
32/3	Anglo-Dutch	32/0	+0/3
2/0	Anglo-Java	2/10½	+0/1½
1⅛	Anglo-Malay	19/4½	−1/4½
4/10½	Bertam Cons.	5/0	
2/0	Bukit Mertajam	2/0	
1/4½	Bukit Sembawang	1/7½	+0/6
5/6	Damansara	17/4½	+0/6
23/6	Grand Central	23/0	
32/0	Highlands	33/0	
2/9	Kamuning	2/6	−0/4½
4/0	Kepong	1/0	−1/6
28/0	Kuala Lumpur	4/3	−1/4½
21/3	Labu	26/10½	−1/3
4/0	Linggi	21/3	
3/10½	London-Asiatic	4/0	
1	Malacca	45/0	
3/0	Malayalam	20/1½	+0/1½
11/6	Merliman	18/3	
3/1½	Mooply Valley	2/6½	−0/1½
20/7½	Port Dickson	20/6	+0/1½
17/6	Rubber Trust	16/9	+0/3
1	Seafield	28/4½	+0/3
1⅛	Senadyan	22/6	
21/3	Sialang	20/3	+0/3
20/0	Straits Rub.	18/1½*	−2/10½
3	Tali Ayer	28/0	
3/3	Tandjong	3/3¾	−1/3
15/0	Un. Serdang	55/0	
	United Sua Betong	15/0	
	Vallambrosa		

Anglo-Sum.	45/0	
Bah Lias	23/0	
Batu Tiga	24/6−1/9	
B.N.B.R. Trst	9/4½+0/2¼	
Brieh	1/10½	
Bukit Cloh	3/0	
Bukit Rajah	20/1½	
Castlefield	5/0	
Cheviot	3/1½	
Cicely	5/3¾−0/3¾	
Eastern Trst.	17/6+2/6	
Gen. Ceylon	18/9	
Glenbervie	17/0−1/0	
Golden Hope	18/3	
Java Amal.	18/9−1/2	
KaparPara	40/−1/3	
Kasintoe	15/7½+1/0	
Kepitigalla	8/4½+0/3	
Kombok	3/1½	
LangkatSum	17/6	
Ledbury	27 6	
Manch'terNB	16/3+1/3	
Membakut	8/9	
N.Hummock	17/6	
P.P.K.(C'yl'n)	16/3−1/3	
Pataling	21/3−0/7½	
Pilmoor	17/6	
Rub.E.Johore	23/0+0/10½	
Sapong	17/6+0/6	
Sapumalk'de.	19/3	
Selangor	5/10½−0/1½	
SerdangC'nt'l	16/1½−1/0	
Soember Ajoe	1/9¼	
Strathmore	13/0	
Sumatra Con.	13/9−0/9	
Sungei Buaya	19/9	
Sungei Choh	18/9	
Sungei Kapar	4/4½−0/6	
Sungei Kr Pt.	32/6	
Taiping	1/6	
Tebrau	34/10½−0/1½	
Telogoredjo	33/9	
Tempeh	1/3	
Un. Temiang	2/9	
Yam Seng	27/1½−0/3	

DEALINGS IN LONDON MARKET.

The following dealings among active stocks and shares were "marked" in London yesterday:—Consols—57⅛, ⅛, ⅛, ⅛, ⅛, ⅛, ⅛, ⅛. 3½ p.c. War Loan—95, ⅛, ⅛, 4⅛, 5⅛. 4½ p.c. War Loan—96⅛, 7⅛, 6⅛, 7, 6⅛, ⅛. 5 p.c. War Loan—101⅛, 99⅛, ⅛, 99, 101⅛, ⅛. 4 p.c. War Loan—100⅛, ⅛, ⅛, ⅛. Funding Loan—85⅛, ⅛, ⅛, ⅛, ⅛. Victory Bonds—88⅛, ⅛, ⅛, ⅛. Conversion Loan—74⅛, ⅛, ⅛. India 7 p.c. Loan—113⅛, ⅛. Port of London 6 p.c.—108, 7⅛, ⅛. Australia 6 p.c.—13, ⅛. Sudan 5½ p.c.—106⅛, ⅛. South Africa 6 p.c.—104. Stock—104⅛, ⅛, 3⅛, ⅛. Aerated Bread—36/3, 6/-. African and Eastern—26/-, 1½d., 5/6, 6/3. Amalgamated Cotton—13/-, 3d., 1½d., 1/6, 9d., 10½d. Anglo-Dutch Rubber—31/6, 2/-, 3d., 1/6, 9d. ditto 8 p.c. Pref.—23/9, 4/-, 5⅛, ⅛. Armstrong—16/6, 1½d., 3d., 6d. Assoc. Cement—17/4½, 6d., 1½d., 3d. Barclays Bank "A"—7⅛, ⅛. ditto "B"—52/3, 4½d., 1⅛d., 6d., 4½d., 7/-. Brit. Amer. Tobacco—86/9, 7/-, 6/3, 7/-. Brit. Argentine Meat—63/-. British Controlled Oil—8/7½. ditto Pref.—9/6, 7½d., 9d., 4½d., 7½d. British Oil and Cake—24/9, 5/-, 1½d., 3d. Brunner Mond—32/7½, 3/3, 4½d., 6d. B.S.A.—8/1½, 4½d. Buenos Ayres Great Southern—80½, 80, 79⅛, 80, ⅛. Buenos Ayres Western Ord.—74, ⅛, 3⅛, 4. Burmah Oil—5⅛, ⅛, ⅛, ⅛. Canadian Pacific—166, *5, ⅛, ⅛. Central Argentine Ord.—70⅛, 69, ⅛, 6⅛, 70⅛, 69⅛, 9, ⅛. Chinese Engineering and Mining—66/10½, 8/9, 7/6. Coats—63/3, 4/6. Cook (St. Paul's) Ord.—12/10½, 3/9, 4/9, 9/9, *6d. ditto Part. Pref.—19/4½, 13/-, 12/11⅛, 19/3, 5/3⅛. Cory (Wm.)—44/-, 5/7½, 4½d., 5/-. 18/10½, 19/3, 6d., 1½d., 4½d., 10½d. Courtaulds—54/4½, 6d., 4/-, 3/9, 4/9, 5/-. Crosse and Blackwell—4/7½, 5/-, 15/-. Cunard Ord.—20/-, 4½d., 3d., 9d. Cunard Debentures—107. Dunlop Ord.—9/6, 1½d., 4½d., 1½d. Dunlop Debentures—105, 1½d. English Sewing Cotton—44/6, 6d. Fine Cotton Spinners—40/6, 39/10½, 40/1½. General Electric Ord.—17/10½, 18/1½, 3d., 6d. Grand Central Rubber—10/6, 5⅛, 19/7½, 20/6, 20/-. Grand Trunk Ord.—10/-, 13/6, 12/6. Great Eastern Rail—35⅛, 6, ⅛, 5⅛. Great Northern Rail Def.—41, ⅛. Great Western Rail—101⅛, 100⅛, ⅛, 100⅛. Great Western 5 p.c. Pref.—101⅛. Guinness Ord.—445, ⅛. Harrod's Ord.—29/3, 9/6, 8/6, 9/10½, 9/-. Highlands Rubber—32/9⅛. Hudson's Bay Ord.—8, ⅛. Imperial Tobacco—69/10½, 6d., 9d., 70/-, 69/4½, 6d. Kern River Oil—19/9, 4½d., 20/-, 19/6, 10½d. Lever 7 p.c. Pref.—19/10½, 9d., *19/-, 9d. Lever 8 p.c. Pref.—19/9, 7½d., 20/-. Lever 7 p.c. Debentures—104½, ⅛. Liggi Rubber—27/3, 6d., 31/10½, 3d., 30/-, 3/1½. Lipton Ord.—27/3, 6d., 8/1½, 10½d., 4½d. Lloyds Bank—87/6, 9d. Lobitos Oil—5⅛. London Brighton Def.—66⅛, 6, 5⅛. London County Bank—17⅛, ⅛. London Joint City Bank—£17 11/-, 17⅛.

London North-Western Railway—*100⅛, ⅛. Lyons (J.) and Co. Ord.—91/6⅛, 2/6, 1/3; ditto 7 p.c. Pref.—24/10½, 9d., 6d., 6/9, 7/9, 6/10½; ditto Pref.—42/6, *7/6, 8/6, 9d., 6/9. Marconi Ord.—48/-, 1½d., 4½d., 3/9; ditto Marine—27/6; ditto Canada—11/3. Maypole Def.—5/11½, 10½d., 6/1½, 6/-, *6/10½, 7/9½. Mexican Eagle Ord.—57/6, 2¼d., 8/9, 4½d., 6d. Midland Railway Def.—66⅛. Nat Prov. Bank (£3⅛)—9⅛; ditto 7 p.c. Pref.—19/7½, 4⅛, 5⅛, 5⅛, ⅛. Nestle 8 p.c. Pref.—17/7½, 6d., 9d., 18/-, 17/6. Niger 8 p.c. Pref.—18/3, 7½d., 6d. Nobel Indus. Pref.—18/7½, 19/-, 18/3, 6d., 17, 7½d. North-Eastern Consols—116⅛, ⅛, ⅛, 16, 17. Platt Bros. Ord.—44/4½, 9d., 4/-, 3/9. Phœnix Oil—26/4½, 3d. Prov. Cinematograph Pref. Ord.—7/3, 1½d., 6d., 8/3, 7/10½, 4½d. Radio Corp. Com.—20/6. Royal Dutch—39, 8⅛, ⅛, *5, 4⅛, 5. Royal Mail Steam 1/-. 6⅛ p.c. Pref.—104⅛, ⅛. Rubber Trust—20/6, 1½d., 9d., 1/-, *12/9, 14/-. Rumanian Oil—*4/3, *3/9. Shell—86/3, 5/3, *20/-, 4½d., 20/-. Smithfield and Argentine—9/7½, *7/6, 6/3, 5/3⅛. Sudan Plantations—6⅛, ⅛, *5, 3d., 10/-, 9/-, 10½d. Tankers Pref.—5/-, 1½d., 2½d. Trinidad Central Oil—32/9 *30/7½, 2/6. Turkish Unified—30⅛, 29⅛, ⅛, ⅛, 30⅛. Underground Elec.—61/10½, 3d., 2/6, 2½d., 3/1½. United Dairies—28/10½, 9/3, 6d., 9/-, 9d., 1½d. United of Havana Rail—69, 8⅛, ⅛, ⅛. Utd. Premier Oil and Cake Ord.—11/10½, 9d., 12/-. United Tobacco—41/9, 10½d., 6d., 2/-, 1/3. Uroz Oil—8/9, 7½d., 6d. Vickers—11/7½, 6d., *11/-, 3d. Walker (Peter) Ord.—*17/-.

(*Exceptional bargain at special price.)

The King has approved the appointment of the Rev. Canon J. H. B. Masterman, Rector of Stoke, Devonport, to the Suffragan Bishopric of Plymouth.

INDUSTRIALS GOOD.

IRON AND STEELS BUSY.

In company with most other sections of the House, Miscellaneous and Industrial markets yesterday suffered as a result of talk concerning the forthcoming general election. Despite this, however, quite a good business was put through in some departments. For instance, there was more interest in Breweries, Watney Combe Deferred registering a further advance, and Booths exhibiting firmness, while the recent signs that business among Iron and Steel descriptions is broadening were still in evidence. Babcock and Wilcox and Lambert Brothers both displayed strength, and Vickers improved. Cables again showed to advantage, several advances being recorded at the close. On the other hand, however, Marconis gave way in the Wireless section, and Textiles were on the dull side owing to lack of support. Fresh strength was displayed by Cable securities. Easterns gained another point at 191, while Extension Shares put on 1/16 to 1 1/16, Globes rose ¼ to 19⅛, and Westerns ⅛ to the same level. Anglo A. kept firm at 23⅛, and the B. at 101 x.d. In the Wireless group, Marconis gave way to 2 1/16, and the Prefs. to 2 1/16. Marines hardened to 1⅛, though Canadians lost part of their gain of Friday last at 11s. United River Plate Telephones further advanced to 7⅛ x.d.; Telephone Manufacturing Bonds fell ⅛ to 99⅛. Listers dwindled to 27s. 9d. in the Textile section, and losses of 6d. occurred in Amalgamated Cottons at 12s. 9d., and in Bradford Dyers at 45s., and Dye Stuffs Pref. eased to 7s. 9d. "Slubbers" improved to 8s. 9d., and Courtaulds, after being up to 55s., closed 3d. higher on the day at 54s. 6d., while Coats rose 1s. to 65s. A further improvement took place in Babcock and Wilcox to 3⅛ x.d., or 1/16 higher on the day, while elsewhere among Iron and Steel issues another feature was the strength of Lambert Brothers, which put on 1s. 3d. to 48s. 9d. Vickers hardened to 11s. 7½d., and Bolckow Vaughan finished at 17s. 9d. On reports that the strike is practically finished, Tata Debentures rose 1 to 94. Armstrongs were maintained at 16s. 6d.; Chinese Engineering fell 1/16 to 3 1/16, and Ebbw Vales lost 6d. at 12s. Pease and Partners fell 6d. to 25s., despite the announcement of an interim dividend of 2 per cent., tax free, which is the same as a year ago. Renewed support was forthcoming for United Dairies among Miscellaneous trading concerns, and the shares finished 9d. better at 29s. 6d. The Prefs. strengthened to 19s. 6d.; Smithfield and Argentine Meats kept at 9s. 6d., and British and Argentines at 63s. 3d. Nelson Brothers were quite firm at 1⅛. Dunlops lost the turn at 9s. 1½d., and British Aluminiums closed a few pence lower at 17s. 9d. Wall Paper Deferred stiffened to 7s. 6d., and Arghan Co. to 5s. 3d. Low Temperature Carbonisations were again wanted, and after business had taken place at up to 11s. 3d. the shares finished 9d. higher on balance at 10s. 9d., while the Prefs. changed hands at up to 4s. 6d. A and F. Pears Debs. rose 3 to 90⅛, but Oil Cakes and the Lever Prefs. showed no quotable alterations.

Borax Deferred improved to 35s. 3d., and Salt Unions continued in demand, and closed 6d. better at 18s. 9d. Motors displayed irregularity, for while Dennis Brothers rallied to 27s. 6d. and Rovers to 22s. ex dividend, Rolls Royce fell 1/16 to 1 1/16. Among Newspaper and Printing concerns, Amalgamated Press stiffened to 43s., and the 7 per cent. Prefs. rose 9d. to 24s. 6d. Associated Newspapers, however, fell 1s. to 22s. Among Land Shares Bays recovered to 8, or ⅛ higher on balance, while Sudan Plantations continued in demand, and finished ⅛ better at 6⅛. Forestals were an active market, and after changing hands at up to 17s. 6d. closed a few pence lower on the day at 16s. 9d. British North Borneos fell 6d. to 12s. 6d. Watney Combe Deferred further advanced to 239⅛ in the Brewery section, and Guinness put on 10 points to 440. Booths were steady, with bargains recorded at round about 16s. Bass, Ratcliff Prefs. fell 1 to 89⅛, and South Africans 1/16 to 1 1/16. Caterers were on the dull side. J. Lyons lost 1/16 at 4 1/16, Liptons 3d. at 27s., and the 5 per cent. Prefs. 1/16 at 1 1/16. A.B.C.'s kept at 36s.; Van Den Berghs gave way to ⅞. In Tobaccos, B.A.T.'s held their ground at 86s. 6d., and Imperials were a few pence harder at 69s. 9d., while Canadians gained a turn at 24s. 4½d. Daily Mirrors kept fairly steady at round about 3⅛. Platt Brothers came on offer, and relapsed to 43s. 6d., or 6d. lower on balance.

LONDON METALS MARKET.

TIN.—Market dearer, particularly with regard to distant positions, and which received a good deal of the active support accorded the article; cash on balance 30/- and forward 27/6 per ton higher as compared with the close of Friday. Cash quoted £173 5/- to £173 7/6, three months £174 2/6 to £174 5/-; settlement price £173 5/-. Sales 1,100 tons; cash done at £173 to £173 7/6, December dates £173 to £174, three months £173 10/- to £174 10/-, £173 15/-, finally £174 7/6. COPPER reservedly offered and 12/6 per ton dearer on balance, though only quiet trading ensued. Cash quoted £62 10/- to £62 12/6, three months £63 5/- to £63 7/6, settlement price £62 10/-. Sales 250 tons, including late October £62 7/6, three months £62 15/-, £63 5/-, electrolytic £70 5/- to £70 10/-. LEAD dearer, and 1,000 tons changed hands. November done £25 5/- to £25 7/6. December £25, January £24 15/-, February £24 7/6. SPELTER opened firmer, but became quieter. Sales 700 tons. October £36 10/-, November £35 15/- to £35 7/6, January £34 15/- per ton. TINPLATES steady.

THE MONEY MARKET.

MARKS IMPROVE.

With maturities small and the disturbance caused by window-dressing to be contended against, the condition of loanable credit was rather stringent yesterday, and the shortage compelled borrowings from the Bank of a fair amount in loans for a week at 3½ p.c. Night money was in active demand at 1½ p.c. to 2 p.c. and over, with fixtures going on at 1½ p.c.

Bank Rate (Discount) changed July 13, 1922, 3%				
60 days (fine)	2⅛	2⅜%	Trade	3 — 3½%
3 months		2⅛%		3 — 3½%
4 months		2⅛%		3½ — 3½%
6 months	2⅜	2⅝%		2⅜ — 1½%
Loans to brokers day-to-day				1⅛%
for a week				1 — %
Deposit allowance: Banks at call				1 — %
Discount houses, at call				1½%
at notice				

Inactivity prevailed in discounts, which were sympathetically firmer with money. Buyers of Treasury bills were scarce, Januarys being 2⅜ p.c., and November-December were nominally 2⅜ p.c. Three months' Bank bills were nominally quoted 2⅜ p.c., four months' 2 7/16 p.c., and six months' 2⅝ p.c. nominal.

Gold rose 2d. per oz. to 92s. 5d. nominal. On India buying and the absence of China selling, silver rose 1/16d. per oz. for spot to 33 11/16d. and ⅛d. for forward delivery to 33⅝d.

Interest in foreign exchanges yesterday was still largely centred in German marks. An early improvement to 17,000 was followed by a reaction later to 18,400-18,700, the position being uncertain. Subsequently they improved again to 18,100-18,400. A feature was the fresh weakness of French francs, which were offering at 61.55-61.65, Belgium being worse at 66.55-66.66, as also was Italy at 107⅛-107⅜. Sterling fell away on New York to 4.45⅛-4.45⅜, while Holland was dearer at 11.39-11.40. Switzerland was easy at 24.38-24.43. Rupees were steady at 1s. 3⅛d.-1s. 3 1/16d., while Brazilian milreis picked up a little to 6-6 1/16. Lisbon improved to 2⅛-3. Norwegian kroner were firm at 25.20, and Denmark hardened to 22.20-22.25. Vienna was a little better at 305,000-335,000, but Czecho Poland was still offered at 50,000 with Czecho unchanged at 134-139. The following are closing quotations:—

—	October 23.		October 21.		Normal Rate.
Alexandria	97⅛		97⅛		97½d
Amsterdam	11.39	11.39½	11.40½	11.41	12.10
B. Ayres	44⅛	44⅜	44⅛	44⅜	47.58
Barcelona	29.09	29.12	29.07	29.10	25.22
Berlin	18,100	18,400	19,300	19,400	20.40
Bombay	1/3⅛	1/3⅜	1/3⅛	1/3⅜	1/4½
Brussels	66.55	66.65	65.28	65.27	25/22½
Calcutta	1/3⅛	1/3⅛	1/3⅛	1/3⅜	1/4
Christiania	25.00	25.10	25.17	25.22	18.15
Copenhagen	22.20	22.25	22.23	22.28	18.15
Czecho-Slov	134	139	136	137	—
Finland	189	194	188⅛	189	25.22½
Greece	218	223	215	220	25.22½
Hong Kong	2/5⅛	2/6	2/5⅛	2/6	†
Hungary	10,250	11,250	10,000	12,000	—
Italy	107⅛	108	106⅛	106⅜	25.22½
Lisbon	2⅛	3⅛	2⅛	3	53½d.
Madrid	29.05	29.15	29.10	29.12	25.22½
Mexico		26½		26½	24½d.
Montreal	4.45	4.45⅜	4.46	4.46⅜	4.86
Montevideo	41⅛	42⅛	41⅛	42⅛	51d.
New York	4.45⅛	4.45⅜	4.46⅛	4.47	4.86
Paris	61.55	61.65	60.40	60.45	25.22
Poland	50,000	offered	48,000	52,000	—
Rio de Janeiro	6	6 1/16	5⅞	6	16d.
Roumania	680	690	720	740	—
Shanghai	3/3⅛	3/4	3/3⅛	3/3⅜	†
Singapore		2/4⅛		2/4	2/4⅛
Stockholm	16.68	16.73	16.70	16.72	18.15
Switzerland	24.38	24.42	24.42	24.45	25.22
Valparaiso		32.00		31.90	13.33
Vienna	305,000	335,000	310,000	330,000	24.5d
Yokohama	2/1⅛	2/2	2/1⅛	2/1⅜	—

The Times quotation for the German mark to-day is 18,300.

DIVIDENDS AND REPORTS.

CITY OF DUBLIN STEAM PACKET COMPANY.—The report of the directors for the half-year ended 31st August, 1922, to be submitted to the meeting on 7th November, at 1 p.m., states:—The accounts between the company and His Majesty's Government are still unsettled; at the last meeting particulars were given to the proprietors. The position of affairs is this—when the settlement of the claim of the company in regard to the loss of the Connaught was come to, the Board of Trade officials who have now taken over the accounts of the Ministry of Shipping, said they would recommend the Treasury to pay the company £10,000 out of the £20,000 held over, out of the Connaught compensation, and the company agreed to forego any payment of interest as from the 31st December, 1919. After various interviews and letters the officials went back on this arrangement, and actually suggested that instead of receiving £10,000 the company should make a further payment, a proposal which has been declined; what the Treasury officials apparently want is to re-open the accounts with the Ministry of Shipping, which were settled, and a receipt given nearly three years ago, and to charge an excessive rate for hire. When the Curraghmore was provided as a relief ship, the Postmaster-General was satisfied with her, and, as a matter of fact, for more than a year after the commencement of the present mail contract, this vessel was one of the regular mail packets. When the Anglia arrived from Dumbarton in May, 1920, she proved a regular white elephant to the London and North-Western Railway Co., and, to convenience them, the Government substituted her, as a relief ship, for the Curraghmore, but that, the directors are advised, is no reason for charging the company a greater sum for hire than was charged for the Curraghmore, and, unless compelled by legal process, they decline to agree to a deduction from the £20,000 due, of any larger sum than what the company is actually liable for. An offer was received for the Ulster and Munster, but so much under the value of the vessels that the directors declined it. The ground for making the offer was that a very large sum would be required to make the vessels fit for a service in the Pacific; but that, of course, did not justify the acceptance of it. Since then other parties have come forward, negotiations are going on, and should a sale be effected the proprietors will be apprised. At the last meeting the proprietors were informed of what had taken place when the company's bill was rejected by a Select Committee of the House of Lords on the 4th April last. The London and North-Western Railway Company having definitely refused to allow their name to appear in the bill, the company's position to-day is practically the same as if the Act had been obtained with Clause 2 struck out. As the proprietors are aware, the directors were advised that the company could not be wound up without an Act of Parliament, but, recognising that the proprietors desire that, if possible, a return on account of capital should be made, they are taking further advice as to what can be done. The directors are not in a position to put anything definite on the subject in the report; should it be found practicable to carry out such an arrangement, it will be necessary to summon a special meeting. Mr. W. H. Litchfield, who had been in a low state of health for a considerable time, ceased to reside in Ireland at the end of last year, and has since resigned his seat on the Board. The financial advisers of the company recommended that all the Treasury Bills held should be sold, and the proceeds re-invested in 5½ per cent. Treasury Bonds, and this has been done. Stocks have risen in value, and, in consequence, the depreciation fund at the close of the half-year shows a considerably larger margin to cover depreciation than it did in the previous account. As on the former occasion, the directors considered that it would not be just to charge the working expenses at Holyhead to the half-year's revenue, and have debited the general repairs fund; these expenses are now very considerably reduced. The balance at the close of the half-year, including £2,372 4/5 brought in from the previous half-year, is £28,454 0/8, out of which the directors recommend the payment of a dividend at the rate of 5 per cent. per annum (less income tax) on the 5 per cent. Cumulative Preference Stock, and a dividend at the rate of 6¼ per cent. per annum (less income tax) on the Ordinary Stock, carrying forward a balance of £2,913 3/2 to the next half-year. The warrants for the dividends will be sent to the proprietors on the 15th November.

CALEDONIAN INSURANCE.—Dividend of 40/- per share.

PEASE AND PARTNERS.—Interim dividend on the Ord. Shares of 2 p.c., free of tax.

SOUTH BRITISH INSURANCE.—Dividend of 10d. per share.

GAS LIGHTING IMPROVEMENT.—Interim dividend on the Ord. of 2½ p.c. actual, less tax.

WARDLE AND DAVENPORT, LEEK.—Dividend of 7½ p.c. actual, making 11½ p.c. for the year; £3,712 forward.

CAPE TOWN AND DISTRICT GAS, LIGHT, AND COKE.—Dividend at the rate of 7 p.c. per annum, less tax, on the Ord. for the half-year.

QUEEN'S HOTEL, MANCHESTER.—Interim dividend on the Pref. Shares at the increased rate of 6¼ p.c. per annum, less tax, for the half-year ending 30th September.

A. AND F. PEARS.—6 p.c. on Pref. Shares, 12 p.c. on Pref. Ord. Shares, 20 p.c. on Ord. Shares; to reserve £5,000, credit balance to be carried forward £12,600.

STANDARD MOTOR COMPANY.—Dividend at the rate of 15 p.c., less tax at 5/7 in the £. The previous report for the period of eleven months showed a profit of £96,240. The dividend was at the same rate.

ERINOID, LTD.—Trading profits for the year to August 31 last, £27,935. After allowing for depreciation, etc., the net profits are £13,222. Deducting debit of £9,719 brought in, there remains £3,503 to carry forward.

SALVAGE AND TOWAGE CO.—The directors, in their report for the year 1921, state that the accounts include those of the Ocean Salvage Co., Ltd., and Vickers Pontoons, Ltd., all the shares of which two companies are controlled by the Salvage and Towage Co., Ltd. A loss of £28,243 is shown, increasing the debit balance to £65,826.

STOCK CONVERSION AND INVESTMENT TRUST.—The report of the directors for the year to August 31 states that, both in the value of the assets and the result of the revenue account, the position of the company has greatly improved. This enables the directors to advise payment to the Pref. shareholders of a full year's dividend, less tax, leaving a balance at credit of profit and loss, on which income tax has been paid, amounting to £14,644. The Board are of opinion that it will be in the interests of all classes of shareholders that their rights should be adjusted, so as to ensure the settlement of all arrears of dividend upon the Pref. Stock and the bringing of the capital into accord with the current value of its assets.

MARKETS IN ULSTER.

BALLYGAWLEY.—Butter, lump 1/4 to 1/6 per lb.; eggs, hen and duck, 2/6 per dozen; slip pigs £4 10/- to £6, suckers £2 10/- to £3 10/-; chickens, 7/- to 8/- per pair; hens, 2/- to 2/6; ducks, 1/6 to 1/9.

CLOGHER.—Eggs, hen and duck, 2/6 per dozen; butter, 1/4 to 1/6 per lb.; slip pigs, £4 10/- to £5 10/-, suckers, ten to fourteen weeks old, £3 5/- to £3 5/-; chickens, 6/- to 7/- per pair; hens, 2/- to 2/4; ducks, 1/- to 1/6.

RAPHOE.—Lump butter, 1/2 to 1/4 per lb.; young pigs, 35/- to 55/- each; geese, 4/- to 5/3 each; chickens, 9d. to 10d. per lb.; hens, 7d. per lb.; ducks, 6d. to 7d. per lb.; hen and duck eggs, 2/- to 2/3 per dozen; upland hay, 65/- to 75/- per ton; straw, 45/- to 55/- per ton; turf, 4/6 to 7/- per load.

TRILLICK.—Eggs, hen and duck, 2/3; turkeys, 2/9 to 3/-; butter, boxes, 1/4 to 1/6; creamery, wholesale 1/9, retail 1/10 to 2/-; lump, 1/3 to 1/4; print 1/3 to 1/5; retail, 1/5 to 1/9; chickens, 9d. per lb.; young ducks, 10d. to 1/-; old ducks, each, 3/6 to 3/-; old hens, each, 1/6 to 2/6; potatoes, 4d. to 5d. per stone; hay, 7/6 to 9/- per load; beef and mutton, 10d. to 1/2; hay, upland, 3/- to 4/6; do. meadow, 3/6 to 4/-; wheat straw, 3/- to 3/6.

DERRY (Victoria), Saturday.—Oats, 27s. 6d. per bag, 11d. to 1/- per stone; grass seed, 16s. to 20s. per cwt.; hay, 95/- to 100/- per ton; straw, 55/- to 60/-; turnips, 40/- to 50/-; potatoes, 6/- to 8/6 per sack; turf, 10/- to 12/- per load; bogwood, 14/- to 18/-.

PRODUCE AND FOOD.

CATTLE.

BIRKENHEAD, Monday.—Supplies, 1,800 cattle and 1,200 lambs. There was a steady trade for all classes of cattle without material alteration in values from Friday last. Bullocks and heifers made 9¼d. for the best sorts, down to 8¼d. for rougher descriptions. Lambs were in short supply and dearer, the best quality making 1/5 per lb., sinking the offal. A firmer trade was experienced for dressed beef at a shade more money. Best sides 8d. to 8¼d., secondary sides 7¼d. to 7¾d.

HULL, Monday.—Firmer trade all round. Best beef 14/- to 15/- per stone, seconds 12/-, cows 10/-, young sheep 1/6 per lb., ewes 1/2 per lb., small pork 16/6 per stone, large 12/6. 420 fat beasts, 154 stores, 820 fat sheep, 635 stores, and 593 pigs.

NEWCASTLE, Monday.—Prices unchanged. First quality cattle 13/- per stone, others 10/6 to 11/6, cows 8/- to 9/-. Porkers 15/- to 16/-, bacon 13/6, sows 11/6. Lambs 14d. to 17d. per lb., young sheep 14d. to 16d., ewes 9d. to 1/-.

GLASGOW, Monday.—Hegarty and Kelly report supplies of fat cattle at Merklands to-day (Monday) similar to last week's. For all classes of cattle trade was firm. Last week's prices were fully maintained, with top quality making a shade more money.—(Advt.)

GRAIN.

FLOATING GRAIN CARGOES.—BALTIC, Monday.—WHEAT—Cargoes dull and rates weak. No. 1 Northern Manitoba November-December sellers 48/3. Pacific ditto 49/9. Rosafe 63lbs. October 50/6. Parcels easier: No. 1 Manitoba October sold 48/9, October-November 47/3. Rosafe 63lbs. October 50/9 per 480lbs. MAIZE—Cargoes dull. Plate afloat sellers 38/-, November 37/-, November-December 36/9. Parcels weak. Plate October-November sellers 36/- per 480lbs. BARLEY quiet at previous quotations both with regard to cargoes and parcels. OATS quieter. Plate f.a.q. November-December sellers 25/-, January-February 25/9. No. 2 Western Canadian October 33/-, American 38lbs. white clipped October 28/- per 320lbs.

MARK LANE, Monday.—ENGLISH WHEAT steadily held. Whites delivered up 46/6 to 49/6, reds 46/6 to 49/6 per quarter. Foreign grades quieter and about 6d. lower. No. 1 Northern Manitoba 55/- ex ship, No. 2 hard winter 55/- ex ship, Rosafe 63lbs. 55/- ex ship. FLOUR maintained: Canadian export patents 39/- to 44/- ex store, Minneapolis first patents 43/- to 44/- ex store, Pacific 37/-, Australian 35/-, standard straight run 42/6 ex mill. London patents steady. GRINDING BARLEY 32/- to 34/- ex ship, 37/6 to 40/- ex store. OATS—English quiet; English 35/- to 55/- f.o.r., Danubian 32/- to 33/-, Persian 32/- landed, No. 2 Canada Western steady. Plate f.a.q. 29/-, clipped 29/5, American white clipped 36lbs. 29/3, 36lbs. 29/-, 38/9 landed. MAIZE barely steady; mixed American 39/6 ex ship, Plate 39/9 ex ship, 41/3 landed.

LIVERPOOL, Monday.—WHEAT—Influenced by the weakness in Winnipeg and Chicago, with increased proportions of past week's shipments heading for the United Kingdom, speculative positions of wheat here gave way considerably during early trading; then values partially recovered under a natural reaction, and fluctuated slightly, but finished quiet, with late cables failing to lend support. C.i.f. parcels easier; No. 1 Manitoba October sold at 46/6 to 46/7½, October-November 46/3, November-December 46/- to 46/3 to Liverpool, and No. 1 Manitoba October-November at 46/6 to 46/9 to Manchester. C.i.f. parcels MAIZE River Plate October-November sold at 36/-, American mixed afloat 38/-, October 28th 37/-, November 6th 34/3 per qr. Wheat on the spot ruled quiet at about late rates. Maize—Spot parcels still scarce for anything actually ready for delivery, yellow American again being held at 8/9, and River Plate 8/7 per cental. FLOUR quiet at recent currencies. Graded red wheat futures opened ¼d. to 1d. lower, lost a further ½d. to 1d., but afterwards partially recovered with slight fluctuations, the market closing quiet at ¼d. to 1⅛d. decline on the day, December delivery being most affected. Maize options nominal.

PROVISIONS.

LONDON, Monday.—BUTTER—Market ruled quiet and prices easy. Dutch creameries 220/- to 224/-, ditto rolls 24/- to 25/- 12lbs.; finest Danish 215/- to 220/-, Paris baskets 211/- to 218/-, do. salted 210/- to 220/-, Brittany rolls 22/- to 24/- 12lbs.; Australian, finest 200/- to 204/-, good to fine 192/- to 196/-, unsalted 200/- to 212/-; Irish creameries 194/- to 198/-, unsalted 200/- to 210/-, factories 145/- to 175/-; Canadian 188/- to 192/-; New Zealand, finest 204/- to 210/-, unsalted 216/- to 218/-, ditto secondary 200/- to 202/-; Argentine 196/- to 206/-; United States 180/- to 190/-, ditto unsalted 184/- to 195/-. CHEESE firm, with a good demand, especially for Colonial. Canadian, white 102/- to 104/-, coloured 100/- to 104/-; New Zealand, white 102/- to 104/-, coloured 102/- to 104/-; finest English Cheddar 112/- to 118/-; ditto loaf 114/- to 118/-; Stiltons, loaf, 1/4 to 1/9 lb.; Dutch Edam, 40 p.c. 58/- to 66/-; Gouda, 45 p.c. 82/- to 84/-, 20 p.c. 58/- to 66/-; 30 p.c. 80/- to 82/-, 20 p.c. 110/- to 112/-. BACON in moderate demand, but prices steady. Irish 118/- to 140/-, Danish 114/- to 132/-, Swedish 114/- to 122/-, Dutch 110/- to 122/-; Canadian 100/- to 122/-, heavyweights 100/- to 119/-; American Cumberland cut 111/-; bellies, box. English cut, 103/- to 104/-; American Wiltshire cut 86/- to 104/-. Canadian cured 100/-. HAMS in good demand at steady rates; York and Cumberland 200/- to 224/-. Canadian long cut green 106/-, American long cut green 90/- to 97/-, short cut green 97/- to 104/-. Shoulders, square 86/-, New York 78/-, picnics 72/- to 74/-. LARD quiet, despite light American supplies; Irish 72/- to 80/-, boxes 28lbs. 66/- ex factory, American boxes 71/-, cartons 74/- to 75/-, American pails 74/6. Dutch boxes (56lbs.) 69/-. EGGS in moderate demand at late rates, except for new laid, which ruled firmer. French, all brown, 26/-, mixed 21/- to 22/-; Dutch, all brown 26/-, Italians (17lbs.) 18/- to 19/-; Irish 24/- to 30/-, Styrian, blues 18/- to 19/-; Polish 15/- to 15/6; Argentine laid 30/-, Lithuanian 17/- to 18/-, Polish 15/- to 15/6; 16lbs. 19/- to 20/-; Danish, 18lbs. 27/- to 28/-, 16lbs. 24/- to 25/-; Chinese 12/- to 13/-. South African 20/6 to 21/-.

LIVERPOOL, Monday.—BACON—Live hogs and speculative products at Chicago showed a partial improvement, and bacon arrivals at this port over the week-end were practically nil. There was no new feature in any department of the bacon market, bellies being again scarce, and in fair demand at 1/- per cwt. advance at 105/- to 107/-, while long clears and backs remained nominal in the absence of supplies, but Cumberlands quiet and easier at 103/- to 110/-. Little at average, with American Wiltshires attracting holders section. HAMS continue quiet, with holders easy to approach, extra skinless being easier at 114/- to 115/- per cwt. Shoulders steady for picnics, but squares reduced to 85/- to 88/- per cwt. Canadian Wiltshire quiet, but not quotably altered. Irish and Continental sides show no alteration. LARD on the spot in only moderate request, and prices still favour buyers, prime steam being reduced to 65/- to 65/6 per cwt. CHEESE firm at recent currencies, but buyers operate merely for their actual needs. BUTTER quiet and easier. Irish creameries reduced to 198/- to 204/-, and Canadian 192/- to 194/- per cwt. EGGS firmer at higher prices for Irish hen, which are sold for 23/- to 24/6, but Canadian still quoted 19/6 to 20/6 per 120.

PATRICK KEHOE, LTD., Irish Bacon Curers and Lard Refiners, Importers of American Provisions. (Estd. 100 years)—103 FRANCIS ST., DUBLIN. (Advt.)

DUBLIN WHOLESALE VEGETABLE, Monday.—Very poor offerings of vegetables on market, namely, a few loads of swede turnips, 2/- to 2/3 per cwt., and some cauliflowers 2/6 dozen. These readily cleared.

CORK BUTTER, Monday.—Transactions are sluggish, confined to immediate wants, and business is sluggish, values remained steady. Choicest mild cured 210/-; special dairies 212/- per cwt., creameries from 210/- to 212/-; fresh 170/-.

DUBLIN WHOLESALE FISH, Monday.—Fish was in small compass here, and easily cashed as follows:—Large soles 25/- to 30/-, mediums 10/- to 15/-, and slips 5/- to 7/6 per 9 pairs; turbot 5/- to 7/- each, herrings 15/- per barrel.

GRIMSBY FISH, Monday.—Sixty North Sea, three Iceland, four Faroe trawlers, and two liners landed fair supply. Demand fair. Plaice 9/- to 10/-, lemons soles 14/6, cod 6/- to 7/6, skate 6/- to 8/-, small haddocks 3/6, kit 5/-, ribbed 7/6, dabs 8/-, codlings 6/- per stone; soles 1/-, turbot 7d., brill 9d. per lb.

BILLINGSGATE, Monday.—Supply moderate. Demand fair. Soles and slips 1/7 to 1/8 per lb.; live eels 15/- to 25/-, dead 12/- to 20/- per draught; turbot 6/- to 8/-, brill 7/-, plaice 8/- to 9/-, halibut 11/- to 13/-, lemon soles 10/- to 12/-, whiches 5/- to 6/-, bream 2/- to 4/6, whiting 3/6, hake 8/- to 9/-, gurnet 3/-, cod 6/- to 7/-, haddocks 3/6 to 5/6 per stone.

LONDON CENTRAL MEAT, Monday.—Beef firm. Scotch long, 7/- to 7/8; short, 8/4 to 8/-; Irish, including Birkenhead killed, 5/4 to 6/-; Argentine chilled hind, 4/6. Mutton steady. Wethers, Scotch, 8/8 to 9/8; English, 8/4 to 9/-; ewes Scotch-English, 5/4 to 6/-, frozen, 4/- to 5/3. Lamb unaltered. English and Scotch, 9/- to 10/-.

PRODUCE.

LONDON, Monday.—SUGAR—Business pursued a generally quiet course, but price changes were not of much importance. Previous quotations were repeated in the case of British refined. COFFEE—Only small transactions resulted in spot lots at late rates. Futures deliveries slow. December quoted 60/4½. March and May 59/3 cwt. TEA—Indian auctions embraced some 25,000 packages, which met with very active competition and full to again dearer prices. Pekoe sold 1/3½ to 1/9⅛, broken Pekoe 1/3½ to 2/7⅛, orange 1/5 to 1/11⅛, broken orange 1/5⅛ to 2/8⅛, and some choice parcels 3/6⅛ to 3/8⅛. Pekoe Souchong 1/4 to 1/5 per lb. RICE—Market quietly steady; two stars spot 15/- to 15/3, October-November 13/9. Rangoon beans hand picked spot 7/9. Japanese peas September-October 25/9, December-January 24/9 per cwt. SPICE—Pepper quiet but steady; fair black Singapore spot 3⅛d., December-February 3⅛d., Aleppy spot 4d., Tellicherry 4⅛d., white Singapore 5⅛d., Muntok 6⅛d., October-December 5 15-16d. Zanzibar cloves spot 1/4⅛, ditto December 6⅛d. FLAKE TAPIOCA spot 2 9-16d. per lb. Sago flour Fair Penang seed 20/6 to 20/9. Desiccated coconut—Spot fine October-December 12/6. JUTE met with quiet 34/6, medium 35/- per cwt. First grade attention and prices tended against sellers. First grade November-December Continent quoted £31 5/-, December-January £31 15/- per ton, with lightning grade £29 10/- per ton. Hessians and twills slow, unaltered. HEMP firm for Manila, with fair inquiries circulating; G grade October-December quoted £34 10/-, H £33, J near steamer sold £33, ditto shippers' marks November-December £32, L afloat £30, M October-December quoted £28 10/-. New Zealand, also African steady, quiet, unaltered. Manila receipts last week cabled 30,000 bales; estimate for new week 38,000, and week after 23,000 bales. SISAL quiet, unaltered. December sold 305/-, dearer; T.N. spot 310/- to 315/-. SELLAO firm to quiet support. F.M.S. per cwt. COPRA met with quiet support; F.M.S. Straits November-January Rotterdam sold £23 13/9, December-February £23 15/-, Ceylon October-December sellers £24 15/-, Java £24, Dutch East Indies £23 17/6, South Sea £22 17/6, Manila £22 10/-. PALM KERNELS quiet; November-January Liverpool sellers £16 17/6 per ton. RUBBER—Market slightly unsettled, but general tone firm, and offers on the part of sellers were steadily absorbed. Standard crepe and sheet spot, also October, sold 12d., November 12⅛d., December 12⅛d. and 12⅛d., January-March 12⅛d. and 12⅛d., and 12⅛d., April-June 12⅛d. New York standard sheet European Estate November-December done 12⅛d., January-March 12⅛d., and January December 13⅛d., c.i.f. and ⅛ terms; fine hard Para spot 12d., hall 9⅛d. per lb. OILS—Linseed quieter; spot 39/6, November-December 38/9, January-April 34/9. Turpentine easier; American spot 120/-, November-December 120/3, January-April 121/- per cwt. Rape, cotton, coconut, also petroleum and resin, unaltered. OILSEEDS—Linseed firm for Indian, but Plate slow. Calcutta October-November quoted £20 10/-. Plate ditto £19, January-February £18 12/6, Jamba £18 firm; Toria October-November quoted £18. Rapeseed £15. Cottonseed steady; Egyptian black November 15th £10 2/6, white £9 12/6, Bombay £8 5/- per ton. LINSEED CAKES—Owing to a small manufacture and an increased consumptive demand, values are again dearer, with best London-made to-day selling freely at £12 15/- to £13 per ton ex mill, while foreign descriptions are also the turn dearer at £12 to £12 10/- per ton. Cotton Cakes—A considerable quantity of Egyptians have recently changed hands afloat parcels making £6 15/- per ton ex ship, and October-first half November £6 12/6 to £6 13/9, and all November £6 12/6 per ton; while landed parcels have now all been cleared, and English makes command full prices of £7 to £7 10/-. Ground Nut Cakes—Fixed quality Spanish to arrive offer cheaply at £11 10/- per ton; £6 10/- per ton. There are sellers of fine quality Tata make ex ship. There are sellers of fine quality at £11 5/- per ton. Coconut shipment at £8 10/- to £9 per ton. Coconut for November-December shipment at £8 10/- to £9 per ton. Coconut and undecorticated Cakes—Some fine quality white Java shortly due are still available at £9 10/- per ton ex ship, and some English extracted coconut meal is cheaply mentioned at £6 15/- to £7 per ton. Offals—The English is again dearer, the lowest price to-day for fine quality Plates middlings being £8 5/- per ton, with bran at £6 5/- to £6 10/-, at £8 15/- per ton. Maize Foods—Garton's maize gluten feed continues at £8 10/- per ton, ready sale at £8 10/- per ton, but maize germ meal, being in small production, is to-day quoted at £9 15/- to £10 per ton. Sugar Foods—Hughes' patent molascuit and molassine meal remain in fair request and without change in value. Best cane cattle feeding treacle finds a free market at £4 5/- per ton, ex cwt. casks.

CLYDE CRUSHED SUGAR (Official), Monday.—Market opens steady, with a moderate demand.

MISCELLANEOUS.

BRADFORD WOOL, Monday.—Both tops and yarns continue to show an upward tendency, which is especially noticed in medium and fine crossbreds. Sixty-four tops are quoted at 54d., fifty-eights at 44d., fifties at 24d., forty-sixes at 16½d., and forties at 14¼d. Users are mostly covered, but sufficient business to confirm values.

LIVERPOOL COTTON (Closing), Monday.—American quotations raised 25 points, Brazilian 25, Egyptian 49 points. East Indian quotations raised 25 points. Egyptian fair request. October 13.55d., November 13.44d., December 13.40d., January 13.39d., February 13.44d., March 13.16d. Sales 10,000 bales. Imports 2,003 bales. Market quiet, steady.

£1 TO £1,000
Advanced at KELLY'S Great Central Money Office, 48 FLEET STREET (Westmoreland street), Dublin, on Deposit of Jewels, Antique and Modern Plate, and any other Valuable Property.
Telephone—2497.

PARENTS PROVIDE FOR YOUR CHILDREN by effecting Deferred Assurances.—Example.—The substantial Policy of £1,000 with Profits payable at death after 21 could be secured by the payment of an annual premium of £10 in favour of a child now aged 2. This table has many options, including the right to convert to Endowment Class. These Policies are issued by the NATIONAL PROVIDENT INSTITUTION, one of the very old Mutual Offices, and an explanatory leaflet can be obtained on application to Mr. ALEX. WILLIAMS, the District Manager for Ireland, whose office is at 1 and 2 WESTMORELAND STREET, DUBLIN.—(Advt.)

ATTRACTIVE FURNITURE AUCTION
AT
No. 2 GARDINER'S ROW (RUTLAND SQUARE), THIS DAY.

Having received instructions from Messrs. FALLS and CO., Solicitors, to DISPOSE of the RESIDUE of their

OFFICE & HOUSEHOLD FURNITURE & APPOINTMENTS, BY PUBLIC AUCTION,

I SHALL OFFER FOR SALE AT ABOVE THE FOLLOWING LIST OF

RARE ANTIQUE AND MODERN ARTICLES:

Mahogany Pedestal Desks and Secretaires, Writing Tables, Milner Fireproof Safe, Empire and Blick Typewriters, Corner and other Office Chairs; OIL PAINTINGS, including Murillo's "Madonna," The Letter Parrott; Oil Paintings, Line and Coloured Engravings; Etchings and Coloured Prints, in suitable Frames and Portfolios; Rare and Illustrated Books and Bookcases, Law Books; a Chauffeur's Uniform; a large lot of Gentlemen's Wearing Apparel; Ladies' Evening Dresses, and Costumes, and Gent's Boots and Shoes, by best Military Hand Bootmakers, almost new; Easy and Occasional Chairs; Couches, in Leather and Tapestry; Mirrors, Dining and other Mahogany Tables; very fine Old Rug Chest, 1737; only Authentic Bust of Daniel O'Connell, in Marble (by Turnerelli, Sculptor); Brass and Iron Beds and Bedding; Dinner and Tea Services, Silver and Plated Ware, large Meat Safe and Refrigerator, fine Mahogany Dinner Waggon; Chippendale Bureaus, Card Tables, Sideboards, Invalid Carrying Chair; Upright Grand Piano, in massive Walnut Case (by Middleton); Mahogany Hall Chairs and Furniture; a 10.12 H.P. Humber Motor Car, Four-seater, in splendid order (having just been overhauled), Engine and Cylinder, &c., perfect (will be offered AT 2 O'CLOCK); also Rudge 3½ Motor Cycle, with large Lucas King of the Road Lamp, in perfect order, recently overhauled by makers, repair ticket to show; exceptionally fine Doll's House, 4 apartments, hall door, and 4 steps; Singer Foot Sewing Machine, Electric Lamps and Fittings, Electric Table Clock, Electric Batteries and Radiators, Electric Motor Car Foot Warmer; New Master's Voice Gramophone, with Ball-bearing Joinings, and Records; Old Violin and Case, Banjo and Case; Room and Stair Carpets, Venetian Blinds; usual Kitchen Furniture, and a large and varied assortment of Household and Domestic Goods. Terms—Cash and Five per cent. Auction Fees.

SALE TO COMMENCE AT 12 O'CLOCK SHARP. VIEW 10 TO 12 THIS MORNING.

In order to prevent overcrowding, a charge of 1/- will be made to View and Sale, which will be returned to Purchasers.

THOS. F. MULVEY, AUCTIONEER & VALUER, DAWSON STREET SALEROOMS, 47 DAWSON STREET, DUBLIN.

ON VIEW.

ANTIQUE & MODERN FURNITURE.

PIANOFORTE, by ERARD; 3 GRAMOPHONES, WITH A NUMBER of RECORDS; WILTON, AXMINSTER, and TURKEY CARPETS; TABLE APPOINTMENTS, PLATED WARE, DECORATIVE CHINA, BRONZES PAINTINGS, &c.

MESSRS. BENNETT and SON, LIMITED, WILL SELL BY AUCTION, AT THEIR SALEROOMS, 6 UPPER ORMOND QUAY,

ON TO-MORROW (WEDNESDAY), 25TH INST., AND FOLLOWING DAY, COMMENCING AT TWELVE O'CLOCK, A VERY EXTENSIVE COLLECTION OF

COSTLY MODERN AND ANTIQUE FURNITURE,

REMOVED FROM RESIDENCES IN THE COUNTIES DUBLIN AND KILDARE.

Including: Two finely-Carved Mahogany Sideboards, Pair of Sarcophagus; Sets of Chairs, in Morocco Leather; Dining Tables, Sheraton Cabinet Sideboard, 18th Century Marquetry Bureau and Cabinet, Commode, Tallboy Drawers and Card Table, French Boule do., Old French Fauteuils and English Painted Chairs, Carved Mahogany Bookcases, Mahogany Pedestal Writing Table, Curio Tables; Mantel Clocks, in Ormolu and Dresden Cases; Grandfather Clock, Carved with Irish Emblems; Costly Sheraton Bedroom Suite, six Italian and Satin Walnut do., Mahogany Wardrobes, Cases of Drawers, Duchess Dressing Table; All-Brass Bedsteads, Oak do., and Bedding, and other Bedroom Requisites; Table Glass, China, and other Miscellaneous Effects. Purchasers to pay Five per cent. Auction Fees.

BENNETT & SON, LIMITED, AUCTIONEERS & VALUERS.

SALE THIS DAY, AT 12 O'CLOCK, AT

MARIEMOUNT HOUSE, ESPLANADE, BRAY,

OF MODERN AND USEFUL HOUSEHOLD FURNITURE,

PRINCIPALLY COMPRISING:

UPRIGHT PIANO, IN HANDSOME CASE;

Mahogany Dining Table, three Mahogany Bookcases; usual Sittingroom Furniture; Double and Single Brass-mounted and Iron Bedsteads; Spring, Hair, and Wool Mattresses; Three-piece Bedroom Suites, in Satin Walnut; Mahogany Chest of Drawers; usual Bedroom Furnishings; Stair Carpeting and Rods; Kitchen Table, quantity of Cooking Utensils, and China, Glass, and Delph, Meat Safe; Lawn Mower, Wheelbarrow, Lady's Cycle, &c. Purchasers to pay Auction Commission.

P. J. BYRNE & SONS, AUCTIONEERS, BRAY.

SALE THIS DAY (TUESDAY).

CATTLE, OUTDOOR EFFECTS, AND FURNITURE,

ALLANDALE, CLONSILLA.

Five bullocks, one heifer, one yearling bullock, milch cow, and fat cow.

OUTDOOR EFFECTS include: Hen runs and houses, well-built wooden house, large double metal horse roller, pony cart, hand-cart, harness, ladders, oat bins, large galvanised water tanks, bee hives, chain barrow, lawn ballast roller, wheel-barrows, turnip pulper, sweep's brushes, forcing frames, tent, wire netting, flower pots, Shanks lawn mower, sprayer, sundry garden tools, two garden seats.

ALSO WILL BE OFFERED ABOUT ONE TON OF MANGOLDS IN GROUND. A small Residue of Furniture will include very exceptional Sheraton sideboard, with brass rail at back; antique bureau, plated ware, box ottomans, wardrobes, toilet glasses, etc.; also dairy utensils and kitchen furniture.

DELIVERY AFTER SALE. ON VIEW THIS MORNING. SALE 11 SHARP.

JAMES H. NORTH & CO., AUCTIONEERS, 110 GRAFTON STREET.

AUTUMN SHEEP SALES.

FINAL AUCTION.

TO-MORROW (WEDNESDAY).

Consignments to hand include 126 SUFFOLK LAMBS, the property of the Marquis of Waterford.

GANLY, SONS & CO.

STORE CATTLE AUCTION

EVERY THURSDAY. ENTRIES INVITED.

GANLY, SONS & CO

USHER'S QUAY, DUBLIN.

KILFRUSH DISPERSAL SALE

ADJOURNED OWING TO RAILWAY STRIKE.

GAZE & JESSOP, AUCTIONEERS, MARYBOROUGH;

JOYCE, MACKIE & CO., Auctioneers and Live Stock Salesmen, EYRE SQUARE, GALWAY, and 17 GREAT BRUNSWICK STREET, DUBLIN.

SPECIAL

LIVE STOCK SALE

AT

ASHBOURNE, NEXT SATURDAY,

OCTOBER 28th, 1922

At the urgent request of numerous clients, and owing to the many Lots which could not be reached at last Sale, I am holding a Special Sale of Livestock, as above.

Entries taken up to Thursday morning before Sale.

Sale commences at 11 o'clock sharp. All sheep and cattle to be penned half an hour earlier.

C. J. RUSSELL, Auctioneer and Cattle Salesman, ASHBOURNE.

STORE CATTLE SALES

AT 50 PRUSSIA STREET, DUBLIN,

EVERY THURSDAY.

GAVIN LOW, LTD.

STORE CATTLE SALES

EVERY THURSDAY.

R. & J. WILKINSON, 40/41 PRUSSIA STREET, DUBLIN.

SALE TO-DAY AT 12 O'CLOCK.

MEUDON, SWORDS.

TO-DAY (TUESDAY), 24th OCTOBER,

Per instructions of Miss Tottenham,

AUCTION SALE OF RESIDUE OF FURNITURE, PIANO, HAY, FARM IMPLEMENTS, CART, OUTSIDE CAR, HORSE, COB, SHETLAND PONY, MULE, BULLOCKS, HEIFER, 4 CALVES, ETC., comprising, briefly:—Schiedmayer Piano, Mahogany Dining Table and six Chairs, Mahogany Bureau, Oak Roll-top Desk and Pedestal ditto; Couches, Chairs, and Tables; Carpets and Linoleums; Brass and Iron Beds, Spring and Hair Mattresses, Cot and Mattress, Walnut and Satin Walnut Bedroom suites and other Bedroom Furniture, Kitchen Furniture and Utensils, Sewing Machines, one Martin's Cultivator, one Massy Harris Mower, Manure Distributor, Turnip Sower, Chain and Drill Harrows, Hay Bogey, Hay Racks, Corn Grinder, and Turnip Slicer; Scotch Cart, Outside Car by Denehey; Ladders Hen Houses, Pennsylvania Lawn Mower, Water Barrow, Garden Seats, Metal Garden Roller, Melotte Separator and Barrel Churn, Horses, Cob, Shetland Pony, Mule, 7 Bullocks, 2½ years; 1 Heifer, 4 Yearlings, Hens, Ducks, etc.

On View This Morning, 10 till 12. Sale To-day (Tuesday), 24th October, at 12 sharp. Purchasers to pay Five per cent. Auction Fees.

JAMES ADAM & SONS, Auctioneers and Valuers, 17 MERRION ROW and 19 STEPHEN'S GREEN, DUBLIN.

E. A. COONAN & SONS,

Auctioneers and Cattle Salesmen,

RATHCOFFEY, CLONGOWESWOOD, and NAAS.

WESTON PARK, LEIXLIP,

½-mile from Lucan Tram Terminus, 2 miles from Celbridge and Hazelhatch.

WEDNESDAY NEXT, OCTOBER 25th—At 3 o'clock, Letting of 100 Acres of prime Land in Aftergrass to December 1st, 1923, in divisions of from 15 to 30 Acres, per instructions from J. O'Neill, Esq.

DOWNINGS, PROSPEROUS.

FRIDAY NEXT, OCTOBER 27th—At 2 o'clock, for C. A. Bury, Esq., Letting of 107 Acres of good Grazing (48 Acres in Aftergrass), to December 1st, 1923. These lands are well watered, fenced, and a careful herd will take charge.

EDENDERRY.

SATURDAY NEXT, OCTOBER 28th—At 3 o'clock, for Samuel Clarke, Esq., Letting of about 70 Acres for Grazing, in one lot, to April 1st, 1923. These lands were idle during the summer months, and there is an abundant supply of good winterage.

FOR LETTING BY PRIVATE TREATY—Several Divisions in Aftergrass to 1st April, 1923.

EDWARD A. COONAN & SONS,

Auctioneers and Cattle Salesmen,

RATHCOFFEY, CLONGOWESWOOD.

COUNTY KILDARE.

EXECUTORS' SALE OF A COMPACT RESIDENTIAL FARM, HORSES, CATTLE, PIGS, IMPLEMENTS, HAY, HOUSEHOLD FURNITURE, ETC.

E. A. COONAN and SONS are instructed by the Executors of the late Mr. Andrew Nugent, TO SELL BY AUCTION, On FRIDAY, NOVEMBER 3rd, 1922, At 12 o'clock, The Interest in Part of the Lands of BOHERHOLE (Beside Clongoweswood, and 4½ miles from Sallins and Maynooth) and containing 58a. 2r. 13p. Statute measure, about 36a. 2r., I.P.M., and held in fee-simple subject to a terminable annuity of £30 2/-, payable to the Irish Land Commission. P.L.V., £41 10/-.

The Lands are all of good quality, all in grass, well watered and sheltered, and laid out in convenient-sized fields without waste.

The House, thatched, contains 5 apartments, and the out-offices roofed with iron, suitable to the requirements of the Farm. The Threshing Machine and Heap of Manure go with the Farm.

Also:—3 Working Horses, 4 Cows, 2 Springers, 10 1½-year-old Cattle, 8 Calves, 3 Sows, soon due to farrow. Implements—Howard Plough, Double ditto, Iron Harrow, Lever Hay Rake, 2 Woods' Mowers, 4-Drill Corn Sower, 3-Part Iron Roller, 2 Drays and Creels, 1 Cart, Cultivator, Pulper, Barrow, Sack Truck, 2 Back-to-Back Traps, 20 Sleepers, Planks, Grindstone, 2 Sets Cart Harness, 1 Set Car Harness, Winnowing Machine, Scales and Weights, Turnip Sower, Dairy Utensils; a nice collection of Household Furniture, Cottage Piano, etc.

Terms at Sale. Purchasers to pay 5 per cent. Commission, except on Horned Cattle, 2½ per cent.

DANIEL P. O'CONNOR, Esq., Solicitor, Naas, having Carriage of Sale.

EDWARD A. COONAN & SONS,

Auctioneers,

RATHCOFFEY, CLONGOWESWOOD, and NAAS.

HOUSES AND LANDS.

DOCKRELL LIMITED, 38 & 39 STH. GT. GEORGE'S ST.

Phœnix Park vicinity—ATTRACTIVE RESIDENCE at Inchicore for Sale, near Royal Hospital; fine views across to Phoenix Park; very large garden; no basement; 4 bedrooms, 2 reception rooms, servant's room, hot bath, motor house; price £1,500. Apply Dockrell Limited, South Great George's street.

Brighton Road, Rathgar—A WELL-BUILT, COMMODIOUS NON-BASEMENT HOUSE FOR SALE, with possession; electric light, 3 reception, 5 bedrooms, maid's room hot bath, 2 w.c.'s, pantries; nice garden, rear entrance. Price only £1,400. Apply Dockrell Limited, South Great George's street.

Claremont Villas, Glenageary—WELL-BUILT HOUSE FOR SALE, with possession, 3 reception, 4 bedrooms, maid's room, hot bath; nice garden; only £875. Apply Dockrell Limited, South Great George's street.

MorehamptonRoad—£1,000 (reduced price) BRIGHT MODERN HOUSE FOR SALE, with possession; 2 reception, 4 bedrooms, servant's room, hot bath; garden. Apply to Dockrell Limited, South Great George's street.

Earlsfort Terrace—Well furnished, Self-contained FLAT, diningroom, sittingroom, 2 bedrooms, servant's room, bathroom, kitchen, scullery, piano, lift, telephone, etc. Moderate rent for prompt letting.—Dockrell Limited, South Great George's street.

DOCKRELL LIMITED, HOUSE AGENTS, 38 & 39 STH. GT. GEORGE'S ST.

Evening Gown in Georgette with pointed draperies.

Copies 8 Guineas.

Slyne & Co.

71 Grafton St. DUBLIN.

HOUSES AND LANDS.

HAZLEY & COMPANY,

AUCTIONS EFFICIENTLY CONDUCTED, HOUSES LET OR SOLD, MAIN SHIPS BLACKROCK (Established Seventy Years).

STILLORGAN, DETACHED—Choicely situated Residence for Sale or Letting, all modern improvements; immediate possession; rent, £100 and taxes, or Sell for £1,000. Apply HAZLEY and CO., BLACKROCK.

BLACKROCK—Handsome Detached Residence (3 Acres) in the most perfect order, non-basement; all modern improvements, having 2 reception, 4 bedrooms, hot bath, kitchen, garden and lawn, greenhouses, motor accommodation; Let or Sell with possession. Apply HAZLEY and CO., BLACKROCK.

BLACKROCK, £1,100. Possession.—Semi-detached, non-basement; newly built; all modern equipment, hot bath, etc. Apply HAZLEY and CO., BLACKROCK.

BEST POSTING ESTABLISHMENT FOR SALE

AS GOING CONCERN,

IN SEASIDE TOWN NEAR BELFAST,

INCLUDING 12 TAXIS AND TOURING CARS, MOTOR AND HORSE HEARSES;

ALSO

FLEET OF 10 CHAR-A-BANCS,

With Service and Excursion Trade attached thereto.

Posting Trade will be Sold separately if desired.

Particulars from

R. H. FINLAY, AUCTIONEER, BANGOR, CO. DOWN.

DAIRY AND GRAZING FARMS FOR SALE IN THE WEST OF ENGLAND.

Our Printed Register sent on receipt of sixpenny postal order.

Easy Terms of Purchase Arranged and Possession. Also List of PRIVATE HOUSES AND BUSINESS PREMISES FOR SALE.

Send particulars of requirements to HOLE and SONS, Land Agents, Park street, Bristol, England.

BRISTOL.

DOCKS and Cattle Market 4 miles—Freehold Dairy Farm for Sale, 157 Acres, principally sound, healthy pasture, with comfortable farmhouse; capital buildings; water laid on. Price £5,250, or £2,000 cash, and balance on mortgage.—C. J. HOLE & SONS, 88 Park street, BRISTOL.

COUNTY ARMAGH.

FOR SALE by Private Treaty, Freehold Cottage (4 apartments) and Apple Orchard, containing 1½ acres, with ½-acre of Turbary, within easy distance of Portadown and Annaghmore.

Further particulars from GEORGE MARTIN, Solicitor, 44 Royal Avenue, Belfast.

At Lee's

SPECIAL SALE OF AUTUMN MILLINERY

THIS DAY AND FOLLOWING DAYS.

EVERY HAT REDUCED

As the season is now well advanced we are able to offer charming Assortments at extremely low prices, and in so doing we are providing the public with a splendid occasion for obtaining really remarkable bargains.

Individual tastes carefully studied to ensure becoming personal styles.

As a result of a recent visit to the leading Fashion Marts the latest creations in Millinery are placed before you in our Showrooms at all our houses, and are now being sold at greatly reduced prices, in consequence of this Special Sale

Models trimmed and Copied in our own Workrooms by expert designers.

Charming and attractive Tam, in good quality Black Silk Velvet with Tassel, reduced to 4/6 Postage 3d. extra.

Many other smart Tams to choose from. Inspection invited.

Becoming Folder in good quality Felt, trimmed narrow band of Felt, in self-colours. Ideal for town or country wear, reduced to 3/6½ Postage 3d. extra. Colours: Black, Navy, Nigger, Cherry, Beaver, Putty, Mastic, White, Havana, Grey, Mole.

Ladies' Semi-Trimmed Felts, in good quality, Velour Finish Felt, from 5/4 8/0½ 9/10 11/7½ All colours. Postage and Box 1/- extra.

Ladies' Velour Folders, in nice, fine quality Velour ... ... 11/7½ Colours: Black, Navy, Nigger, Fuchsia, Copper, Mole, Grey, Beaver, Postage and Box 1/- extra.

Children's Felts and Silk Millinery, in great variety, trimmed: from 2/3 2/7½ 3/6½ 4/5½ 5/4 TO 9/5½

All Good Colours. Postage and Box 1/- extra.

Call at whichever of our stores is in your locality. Our prices are the lowest consistent with sound value, and are the same in city and suburbs.

DUBLIN: 48 Mary Street. Lee's EDWARD LEE and Co. LTD. RATHMINES, DUN LAOGHAIRE (Kingstown), and BRAY.

HOW DO YOU KEEP YOUR THINGS SO SMART? BY THOROUGH DRY-CLEANING.

WHEN DO YOU SEND THEM? AS SOON AS THEY SHOW SIGNS OF SOIL OR CRUSHING.

WHERE PRESCOTT'S OF COURSE.

Telephone—571, 2856. (3)

Births, Marriages, and Deaths (which in all cases must be authenticated), 3 lines, 20 words, 2/6; each additional line of 7 words, 8d.

ROLL OF HONOUR (1914-1918).

IN MEMORIAM.

IEVERS—In loving memory of our dear lads, Ted and Bob, killed in action, 1917, and Tom, died in New York, Xmas, 1916. Rev. xxi., 4-7; xxii., 5.

SHANNON—In loving memory of George Moorhead Shannon North Irish Horse (attached 9th Royal Irish Fusiliers), killed in action, near Courtrai, 23rd October, 1918, aged 25 years. Interred in Harlebeke New British Cemetery. "We asked life of him, and Thou gavest it, even for ever and ever." Inserted by his loving sister and brother-in-law, Ruth and Henry H. Hewitt, 52 Cherryfield av., Dublin.

BIRTHS.

COBURN—October 20, 1922, at 89 Lower Baggot st., Dublin, to Mr. and Mrs. J. G. Coburn, "Dunrath," Sutton, Co. Dublin, a son.

SPROULE—October 21, 1922, at Cologne, to Eithne, wife of Lieutenant G. M. Sproule, M.C., R.A.S.C. (Rhine Army Forces), a daughter (Eithne Mary).

TARGET—Saturday, October 21, 1922, Castletown House, Dundalk, to Mr. and Mrs. Target, a son.

MARRIAGES.

COLOHAN and O'CONNOR—October 12, 1922, at St. Mary's, Haddington rd., by the Rev. Father Wall, Dr. William E. Colohan, third son of Mr. and Mrs. Colohan, Ballyeighter House, Ballinasloe, to Doctor Gladys O'Connor, second daughter of the late J. D. O'Connor, J.P., B.L., Ballagh, Co. Roscommon, and Mrs. O'Connor, Holly Lodge, Swineshead, Lincolnshire.

LANKTREE and SIMPSON—September 14, 1922, at La Salette Church, Kodaikanal, S. India, by the Rev Fr Ceyrac, S.J., assisted by Rev. Fr. Newton, S.J., Charles I. Dane Lanktree (late Royal Munster Fusiliers), Ceylon Civil Service, youngest son of the late Barnaby Dane Lanktree, J.P., and of Mrs. Lanktree, Hampstead, to Margaret Lily, only daughter of the late Mr. and Mrs. Frank Moncrieff Simpson.

MORTON and DELANY—October 21, 1922, at Star of the Sea Church, Sandymount, by the Very Rev. C. Ridgeway, P.P., Edward James Morton, A.R.C.Sc.I., A.I.C., eldest son of Michael Morton, Bloomfield av., Belfast, to Gladys Victoria Delany, A.R.C.Sc.I., youngest daughter of James J. and Mrs. Delany Fairholme, Claremont rd., Sandymount. No cards.

SMYTH and MacMULLEN—October 16, 1922, at Penang, Robert Ferguson, third son of the late Canon Smyth, St. Michael's Rectory, Blackrock, Cork, to Susanna Penrose, fourth daughter of the late W. F. MacMullen, Rockcliffe, Cork.

DEATHS.

ANNOUNCEMENTS received late for insertion in this Column will be found on Page 4.

BRADDELL—October 24, 1922, at Coolmelagh, Newtownbarry, Sarah Mary, widow of Colonel Thomas Braddell, late Leicestershire Regiment. Funeral, 11.30, to-morrow (Thursday) to Carnew.

HILL—October 13, 1922, at Clohogue, Castlecomer, Co. Kilkenny, Mary Louisa Hill, daughter of the late Mr. and Mrs. Richard Hill, of Harper's Hill, Edgbaston, Birmingham.

JACKSON—October 23, 1922, shot dead by national troops, while motoring in company with his brother Carough Ardee, Nevins Vincent Jackson, Clifton Lodge, Athboy, Co. Meath. R.I.P. Requiem Mass this (Wednesday) morning for the repose of his soul. Funeral from Clifton Lodge, Athboy, to-morrow (Thursday) morning, at 11 o'clock, reaching Glasnevin at 1.30 p.m.

MARTIN—October 21, 1922, at the Royal Victoria Hospital, Belfast, Mary Hill, the beloved daughter of Rev. Pierce and Rose Edith Martin, 34 Bawnmore rd., Belfast.

SHAW—October 21, 1922, at "Parkcorner," Parkstone, Dorset, Ellen Arthur Shaw, formerly of Uplands, Monkstown, Dublin.

STUART—October 23, 1922, at his residence, Loughmorne, Kimmage rd., Terenure, after a short illness, Stuart Weir. Funeral private.

OFFICE AND REQUIEM MASS.

There will be an Office and Requiem Mass to-morrow (Thursday), October 26th, at 11 o'clock, in St. Peter's Church, Phibsborough, Dublin, for the late **Rev. William F. Ellis**, Sacramento (brother of Rev. T. H. Ellis, Churchtown, Navan, and Dr. Vincent C. Ellis, Grangegorman, Dublin).

IN MEMORIAM.

CAREY—To the memory of our dear mother, who died on the 25th October, 1918.
Peace, perfect peace, with loved ones far away,
In Jesus' keeping we are safe and they.
Lizzie, Harry, Babs, and Willie.

GODDARD—In affectionate remembrance of Robina Georgina Goddard, who died October 25th, 1912, at Latour, Terenure rd.

WARREN—In tender and thankful remembrance of James Herbert Brainerd, who was taken Home 25th October, 1918, aged 13 years and 3 months, eldest son of Herbert and Perris Warren, Hortland House, Donadea, Co. Kildare. "'For My thoughts are not your thoughts, neither are your ways My ways,' saith the Lord. 'For as the Heavens are higher than the earth, so are My ways higher than your ways, and My thoughts than your thoughts.'"—Isaiah lv., 8 and 9. "As far as the East is from the West, so far hath He removed our transgressions from us."—Psalm ciii., 12.

WATSON—In ever-loving memory of my darling mother, Elizabeth Watson, who passed peacefully away on 25th October, 1921, at 3 Fitzroy av., Drumcondra. "Safe in the arms of Jesus." Inserted by her lonely and loving daughter, Fiorrie.

WATSON—In fond remembrance of my darling mother, Elizabeth Watson, who died at 3 Fitzroy av., Drumcondra, on 25th October, 1921. "With Christ, which is far better." Inserted by her loving daughter, Georgie, London.

'Phone—276. NICHOLS' 'Phone 276.

FUNERAL AND CARRIAGE ESTABLISHMENT, Lombard street (Westland Row). Coffins, Hearses, and Every Requisite. Economy and Punctuality.

FUNERAL REQUISITES OF EVERY DESCRIPTION.

WALLER, 49 and 50 DENZILLE STREET (Merrion square).

SALOON MOTOR HEARSE.

Private Mortuary.

'Phone—131. Wires—"Undertaker, Dublin."

FARRELL'S

FUNERAL and CARRIAGE ESTABLISHMENT.

SALOON MOTOR HEARSE.

66 MARLBOROUGH STREET. Telephone—711.

MOTOR FUNERALS SUPPLIED.

MILLER & CO., BRAY.

MOTOR HEARSE. MOTOR AMBULANCE.

Telegrams—Collier, Bray.

'Phone—Bray 116 (2 lines).

(CONTINUED FROM PAGE 2.)

POULTRY, CAGE BIRDS, DAIRY.

AT Ranelagh Mills, Ranelagh—Mixed Grain, 15/- cwt.; Feeding Meal, 15/- cwt.; Indian Meal, 13/6; Pollard, 13/6; Bran, 12/6; Oats, 12/6 cwt. Telephone, 976, Rathmines. 17 T

ALL Cheaper—Poultry Wheat, 12/6 cwt., 1/8 stone; White Oats, 12/6 cwt., 1/8 stone; Pearl Oyster-shell, 10/6 cwt., 1/6 stone; Canary Seed, 4/- stone; Hemp Seed, 4/- stone, 4d. lb.; Bean Meal, twice the value Ind. Meal, 15/- cwt.; Palm Nut Meal, 12/- cwt., 1/8 stone; Patent Corn Flour, 4d. lb.; New Season's Flake and Pinhead Oatmeal, delicious flavour, 3/8 stone; compare our Self-Raising Flour, 4/- stone, and buy the best. 'Phone, 2071.—Ravensdale Mills, 40 Wellington Quay, Dublin. 18 B

AMERICAN Bronze Turkey Cock, eighteen months, 35/-; unrelated Hens, 25/-.—Grimshaw, Wicklow. 21 B

BRONZE Turkey Cocks, 1921 (Abbott's), 21/-. White Wyandotte March Cockerels (Barron's), 12/6.—Hon. Mrs. Burrowes, Crossdoney. 21 D

CANARIES (singing), Parrots (talking), Love Birds, Brass Cages, Baths, Drinkers, Chains for Cages.—Keegan, Ormond quay. 20 12

CHOICE Recleaned Seed—Quality Wheat, Oats; stone 2/-, cwt. 15/-, four cwt. 58/-; special quotation larger quantities.—McKenzie's, Brunswick st. 16 14

COCKERELS—Buff Orpington (Strong's), February, 15/6; Leghorns (Strong's), Anconas (Wilson's), 8/6, 12/6; Orpington, Wyandotte, 1921, Bonner Drakes, 1922 (Strong's 311), 10/6.—Fairyhill, Blackrock. 15 X

DAIRY Utensils, Separators, Churns, Butter Workers, and all Sundries.—The Dairy Engineering Co. of Ireland, Ltd., 21 and 22 Bachelor's Walk, Dublin. T

FOR Sale, Silver Campine and White Leghorn Cockerels, pedigree birds; Aylesbury Drake.—Miss A. Bellew, Mountbellew, Co. Galway. 19 B

FOR Sale, Stock Birds, White Wyandotte, White Leghorn, Rhode Island Red, Light Sussex, Red Sussex, Barred Rock, Faverolle, and Ancona, at Munster Institute, Cork. 18 B

FAIRYHILL, Blackrock—Pullets, 1921, moulted, 12 Leghorns (Strong's), 9 Anconas (Wilson's), 10/6; each: 4 Wyandotte Hens and 3 Anconas, 7/6. X

FOR Sale, A.B. Turkeys, beautiful stock birds, Department strain; Cockerels 40/-, Hens, 25/-.—Mrs. Jolley, Dunsoghly, St. Margaret's, Co. Dublin. 21 B

INCUBATOR, Miller's 100 egg, perfect order. Seen at Claremont, Sandymount. Price £8. 21 B

LADY Pupils Wanted early January, on Scientific Poultry Farm, Co. Waterford; fees 2 gns. weekly, tuition, board and residence. Address "Z 808, Pupils," this office.

MISS O'Connor, Treemount, writes:—"Shuk cured my fowl; they are now healthy layers. Mrs. Miller, Kilmeedy, says—"Shuk is a wonderfully effective remedy for liver disease." Shuk is sold in 2/- tins by Mrs. Deveney, Mill Stores, Rathmines, and O'Leary's Mill Stores, Camden street, Dublin. 12 16

MILK—Pure New Milk delivered twice daily, vicinity Monkstown and Blackrock.—Valentine, St. Ita's, Blackrock. 19 B

MRS. Briggs, Newtown, Kilcock, says Karswood Poultry Spice (containing ground insects) doubled egg output; packets 2½d., 7½d., 1/3; 3½lb. bags 4/2.—McKenzie and Sons, Ltd., 212 Great Brunswick street, Dublin. 19 B

POULTRY Houses—Lists from Geo. Perry and Co., Ltd., Camden row, Dublin. 5 X

TWO Pure Bred Cocks for Sale, 2 years old, 1 Rhode and 1 Wyandotte.—29 Victoria avenue, Donnybrook.

TO secure a regular supply of eggs from your hens this winter use Red Star Pure Meat Meal, 4/- per stone, to be obtained from the sole manufacturers: Ross and Co. (Dublin), Ltd., 54 Marlborough st., Dublin. 23 A

WHITE Wyandotte Pullets, May hatched, 8/-; year old Hens, 5/-.—Browne, Rushbrook, Kells, Meath. D

FURNITURE.

AT Highest Value—James Hill and Son, Bachelor's Walk, Purchase Furniture, Pianos, Antiques. T

ANTIQUE Bureau, Cabinets, Bedroom Suites, Corner Cabinet, Sideboard, numerous pieces, Wanted.—B 1956, this office. 22 D

ANYTHING old, quaint, Furniture, Pictures, Glass, Ornaments, Bric-a-brac Wanted.—B 1964, this office. 22 D

A BEAUTIFUL Axminster Drawingroom Carpet, for Sale, newest shades, nearly 6 x 5 yards, lowest price £35; Hearth Rug to match.—O 84, this office.

CHEST Drawers, Commode, Bedroom Suite, odd pieces Bedroom Furniture, Dresser, Wanted.—B 1960, this office. 22 D

COMMENCING furnishing nice home, am wanting everything useful, good.—B 1954, this office. 22 D

COMPLETE Furnishing of middle class suburban residence Wanted before November.—B 1948, this office. 22 D

CLEARANCE Sale, Antiques, 4 Leinster road, West, Rathgar—Furniture, Curios, Mirrors, Glass, China, Laces, Bronzes, Coppers, etc., etc.; daily 2 to 6. 23 E

FOR Sale, Office Furniture, Linoleum, etc. Apply 10 to 1, 39 Kildare street. 20 C

FURNITURE suitable country mansion, Rubber Trap, Lake Boat, Horse Roller, Summerhouse Wanted.—B 1958, this office. 22 D

HANDSOME Bedroom Suite, couple smaller ones, odd pieces, Wanted.—B 1944, this office. 22 D

HALL Furniture, Bedroom Furniture, lot of Useful Pieces Wanted.—B 1958, this office. 22 D

LAWLOR Briscoe will Buy or Sell your Surplus Furniture Auction every Thursday.—35 Ormond quay. T

OLD Sideboard, Corner Cupboard, Odd Wardrobes, Furniture, in keeping, wanted.—B 1956, this office. 22 D

QUANTITY quaint Furniture, suitable large country house, Wanted immediately.—B 1970, this office. 22 D

RESIDUE Furniture, clean, good, suitable very large residence, Wanted.—B 1962, this office. 22 D

SIDEBOARD, China Cabinet, Diningroom, Drawingroom, Kitchen Furniture, clean condition, Wanted.—B 1952, this office. 22 D

SELLING, Sittingroom Suite, Rexi; Mahogany Dining Table, Chairs.—B 36, Irish Times Branch Office, Kingstown.

WANTED, Bedroom Carpet, 8 ft. x 12; Single Bed, small Wardrobe, Afternoon Tea Table; state price. Address "Z 723, Articles," this office. 19 B

FURNITURE, CONTINUED.

WANTED, every requisite, Bedroom Suites, etc., home paying guests.—B 1946, this office. 22 D

WANTED, Axminster Carpet, 13 x 15, good condition, art colouring, £6.—C 28, this office.

WANTED, Drawingroom Carpet, 20 x 15; Stair Carpeting; good condition necessary; state colour, size, price, where seen, Dublin.—C 15, this office.

WILTON Carpet, new, 12' x 11' 3"; £15 15/-.—C 73, this office. 23 E

MUSIC, PIANOS, ETC.

AT Highest Value—Gill's, 14 and 15 Nassau st., Purchase Pianos. 26 9

A MAGNIFICENT German Piano, cash or terms; splendid Gramophone, from £4, or 15/- monthly.—B 1843, this office. 21 D

BLUTHNER Overstrung Upright Piano, condition perfect, £130.—B 1985, this office. 23 E

BEAUTIFULLY toned Piano, by Burling and Mansfield, newly polished; price, with handsome Music Stool, £25.—O 21, this office. 23 E

CHEAP Piano, not useless one, appearance not counting, Wanted.—B 1967, this office. 22 D

CORNET, by Boosey, silverplated, £5.—2 Crampton quay (Metal Bridge).

FOR Sale, Bechstein Baby Grand Piano, beautiful tone, as new; £175. Address "Z 770, Piano," this office. 21 B

GOOD Piano Wanted, any make; give price, full particulars.—B 1955, this office. 22 D

GRAMOPHONE—Magnificent £30 Model, Inlaid Drawingroom Cabinet, 3½ feet high, with Record Cupboard combined, fitted with powerful double spring motor, 12 inch turntable, perfect reproducer; £10.—Dublin Gramophone Co., 6 Nassau street.

GRAMOPHONE—Solid Mahogany Table Grand, £16 16/- model, powerful double spring motor, dome lid, two doors and grille front, all latest improvements; other Models stocked; all at least 50 per cent. cheaper than any dealers in Ireland; call or write for catalogue.—The Dublin Gramophone Co., Showrooms: 6 Nassau street.

H.M.V. Gramophone and Records for Sale; high class selection; cost £20, accept £15.—B 1916, this office. 21 D

KEARNEY'S Music, 6d. to 2/-; lists free. Gramophone Records from 2/6; catalogues free.—14 Capel street, Dublin.

MANDOLINE, with Case, good condition, £2.—O 26, this office.

PIANO regardless of price, if value, Wanted; state everything.—B 1961, this office. 22 D

PIANO Wanted for backward pupils; tone, appearance, price fair.—B 1957, this office. 22 D

PIANO Wanted, suitable workman's club; kindly give full particulars.—D 1969, this office. 22 D

PIANOFORTE Wanted, of first class German or British make. Particulars B 1965, this office. 22 D

PIANOLA Player for Sale, in perfect order, detachable. Seen after 6 o'clock, 118 Cabra Park, Phibsborough.

REALLY choice Piano, China Cabinet, couple Wardrobes, Child's Bike Wanted.—B 1959, this office. 22 D

SUITABLE for concert platform, Pianoforte, 'Cello, couple Violins Wanted.—B 1963, this office. 22 D

WANTED, Cottage Piano. Particulars to 21 Lower Stephen st. 23 C

DRESS AND COSTUME.

ABOUT Clothes—Mrs. Higgins, 1 Aston's quay; highest prices Ladies', Gents', Children's Left Off Clothes, Jewellery, Artificial Teeth; country parcels received. T

ABOUT Clothes—Mrs. Cusack, 65 Aungier street, gives highest prices for Left Off Clothing, Furniture, etc.; distance no objection. T

ABOUT Clothes—Highest cash paid for all Left Off Clothes, Jewellery, Silver Plate, False Teeth, Pictures, China, Glass, Furniture, etc.; postcard immediate attention; distance no objection. Telephone, 435, Rathmines.—Wellington House, 35 Wellington quay. T

ABOUT Clothes—Highest prices for Ladies', Gents', Children's Left Off Clothing, Furniture; distance no objection.—Mrs. White, 15 Aungier street. T

A LOT Fur Coat Collars, Fur Ties, and one Seal Coney Coat, samples clearing cheaply; lot Blouses, Princess Petticoats, Combinations, Vests, and Knickers, samples at bargain prices.—No. 2 Room, 62 William st.

BLACK Velour Wrap, lined satin, with large collar, Civet Fur, finest skins, perfect, £3 10/-.—O 49, this office.

BLACK Pony Skin Coat, with opossum collar and cuffs, £3.—O 32, this office.

CONEY Seal Coat, new, unworn, misfit; stock size; exchange any kind Fur Coat if not much worn; Beaver or Squirrel preferred.—O 47, this office.

DARK Grey Safety Riding Habit, Black Patent Riding Boots, with Trees, size 5; Sell separately or Lot, £8. Address "Z 806, Dress," this office.

DARK Rosalino Hose, Black, soft, warm, good shape, 500 pairs, 2/-, worth 3/6; 300 pairs fine Black Cashmere ditto, 2/-, worth 3/6; Black Art Silk ditto, 2/6, worth 3/11; Black Pure Silk ditto, 7/6, worth 13/6.—No. 2 Room, 62 William st.

EVENING Dress, almost new, misfit, 5 ft. 6 in.; also genuine Persian Rug.—B 1899, this office. 21 B

FRENCH Dressmaking, Tailoring, Designing—Madame Clare, 25 Nassau street; Customers' Materials Made Up, Gowns Re-modelled, also Furs. 6 T

FURS Altered and Renovated to present fashion, Cleaned and Re-lined; prices moderate.—The Model House, 74 Lower Camden street. 'Phone, 3651. 6 D

FOR Sale, Lady's Afternoon Dress, Gentian Blue Heavy Crepe de Chine, £2; Black Cloth Coat Frock, £2 5/-; hardly worn; approval deposit. Address "Z 789, Dress," this office. 20 C

GENT.'S Dark Suit, new, best quality, 5 ft. 5 in., £2 5/-; Grey Suit, £2; Raincoat, Boots, etc., cheap.—C 69, this office.

LARGE Squirrel Fur, as new, 35/-; Brown Winter Coat, fur collar, good condition, 21/-; Suede Leather Pursebag, beautifully fitted, never used, bargain, £1.—B 1980, this office.

LADY'S Motor Coat, best Irish Frieze, Dark Grey, lined Jaeger, tailor made, large size, perfect order; seen in Dublin; £5. Address "Z 824, Coat," this office.

DRESS AND COSTUME CONTINUED.

LADY has several Costumes, tailormade, also Girls' Coats, Shoes, etc.; ages 12 and 15.—C 19, this office.

MRS. L. Lenihan wishes to announce to her many Ladies, she has resumed Business; she will hold Sales every Friday; articles disposed of will be paid for within three days; she can be interviewed by appointment, or she will call personally to inspect goods.—Top Floor, 40 Dawson street, opposite Mansion House.

NICE Tweed Costumes, medium size, greenish grey, black and white, 25/- each.—C 58, this office.

WE Turn Overcoats for 35/-; Suits, 40/-; Suits Made and Trimmed, 50/-.—Brown, 43 South William st., Dublin. 12 14

WANTED, Coney Seal for renovations, good condition; 10/- offered.—C 29, this office.

HORSES, HARNESS, ETC.

A BAY Cob, 14 hands, 5 years old, very quiet, splendid action, fast; Round Tub Trap, rubber tyres, few months in use; and Brass Mounted Harness; good turnout; cheap.—Burke, Lower Erne street, Westland row.

FOR Sale, Pony, Blue Roan Gelding, rising 5 years, very suitable for lady, quiet in all harness and famous traveller, between 11 and 12 hands; also eleven well bred young Pigs, parents can be seen on premises; one pair of small Dray Wheels and axle, in good condition; no dealers need apply.—Nolan, 43 Churchtown. 17 B

FOR Sale, well bred Pony, 13 hands, 6 years, perfect in harness and fast; has been hunted with Kildare Hounds by young gentleman; splendid boy's hunter; any trial; Inside Trap and Harness to match; separate. Apply Wm. Walsh, Blacksmith, Straffan. 19 B

HARNESS, all classes.—T. Smith and Son, Saddlers, 93 Marlborough street, Dublin. T

HORSES—Four strong, working, young; price low.—Stables, back 51 Townsend street. 21 D

PONY, Trap (iron tyres), Harness; useful turnout; cheap.—42 Lower Clanbrassil street. 23 C

PONY, 13 hands, 4 years old, also Van and Harness, for Sale. Apply D. L'Estrange, 17 Upper Stephen street. 23 E

VEHICLES.

RUBBER Tyres, all sizes, fitted at short notice.—The City Wheel Works, Ltd., Great Brunswick street, Dublin. T

CATTLE, LIVE STOCK.

BLUE Persian Female Kittens, also Black; 15/-, approval.—Iris Smyth, Newtown, Drogheda. 21 D

FERRETS, 15/-; Rabbit Nets, best, 8/- dozen.—King, Bird and Ferret Dealer, Dublin. 20 C

JERSEY Cow, on full milk, for Sale on Wilkinson's Stand next Thursday. 23 C

KERRIES—Always for Sale, pedigree Kerries of best strain.—E. McLysaght, Raheen, Tuamgraney, Co. Clare. X

PIGS—30 extra good Stores, £3 10/- each.—Blackrock House, Blackrock. 21 D

PEDIGREED Dexter Cow, 4 years; Half Dexter, 3 years; both heavy milkers, just calved.—Dr. O'Byrne, Ballynacargy. 22 E

DOGS.

AIREDALE Puppies for Sale, three months old, well bred, strong and healthy; cheap to clear; room wanted.—Harris, Rockbrae, Bray. 22 D

A PAIR of Collie Pups for Sale, pure bred, three months old.—Kearns, Scribblestown, Castleknock. 23 E

BLACK Cocker, female, three months, pedigreed, 40/-. Address "Z 803, Dog," this office.

BULL Bitch, White, age 2 years, big winner, sire and dam winners, grand specimen, ideal pal, due soon; price seven guineas.—Mullany, 44 Foyle road, Fairview. 23 C

CAIRN Terrier—Wanted, the Services of a well bred Dog.—Cooper, Belleville, Carlow. 19 B

COCKERS—Quality Puppies, various sizes, colours, "Dixon's Pride" champion bred.—Pettigrew, Enniscorthy. 20 X

ECZEMA in Dogs Cured; full treatment, 3/6 post free.—Walshe, Veterinary Chemist, Howth. 8 20

FOR Sale, Poms, nicely marked; beauties. Apply Cruise, Ballinalack, Castletowngeoghan, Westmeath. 20 C

FOR Sale, two Wire Haired Fox Terriers, 3 months, pedigree, female; five guineas each; offers.—Fitzmaurice, Bruree, Co. Limerick. 20 C

FOR Sale, Collie Dog Pup, four months old, price 30/-.—The Herd Seaternagh, Swords. 23 C

FOR Sale, Wirehair half Greyhound Bitch, 9 months, very fast, price £2.—Lynch, Robinstown, Castlepollard. 23 C

GUN Dogs, Retrievers, Cockers, and Irish Water Spaniels, perfectly trained; also Puppies. Particulars Tyrrell, Drumconnick, Cavan.

KENNELS, Greyhounds, etc., for Sale; 50 lb. Tins Army Biscuits, air tight, 17/6 each.—Cole, Kilboy, Wicklow. 21 D

RETRIEVER, female, 5 months, pedigree, 50/-; real beauty. Address "Z 804, Dog," this office.

SCOTCH Terrier Bitch Wanted, pedigree, young; in pup to pedigree dog preferred.—Winter, Veterinary Surgeon, Limerick. 19 B

SEALYHAM Puppies, 3 months, by Ilmer Jimmie, dam Ilmer Dabchick, by Tristram of Goodig; two dogs, one bitch for Sale, cheap.—Godfree, Carnew. 20 C

WORLD'S Largest and Best Dog Foods and Medicines, Spratt's:—Rodnim, Fibo, Ovals, Puppy and Dog Cakes, Bone Meal, Worm Pills, 6d. and 1/3; Canker Cure, 1/3; Dry Cleaning Powder for winter use, 6d. tin; Cough Pills, 1/3; Mange Lotion, 1/3, etc., etc.; lists free.—Ravensdale Mills, 40 Wellington Quay, Dublin. 18 B

WANTED, St. Bernard or Newfoundland Male Puppy. Address "Z 739, Dog," this office. 20 C

WANTED, trained Setter, under three years; trial required.—B 1973, this office.

WANTED, young Cocker or Retriever Dog; must work any cover and retrieve tenderly from land or water. Particulars and price to Robert Berry, 252 Grosvenor road, Belfast. 23 C

TUITIONS AND SCHOLARSHIPS.

ALL Professional and University Prelims, Oral and Correspondence. Success lists free.—McGUIRE'S COLLEGE, Sackville street, Dublin. T

A YOUNG Lady, aged 20, R.C., educated abroad, desires post in Dublin as Nursery Governess to two or three small children; fluent French, able to cut out and sew; good references; state salary. Address "Z 807, Governess," this office.

ALL Modern Languages may be learned at the Berlitz School, 4 Grafton street. X

BATH—Physician's Wife desires care of one or two Children of gentle birth to share home life and education, large country house, resident governess; highest references; terms by arrangement. Address "Z 797, Home," this office. 22 B

GOVERNESS (I.C.) requires daily, morning, or afternoon engagement, children under twelve; Blackrock to Killiney district; good teacher all subjects.—N., Walton's Library, Kingstown. 18 B

R.C. Governess disengaged; usual subjects, music, French, needlework; entire charge. Apply B 1689, this office. 23 E

SHORTHAND, Typewriting, Bookkeeping, etc.—Metropolitan College (Gillespie's), 100 Lower Mount st. Phone 3065. T

SHORTHAND, Typewriting Taught half usual time, Private Tuition.—Murphy, 15 Appian Way. 12 12

TUTOR, experienced, well recommended, disengaged shortly; preparatory subjects, fluent French, music.—C 74, this office.

YOUNG Lady, R.C., 22, desires position as Nursery Governess or Companion Help; can teach all English subjects, music, dancing, drill, knowledge of Irish, French, bookkeeping; first class needlewoman. Address "Z 737, Governess," this office. 20 C

GOVERNESSES AND TUTORS WANTED.

AGENT FOR GOVERNESSES AND SCHOOLS—Miss Bellingham Todd, 3 Grafton st., Dublin. Advises Parents and Managers. Tel. No. 5258. T

TUITIONS CONTINUED.

A LADY (Protestant) Wanted, young for choice, as Nursery Governess to three children, ages 8, 4, and 2; no teaching.—Mrs. Harman, "Dunlea," Queenstown. 18 B

ASSISTANT Mistress Wanted, Girls' Secondary School, Northern area, January, Maths and middle English; Latin a recommendation. Address "Z 719, Mistress," this office. 19 B

CLASSICAL Master, Senior Latin, Junior Greek, Required immediately, for temporary duty at Mountjoy School. Apply to Headmaster. 23 C

PIANO—Advanced Girl Student wants expert Tuition and Preparation, on modern lines; moderate terms, etc., to "Z 725, Tuition," this office. 21 C

RESIDENT Assistant Mistress, I.C., required in January for Girls' Intermediate School, close to Dublin; main subject Latin; elementary Irish desirable; £70 per annum, board, residence, and laundry. Address "Z 712, Teacher," this office. 19 B

WANTED at Monkstown, on tram line, Visiting Governess, R.C., for girl 14, two to three hours daily; none but competent teacher considered; best references; state age and terms.—B 1699, this office. 8 20

WANTED immediately, Female Teacher (I.C.) Aghancon N.S., Roscrea. Apply G. W. Drought, Dangarenagh, Roscrea. 19 B

WANTED immediately, Protestant Resident Governess; references to Mrs. Riall, Duninga, Goresbridge, Co. Kilkenny.

WANTED, Female Teacher for small Protestant School; exceptional terms.—Brady, Rectory, Macroom. 22 D

PREMISES, LANDS, ETC.

A SUITE of 3 or 4 Offices, first floor.—24 Lower Ormond quay. 20 B

BASEMENT to Let, fixtures and electric light, £125 yearly, 29 O'Connell st. Apply The Raincoat House, 52 O'Connell st. 23 E

DOCTOR requires use of two Rooms, vicinity Gardiner's place.—C [illegible] this office. 23 E

LOOK Up Shop, two Offices, central, Wanted immediately.—B 17[illegible], this office. 20 C

MOLESWORTH st. (35)—Suite of Offices to Let; splendid order; electric light. 19 B

OFFICE (Share of)—Large, bright, well furnished and centrally situated Office; typist, telephone, telegraphic address; electric light and heating; 30/- per week, inclusive, to suitable business person; state full particulars.—C 106, this office. 23 E

WANTED, to Purchase House and Shop, or Rent Shop suitable for Tobacconist and Stationery.—B 1690, this office. 19 B

WANTED, to Rent Field suitable for Football Ground, South side.—C 20, this office. 23 E

WANTED by well known Assurance Society, central Premises in Dawson street, Nassau street, Suffolk, or Dame streets; upper portion would do; rent must be quoted. Replies C 72, this office.

BUSINESS SALE AND WANTED.

HOTEL or Restaurant required as Going Concern; state full particulars.—C 53, this office. 23 E

INDIAN Corn Mill in North-West County for Disposal; up to date machinery, water and auxiliary power plant, seven acres land, good dwellinghouse; lease 99 years, 73 unexpired; principals only. Address "Z 683, Mill," this office. 13 C

STABLING AND GRAZING.

STABLES to Let, rear 43 Lower Leeson street, suitable for Garage. 19 B

WANTED, Stable for small car, in or near Upper Mount st.—C 35, this office. 23 X

HOUSES AND LANDS FOR SALE.

ATTRACTIVE new Villa, best position Howth road, convenient Clontarf Station; two reception, four bedrooms, electric light, every modern arrangement, large garden, motor entrance; county rates; open.—McMillen, Killester. 19 B

A NEW Semi Detached House for Sale, "Mervilla," Westfield road, Mount Argus; motor entrance. Apply Clareville House, Harold's Cross road. 20 C

AILESBURY Park, "Derlamogue," Sale, corner Ailesbury road; modern; three sitting, five bedrooms; garage. Open daily. 21 B

AT Blessington, Co. Wicklow—House and about 2 Acres for Sale, with possession, free of rent for ever, price only £700; 3 sittingrooms, 4 bedrooms, hot bath, large garden, motor house, cow shed, five room Cottage adjoining. Apply Dockrell Limited, Agents, Dublin.

AUCTION, 2nd November—Balbriggan, modern well built House; possession; close to station; all in excellent order.—Battersby, Auctioneers. 23 X

AUCTION, 2nd November—Thorough[illegible] Secured Head Rents, £66 1/6, £61 10/3, out of premises George's quay, Poolbeg street, Coleraine street, Auction, 2nd November.—Battersby, Auctioneers. 23 X

BELFAST—Vacant Houses for Sale and Furnished Houses to Let. Enquiries invited.—W. and E. Garrett, 6 Bedford street, Belfast. T

BANGOR—Choice S.D. Double Villa, charming situation, overlooking sea; 2/4 ticket; motor house, excellent garden; strongly recommended; owner removing to England.—Finlay, Agent, Bangor, Co. Down. 18 B

"BEECHVIEW Villa," 4 Beechview terrace, Glasnevin (beside tram terminus), for Sale; immediate possession; 8 rooms, bath, large garden, side entrance. Apply to Mr. Hart, 1 Finglas road. 20 C

BLESSINGTON—House situated in town for Sale, cheap to prompt purchaser; seven rooms, h.c. bath, new grates, large garden, hayshed, stables, etc.—Mrs. Merrey, Park View, Blessington. 20 C

BLACKROCK—Glenart Lodge, Glenart avenue, possession, detached, non-basement; eight good rooms and kitchen, bath, gas, Vartry; excellent garden. Key, Scully, St. Theodore's, Green road, Blackrock. 8 24

BLACKROCK, one acre—Non basement, hot bath, 5 bedrooms; possession; £1,300.—Arthur Jones, Greystones. 23 E

CHARMING Residence for Sale, Freehold, immediate possession; detached, nice garden, lovely wooded country, 1½ miles from Cromer, Norfolk; 2 reception, 5 bedrooms, bath, h. and c., usual offices, good shooting, garage, coalhouse, outhouse; price £1,000. Apply Sewell, Estate Agent, Felbrigg, Norwich. 21 B

FOR Sale, 24 Brighton square, Rathgar; three reception, five bedrooms; newly done up. 19 B

FOR Sale, Malahide road, Clontarf, very compact House, five apartments, bath, h. and c., electric light, good garden; low rent.—B 1885, this office. 21 B

FOR Sale, large Yard, with Shed; central, beside main road, boats, railways; free of rent. Particulars, 28 North Strand road. 23 E

HOUSE for Sale, with immediate possession, 31 Cherryfield avenue, Sandford road, containing 2 sittingrooms, 3 bedrooms, tiled kitchen, bath (h. and c.), electric light; in perfect condition; garden back and front; lease 999 years. Seen between 2 p.m. and 5 p.m. 23 E

HOUSES AND LANDS CONTINUED.

KIMMAGE—46 Casimir road; Auction, 2nd November; semi detached non basement; possession.—Battersby, Auctioneers. 23 X

MODERN House, Ballsbridge; two sitting, four bedrooms, bath, electric light, garden front, rear; possession.—O 1, this office. 23 E

NO. 66 Whitworth road, Glasnevin—Well built House, containing entrance porch (tiled), tiled hall, 2 sittingrooms and 4 principal bedrooms, maid's room, bathroom (h. and c., washband basin, 2 w.c.'s, kitchen, scullery (h. and c. water), pantry, coalhouse, small conservatory, front plot, good garden at rear, large garage; clear possession; price £1,250. For particulars and orders to view apply to Harris and Greene, Solicitors, 6 Lower Abbey street, Dublin. 19 B

RATHMINES—5 Killeen road; possession; double fronted modern House. Sale, 2nd November.—Battersby, Auctioneers, Dublin. 23 X

RATHGAR—23 Orwell Park, handsome semi detached, nonbasement; possession; good accommodation. Auction 2nd November.—Battersby, Auctioneers, Westmoreland street. 23 X

14 Waverley avenue, with possession; modern 6 roomed House, all conveniences; £650. Apply J. and R. Thompson (Dublin), Ltd., Fairview. T

37 St. Mary's road, Ballsbridge; 2 reception, 5 bedrooms, bathroom, electric light and bells, kitchen, pantries, 2 w.c.'s. Apply 39. 20 C

HOUSES TO LET.

DUBLIN AND DISTRICT.

ADJACENT to Ailesbury road and tram and train—Attractive small modern Residence, electric light, gas fires; non-basement; 2 reception, 3 bedrooms, maid's room, hot bath, good garden; rent £100 and taxes, or £1,100; subject to £3; immediate possession. Apply Dockrell Limited, South Great George's street. 20 B

FURNISHED—Leeson Park, immediately; very moderate; careful; appointment.—B 1914, this office. 21 D

FURNISHED House to Let, six or eight months, Iona road, Glasnevin.—O 101, this office.

FURNISHED House, Rathmines, 8 months; 2 sitting, 3 bed, maid's room; piano; comfortable, bright; £10 monthly to suitable tenant.—R O 935, Irish Times Branch Office, Rathmines.

HOUSE to Let, 7 rooms and kitchen, large garden, Rathmines.—B 1733, this office. 19 B

WELL Furnished Suburban Residence to Let; up to date in every respect; garage, stable, telephone; winter months or longer; Palmerston Park district.—B 1784, this office. 20 C

HOUSES WANTED.

ADVERTISER seeks House to Purchase, Northumberland road; fair price given; early possession. Send particulars to Corrigan and Co., 4 Grafton st.

BUSINESS man (provincial), moving Dublin, requires medium House or Flat (Unfurnished preferred), six-twelve months; banker's and other references. —C 87, this office.

WANTED, small, Unfurnished House or Flat, city or suburbs.—B 1659, this office. 19 B

WANTED, modern House, 3 sitting, 4 bedrooms, Rathmines or Rathgar district; rent about £80–£100; would purchase key.—R O 947, Irish Times Branch Office, Rathmines.

WANTED, to Rent medium sized House, Terenure, Rathgar, Rathmines.—B 1682, this office. 19 C

WANTED to Rent, House, £52–£60, bonus £10; or would Purchase, £400—B 1862, this office. 20 C

WANTED to Rent, Dublin or suburbs, small, compact, Unfurnished House, semi detached, Bungalow style; careful and solvent tenant; will pay good rent.—B 1981, this office. 23 E

WANTED, small Unfurnished House, with yard suitable for garage; city.—B 1992, this office.

WANTED to Rent, medium sized non-basement modern House, South side, Furnished or Unfurnished; will Purchase Furniture if necessary.—O 3, this office. 23 E

WANTED to Purchase, six to eight room House; non basement; good garden; near city.—C 80, this office. 23 E

YOUNG couple require Unfurnished House to Let at reasonable price, or House to Purchase, £300 to £500, with garden; city or suburbs.—O 16, this office. 23 E

£10 will be given for immediate possession of six Roomed House, with garden; rent about £50.—B 1942, this office. 23 C

£150 given for Unfurnished, Non-basement Suburban House.—Arthur Jones and Son, Auctioneers, Greystones. 23 E

APARTMENTS TO LET.

DUBLIN AND DISTRICT.

AT 17 Northumberland road—Rooms, with or without Board; visitors or permanent. T

APARTMENTS—Lists from Central Bureau Agency, 25 Nassau street. Enclose stamp. T

AT Fitzwilliam House, 6 Lower Fitzwilliam street—Superior Board Residence. Telephone, 4551. 22 T

AUBURN Hotel and Boardinghouse—Comfortable home; moderate.—11 Rathmines road. T

AT 43 Lower Leeson street—High class Residence. 19 B

AT 11 Castlewood avenue, Rathmines—Bedroom (with 2 beds), use of Sittingroom; Board as required. 19 B

AT 40 Harrington street—Furnished Double Bedded Room, use of sittingroom, bath. 20 C

A VERY nice large Room, bright, warm and comfortable, for an invalid, terms 5 guineas per week, inclusive.—37 Lower Leeson street. 20 C

A COMFORTABLE Home offered elderly Lady or Gentleman requiring care; good cooking; select locality; Terenure.—B 1912, this office. 21 B

A COMFORTABLE Home offered Paying Guests; bright society; South side. Address "Z 813, Home," this office. 23 E

AT 1 Castlewood avenue—Bedroom and Sittingroom (Furnished); no attendance. 23 C

AT 2 St. Alphonsus road, Drumcondra, Rooms, board optional; visitors or permanent.

ATTRACTIVE, Beautifully Furnished Flat to Let, Upper Drumcondra; four apartments, kitchenette, electric light, bath, garden, garage; £9 monthly.—C 71, this office. 23 C

COMFORTABLE, well Furnished Flat, large bedroom, sittingroom, kitchen, cooker.—56 Pembroke road. 21 D

COMFORTABLY Furnished Sittingroom and Bedroom; good attendance; private family; suit married gentleman.—43 South Circular rd., Portobello. 23 E

COMFORTABLE Rooms to Let, suit men and students.—35 Upper Leeson street.

FURNISHED Flat, no attendance, sittingroom, bedroom, kitchen, cooker; use of bathroom; separate hall door; Palmerston road; moderate.—R O 952, Irish Times Branch Office, Rathmines. 20 C

FLATS, first class, self contained, to Let; electric light, baths.—15 Earlsfort terrace. On view 10 to 1 daily. 20 C

FLATS, Unfurnished, select, suit two; North and South.—Office, 64 Blessington street. 21 D

FURNISHED Drawingroom Flat, Lower Pembroke street; two small bedrooms, sittingroom, kitchenette, bathroom; eight guineas per month. Apply 2 Upper Ely place.

GENTLEMAN can have Rooms, partial board, fire, light; Morehampton road; 35/- weekly.—C 5, this office. 23 E

HOME for invalid lady or gentleman, with nursing, care.—B 1998, this office. 23 E

HALF House to Let, newly done up, well Furnished, electric light, use of kitchen, bath, etc.; North side.—B 1978, this office. 23 E

LET, Unfurnished Hall Flat, four apartments, electric light, select, Clontarf; two guineas weekly. Apply C 45, this office. 23 E

LARGE Furnished or Unfurnished Room, pantry with sink, form kitchenette, use sittingroom evenings; fire; lady's hall floor; vicinity Morehampton road, 15/6 weekly; suit lady (I.C.) dining out.—672, Irish Times Branch Office, Ranelagh. 23 C

NEWLY decorated Hall Flat, self contained Basement Flat, large Consulting Room, Lower Baggot street. Apply, Prim's Agency, Dawson street.

NICE Bed Sittingroom, suit Invalid Lady, in nurse's home; terms moderate.—B 1986, this office. 23 E

ONE or two Paying Guests, Gentlemen, received, Lansdowne road; good cooking.—C 18, this office.

ONE or two Gentlemen can have well Furnished large Bedroom, use of Sittingroom, every convenience, in private house in own grounds, Rathmines district; tram passes door; 25/- weekly; partial board. Address "Z 799, Apartments," this office.

ON Palmerston road, well Furnished Apartments; partial board and attendance optional.—671, Irish Times Branch Office, Ranelagh.

PRIVATE House, two Bedrooms, Sittingroom; good attendance.—Airlawn, Terenure.

PAYING Guest Wanted; small room; permanent, comfortable.—33 Waterloo road.

SANDYMOUNT (Strand road)—Superior Furnished Apartments; tram line; electric light, bath; full or partial Board.—B 1828, this office. 20 C

TWO large Unfurnished Rooms, use of gas cooker.—R O 948, Irish Times Branch Office, Rathmines. 18 B

TWO Bedrooms, use sittingroom, bath electric light; Board optional.—Marlborough House, Morehampton road. 18 B

TERENURE tram-line—Nice Bed Sittingroom to Let; quiet house, all conveniences, some attendance; 12/6 weekly; suit Lady dining out.—B 1982, this office. 23 C

TO Let, Top Flat, three rooms, gas, electric light, bathroom; South side.—C 46, this office.

UNFURNISHED Drawingroom Flat, newly decorated, four rooms, alcove kitchen and bathroom, garden.—41 Upper Mount street. 23 D

APARTMENTS TO LET CONTINUED.

UNFURNISHED, two Returns; Rathgar; 9/-; suit lady.—R O 963, Irish Times Branch Office, Rathmines.

WELL Furnished Self-contained Flat to Let in Upper Baggot st.; moderate rent. Apply C 43, this office. 23 X

2 FURNISHED Bedrooms, suit gentlemen dining out, attendance.—85 Lower Baggot street.

7 LEINSTER road, Rathmines—Comfortable Furnished Bedroom and Sittingroom (communicating), terms moderate.

10 Fitzwilliam square—Attractive Bachelor Apartments, breakfast, late dinner; moderate. 'Phone 1809. 22 D

10 Fitzwilliam square—Attractive Bachelor Apartments, breakfast, late dinner; moderate. 'Phone 1807. 22 E

18 Pembroke road—Superiorly Furnished Bedrooms and Sittingrooms, bath, electric light. 22 D

84 PEMBROKE road—Bedrooms and Sittingroom; attendance.

105 MARLBOROUGH road—Comfortably Furnished Apartments; suit one or two gentlemen dining out.

17/6 weekly—Nice Bedroom, use Sittingroom, attendance; best position Kingstown.—"Comfort," Irish Times Branch Office, Kingstown.

APARTMENTS WANTED.

BUSINESS Man requires Bed Sittingroom, with full Board late dinner; maximum 35/-; South side preferred.—B 1974, this office.

CIVIL Servant requires Apartments, full or partial board, Rathmines district.—B 1825, this office. 20 C

FLAT Wanted; bedroom, sittingroom, and kitchenette; Merrion square or vicinity.—O 77, this office. 23 E

GENTLEMAN wants Board Residence, midday dinner, Drumcondra district; Protestant house preferred.—O 41, this office. 23 C

LADY wants three Unfurnished Rooms together, or two with boxroom, use of bathroom; no attendance; £40 yearly; Dublin or suburbs. Address "Z 818, Rooms," this office. 23 E

MEDICAL—Friends of young Lady suffering from nervous breakdown wish to hear from Doctor who would take her as Paying Guest. Address "Z 720, Guest," this office. 22 B

NICE Unfurnished Room Wanted, elderly couple.—C 34, this office.

TWO Gentlemen can have well Furnished Apartments, use of bath, electric light, partial board; North side.—B 1977, this office. 23 E

TWO Gentlemen require two Bedrooms and Sittingroom; South side preferred; state terms.—C 8, this office. 23 E

WANTED by careful tenant, two in family, Self contained Furnished Flat, South side.—B 1896, this office. 19 B

WANTED, Two Rooms, Furnished or Unfurnished, or Half House, between Blackrock and Pembroke.—B 1880, this office. 20 C

WANTED, Bedroom, small Sittingroom; permanent; quiet; moderate; South side.—B 1993, this office.

WANTED, Unfurnished Drawingroom and Bedroom; North side preferred.—B 1996, this office. 23 E

WANTED, one or two Bedrooms, Sittingroom, comfortable, business gentleman, Pembroke or near; terms.—O 37, this office. 23 E

WANTED, for family of three, in private house, Ballsbridge to Kingstown, Furnished Sitting and two Bedrooms (one large), with cooking and attendance, for winter months; terms moderate.—B 1875, this office.

SEASIDE AND COUNTRY.

HOUSES TO LET AND WANTED.

A BIJOU detached Villa, 8 rooms, hot bath, £70, or £100 Furnished.—Arthur Jones, Auctioneers, Greystones. 19 B

AT Glenageary, £850, £1,000; Sandycove, £1,100, £1,300; Kingstown, £800, £1,150; Monkstown, £1,250; Greystones, £1,025, £1,050; clear possession.—Arthur Jones, Son, Auctioneers, Greystones. 23 E

BRAY—Wanted, Furnished House, detached, with garden and garage; not on sea front.—B 1703, this office. 19 B

BRAY—Furnished House to Let for six months, best position on Esplanade; three bedrooms, diningroom, and reception room, servant's room, etc.; hot and cold water, electric light; terms moderate.—B 1896, this office. 21 D

DALKEY—Exceptionally fine House to Let, furnished, for six months, or unfurnished for longer period; commanding magnificent view of Dublin Bay; three reception rooms, schoolroom, six bedrooms, and maid's bedroom, etc.; excellent hot water supply; good garden, tennis lawn, two meadows, greenhouse, conservatory, coachhouse, stabling, lodge.—B 1943, this office. 23 C

FOXROCK—Furnished House to Let for six months; 2 reception and 5 bedrooms, h. and c. bath, garden (fully stocked); five minutes from station; very small rent to careful tenant. Apply W. Elvery, 34 Nassau street. 23 E

FURNISHED Bedroom and Sittingroom to Let, Portmarnock, for winter months.—B 1886, this office. 23 E

GREYSTONES—Unfurnished House, semi-detached, Burnaby Estate, to Let for a term. Apply Moore, House Agents. Telephone, 42.

GREYSTONES—Small well Furnished House to be Let, from November, for winter months; sheltered sunny position; small adult family. Apply Sunbury, Church road. 20 C

HOWTH—Furnished, three Sittingrooms, five Bedrooms, garage, garden, telephone. Apply Stokes, Upper Pembroke street. 23 E

KINGSTOWN—Furnished House, all modern conveniences; moderate rent. Call 1 Connaught place. 18 B

KINGSTOWN—Advertisements (Prepaid) for "Irish Times" can be handed in at Smith and Barton's, 43 Lr. George's st., up to 4 p.m. (Wednesday, 1 p.m.), for publication in next day's issue. X

MALAHIDE—The Shore Bungalow, fully Furnished, suit four, to Let until end of March, cheap. Apply May, Glenview, Swords. 19 B

PORTMARNOCK—Two Furnished Cottages to Let for winter; moderate rent.—B 1872, this office. 21 D

SKERRIES—Unfurnished House to Let; lovely situation; three reception rooms, six bedrooms, water in scullery.—May. 19 B

SMALL Furnished Cottage Wanted in vicinity of Bray, Shankill, Carrickmines, or Dundrum, winter months; state rent.—B 1870, this office. 20 C

STREAMVILLE, Ballybrack, standing in its own grounds, to be Let, unfurnished; 2 reception rooms, 3 bedrooms, servant's room, bath, hot and cold; garden, garage; immediate possession; key at Garfield.—B 1904, this office. 21 D

TO be Let, Furnished House, south side of Howth Hill, or would be Let Unfurnished on lease, or Sold.—E., "Dane's Fort," Baily, Dublin. 20 C

TO Let, good Dwellinghouse and Offices, convenient to Belfast. Apply to J. D. Martin and Co., Auctioneers, 61 Chichester street, Belfast. 20 C

TO Let, seven roomed House, hot and cold bath, good garden; 16 miles from Dublin; tram passes door; state rent.—R O 962, Irish Times Branch Office, Rathmines. 23 E

WANTED, Furnished Cottage, seaside, for three years.—B 1804, this office. 20 C

WANTED, December, yearly, House or Cottage, Unfurnished, Skerries to Bray. Address "Z 811, House," this office. 23 E

APARTMENTS TO LET AND WANTED.

APARTMENTS, suit gentleman; good cooking; near train, tram.—1 Martello terrace, Kingstown. 20 C

DALKEY—Flat, Furnished, two large rooms, kitchen, gas cooker; from now, 6 months or year. Address "Z 745, Apartments," this office. 20 X

FLAT, Unfurnished, Belgrave square, Monkstown, self contained; newly decorated. Apply 7 Belgrave road.

INVALID Lady or Gentleman can be provided with comfortable Home in private house in Kingstown; only one patient kept; references given and required.—C 23, this office. 23 E

KINGSTOWN—Lady requires Bedroom (sunny), use sittingroom; Protestant; moderate.—B 1995, this office. 23 E

LADY will Let Part pretty detached House; electric light, telephone, bath (h.c.), garage, garden; convenient to Lucan and Hermitage Links; tram to door; hunting centre; accommodation for horses.—B 1856, this office. 21 D

MONKSTOWN—Protestant Gentleman (dining out) received Paying Guest, private family.—B 1866, this office.

SEASIDE AND COUNTRY CONTINUED.

MONKSTOWN—Married couple can have Furnished Bedroom and Sittingroom, use of kitchen, quiet home.—M 306, Irish Times Branch Office, Kingstown. 20 C

PAYING Guests taken, large comfortable country house, near Blackrock; garden, garage, and grounds; five guineas. Address "Z 826, Guests," this office. 23 E

SUTTON—Portion of House to Let for winter months, Furnished; 2 or 3 bedrooms, sittingroom, kitchen; moderate terms.—B 1910, this office. 21 D

SANDYCOVE—Lady dining out can have comfortable Bedroom, use of Sittingroom, at moderate terms.—C 4, this office. 23 E

UNFURNISHED Bedroom, Sittingroom, and Kitchenette, Monkstown; £1 weekly.—O 50, Irish Times Branch Office, Kingstown.

WANTED, a couple of Rooms or small Cottage by brother and sister, Kingstown to Greystones; terms and all particulars.—C 57, this office. 23 E

ENGLAND, SCOTLAND, WALES, ISLE OF MAN.

BOURNEMOUTH—Heathlands, Grove road, East Cliff, facing South; sea two minutes; private suites, with board; highly recommended; excellent cuisine and attendance; terms moderate. Apply Proprietress. 18 X

HOUSE to Let, Unfurnished, in Cheltenham, facing South; 8 bedrooms, 4 sittingrooms.—5 Suffolk square, Cheltenham.

LLANDUDNO (near)—Charming Modern Villa to Let, furnished, seven bedrooms. For particulars apply Ardbrugh, Dalkey, Dublin. 23 C

NEVIN, Carnarvonshire—To Let, Furnished House, for about one year; 2 entertaining, 5 bedrooms, bath, all conveniences; detached, adjoining Nevin Bay. Apply Yale, Pwllheli, North Wales. 19 B

ST. Leonards-on-Sea, Hastings—Flat to Let; warm, sunny.—46 Chapel Park road. 23 C

WELL Furnished House to Let for winter months in Jersey.—B 1725, this office. 19 B

SEE ALSO EACH SECTION HOUSES AND LANDS FOR SALE.

LONDON AND CONTINENTAL.

ACCOMMODATION in London found unfailingly and without trouble by applying to the Apartments Agency, 28 Duke street, Piccadilly, London. Personally recommended. 23 F

FOR HOTELS AND BOARDING HOUSES, SEE PAGE 1.

MONEY, PARTNERSHIPS, ETC.

ADVERTISER wishes to get in touch with Lady or Gentleman who understands Valuing Furniture, Antiques, with view to Partnership; advertiser has good connection.—B 1972, this office. 23 E

LOANS—The Commercial Union Loan and Discount Co., Ltd., 57 Middle Abbey street, Dublin, grant Loans. Apply the Manager. 26 13

LOANS, £20 and upwards—The Standard Private Finance Company of Ireland, Limited, 15 Anglesea street, Dublin. James C. Walshe, Secretary. 9 14

WANTED, for a well established, successful and progressive, moderate sized Retail and Wholesale Firm in South of Ireland, energetic, competent Working Partner, with capital of £2,000; ample security; excellent prospects and prudent investment for enterprising man; interview can be arranged. Address "Z 700, Partner," this office. 19 B

MISCELLANEOUS.

AT Sharpley's, Baby Linen Specialists—Ladies invited write catalogue Baby Linen, Accouchement, Nursery Requisites.—Nassau street, Lower Camden street, Dublin.

ANTISEPTIC Electrolysis Removes Hair permanently without mark. Consultations free.—Miss Reed, Certified Specialist, Second Floor, 4 Dawson st. Hours, 10-5. X

ADOPTION, or to Nurse, pretty, healthy Child, 15 months; respectable, R.C. home essential. Address "Z 810, Adoption," this office.

COLLEGE Lounge Chairs reduced to 32/6, 35/-, 37/6.—The Chair Shop, 111 Grafton st. T

CLOCK Repairs, all kinds; high class work, my speciality; personal attention.—Walsh, 1 Bedford row, Aston's quay.

DELPH—Cheapest Selling. Odd Cups free, few dozen in every order. Plates, Cups, Saucers, Jugs, Dishes, Bowls, etc.; great variety. Lump 1,000 articles, £3. Hawkers, Markets. Lists free.—Norcot, Art Pottery, Star Bank, Fenton, Staffs. 11 X

D. W.—Very many thanks for lovely present and good wishes; longing to see you. Best love.—H. T

GENT'S Old Velour and Felt Hats Cleaned and Reshaped equal to new.—Elbery, Hat Specialist, 18a Harcourt road, Dublin. 'Phone, 3651. 20 C

GRATEFUL Thanksgiving to Sacred Heart of Jesus, the Blessed Virgin, and Little Flower, for health restored.

HAVE your Homes Decorated for Christmas by E. H. Perry and Sons, Painting Contractors, 1 Richmond Cottages, N.C.R., Dublin. 21 D

HEARTFELT Thanksgiving to St. Anthony for innumerable favours.—"Unworthy."

INTERNATIONAL Concerts—Reserved Seat, Parterre, for four concerts, 27/-.—367, Irish Times Branch Office, Baggot street Bridge.

RESTITUTION—30/- received by Hayes, Conyngham and Robinson, Ltd., 12 Grafton st.

SINN Fein Rebellion Handbook, 1917 issue, complete, by "Weekly Irish Times," price One Shilling and Sixpence, by post 1/10. 8 X

WANTED, R.C. Woman to Care Child 15 months at own home; state terms. Address "Z 809, Nurse," this office.

"ZINGESSOL,"

J. B. Orr's Washable Water-Paint, applied on new or old Plaster, or on Wallpaper, is DECORATIVE, ECONOMICAL, & DURABLE

Manufactured in a large range of colours. Prevents the accumulation of Dust and Microbes.

Full information from

DOCKRELL

SONS, and CO., LIMITED. Sth. Gt. George's St., Dublin

Tel. No. 3330 (controls 4 lines and private exchange).

EDUCATION.

THE HALL SCHOOL, MONKSTOWN.

FOR SALE, owing to the death of one of the Principals, this old-established Boarding and Day School, in full working order. Premises would be Let at a yearly rent; Furniture at a Valuation. Apply, by letter only—PRINCIPAL.

LOWTHER COLLEGE, Bodelwyddan Castle, near Rhyl, North Wales, beautifully situated in park of 400 acres. Sea and mountain air. Senior and Junior Houses. Twenty resident mistresses, including Mus.Doc., M.A., D.Sc., B.A., L.R.A.M. Games and French. Electric light, central heating. Modern sanitation. Open air swimming bath. Special courses of study for senior pupils, including domestic science, gardening, and poultry keeping.—Principal, Mrs. LINDLEY.

ROYAL ACADEMY OF MUSIC, YORK GATE, MARYLEBONE ROAD, LONDON, N.W. 1.

Instituted 1822. Incorporated by Royal Charter 1830.

THE METROPOLITAN EXAMINATION of Musical Composers, Performers, and Teachers. Successful candidates are created Licentiates of the Royal Academy of Music, and have the sole right of appending the letters L.R.A.M. to their names. The Examinations are held during the Summer and Christmas Vacations. Last day of entry for the Christmas Examination, October 31st. Entries can be received until November 15th on payment of a late fee of 5/-. Syllabuses, Entry Form, and all further information may be obtained on application to The Secretary of the R.A.M.

CUIRASS ANTI-CORROSIVE PAINT FOR CORRUGATED ROOFS.

PLATE, SHEET, and ORNAMENTAL GLASS.

HOYTE & SON, LTD., Glass, Paint Merchants, 11 MARLBOROUGH STREET.

FOR CLEANING, DYEING, AND LAUNDRY WORK TRY DUNLOP'S LAUNDRY & DYE WORKS, LTD., MOUNT BROWN AND KILMAINHAM, DUBLIN.

Telephone—4334 and 4334.

Printed and Published by the IRISH TIMES, LIMITED, at the Offices, 31 Westmoreland street, in the Parish of St. Mark and City of Dublin.
TUESDAY, OCTOBER 24, 1922.

ATTRACTIVE FURNITURE AUCTION AT No. 2 GARDINER'S ROW (RUTLAND SQUARE), THIS DAY,

Having received instructions from Messrs. FALLS and CO., Solicitors, to DISPOSE of the RESIDUE of their

OFFICE & HOUSEHOLD FURNITURE & APPOINTMENTS, BY PUBLIC AUCTION,

I SHALL OFFER FOR SALE AT ABOVE THE FOLLOWING LIST OF

RARE ANTIQUE AND MODERN ARTICLES:

Mahogany Pedestal Desks and Secretaires, Writing Tables, Milner Fireproof Safe, Empires and Illick Typewriters, Corner and other Office Chairs; OIL PAINTINGS, including Murillo's "Madonna," "The Letter Perrott"; Oil Paintings, Line and Coloured Engravings; Etchings and Coloured Prints, in suitable Frames and Portfolios; Rare and Illustrated Books and Bookcases, Law Books; a Chauffeur's Uniform; a large lot of Gentlemen's Wearing Apparel; Ladies' Evening Dresses, and Costumes and Gent's Boots and Shoes, by best Military Hand Bootmakers, almost new; Easy and Occasional Chairs; Couches, in Leather and Tapestry; Mirrors, Dining and other Mahogany Tables; very fine Old Rug Chest, 1737; ably Authentic Bust of Daniel O'Connell, in Marble (by Turnerelli, Sculptor); Brass and Iron Beds and Bedding; Dinner and Tea Services, Silver and Plated Ware, large Meat Safe and Refrigerator, fine Mahogany Dinner Waggon; Chippendale Bureaux, Card Tables, Sideboards, Invalid Carrying Chair; Upright Grand Piano, in massive Walnut Case (by Middleton); Mahogany Hall Chairs and Furniture; a 10-12 H.P. Humber Motor Car, Four-seater, in splendid order (having just been overhauled), Engine and Cylinder, &c., perfect (will be offered AT 2 O'CLOCK); also Rudge 3½ Motor Cycle, with large Lucas King of the Road Lamp, in perfect order, recently overhauled by makers, repair ticket to show; exceptionally fine Doll's House, 4 apartments, hall door, and 4 steps; Singer Foot Sewing Machine, Electric Lamps and Fittings, Electric Table Clock, Electric Batteries and Radiators, Electric Motor Car Foot Warmer; New Master's Voice Gramophone, with Ball-bearing Joinings, and Records; Old Violin and Case, Banjo and Case; Room and Stair Carpets, Venetian Blinds; usual Kitchen Furniture, and a large and varied assortment of Household and Domestic Goods. Terms—Cash and Five per cent. Auction Fees.

SALE TO COMMENCE AT 12 O'CLOCK SHARP. VIEW TO-DAY (TUESDAY) AND TO-MORROW (WEDNESDAY), 10 TO 12 AND 2 TO 4 O'CLOCK.

In order to prevent overcrowding, a charge of 1/- will be made to View and Sale, which will be returned to Purchasers.

THOS. F. MULVEY, AUCTIONEER & VALUER, DAWSON STREET SALEROOMS, 47 DAWSON STREET, DUBLIN.

ON VIEW.

ANTIQUE & MODERN FURNITURE,

PIANOFORTE, by ERARD; 3 GRAMOPHONES, WITH A NUMBER of RECORDS; WILTON, AXMINSTER, and TURKEY CARPETS; TABLE APPOINTMENTS, PLATED WARE, DECORATIVE CHINA, BRONZES PAINTINGS, &c.

MESSRS. BENNETT and SON, LIMITED, WILL SELL BY AUCTION, AT THEIR SALEROOMS, 6 UPPER ORMOND QUAY,

ON TO-MORROW (WEDNESDAY), 25TH INST., AND FOLLOWING DAY, COMMENCING AT TWELVE O'CLOCK, A VERY EXTENSIVE COLLECTION OF

COSTLY MODERN AND ANTIQUE FURNITURE,

REMOVED FROM RESIDENCES IN THE COUNTIES DUBLIN AND KILDARE,

Including: Two finely-Carved Mahogany Sideboards, Pair of Sarcophagus; Sets of Chairs, in Morocco Leather; Dining Tables, Sheraton Cabinet Sideboard, 18th Century Marqueterie Bureau and Cabinet, Commode, Tallboy Drawers and Card Table, French Boule do., Old French Fauteuils and English Painted Chairs, Carved Mahogany Bookcases, Mahogany Pedestal Writing Table, Ourio Tables; Mantel Clocks, in Ormolu and Dresden Cases; Grandfather Clock, Carved with Irish Emblems; Costly Sheraton Bedroom Suites, six Italian and Satin Walnut do., Mahogany Wardrobes, Cases of Drawers, Duchess Dressing Table; All-Brass Bedsteads, Oak do., and Bedding, and other Bedroom Requisites; Table Glass, China, and other Miscellaneous Effects. Purchasers to pay Five per cent. Auction Fees.

BENNETT & SON, LIMITED, AUCTIONEERS & VALUERS.

SALE THIS DAY, AT 12 O'CLOCK, AT

MARIEMOUNT HOUSE, ESPLANADE, BRAY,

OF MODERN AND USEFUL HOUSEHOLD FURNITURE,

PRINCIPALLY COMPRISING:

UPRIGHT PIANO, IN HANDSOME CASE;

Mahogany Dining Table, three Mahogany Bookcases; usual Sittingroom Furniture; Double and Single Brass-mounted and Iron Bedsteads; Spring, Hair, and Wool Mattresses; Three-piece Bedroom Suites, in Satin Walnut; Mahogany Chest of Drawers; usual Bedroom Furnishings; Stair Carpeting and Rods; Kitchen Table, quantity of Cooking Utensils, and China, Glass, and Delph, Meat Safe; Lawn Mower, Wheelbarrow, Lady's Cycle, &c.

Purchasers to pay Auction Commission.

P. J. BYRNE & SONS, AUCTIONEERS, BRAY.

SALE THIS DAY (TUESDAY).

CATTLE, OUTDOOR EFFECTS, AND FURNITURE,

ALLANDALE, CLONSILLA.

Five bullocks, one heifer, one yearling bullock, milch cow, and fat cow.

OUTDOOR EFFECTS include: Hen runs and houses, well-built wooden house, large double metal horse roller, pony cart, hand-cart, harness, ladders, oat bins, large galvanised water tanks, bee hives, chain harrow lawn ballast roller, wheel-barrows, turnip pulper, sweep's brushes, forcing frames, tent, wire netting, flower pots, Shanks lawn mower, sprayer, sundry garden tools, two garden seats.

ALSO WILL BE OFFERED ABOUT ONE TON OF MANGOLDS IN GROUND. A small Residue of Furniture will include very exceptional Sheraton sideboard, with brass rail at back; antique bureau, plated tea urn, hair ottomans, wardrobes, toilet glasses, etc.; also dairy utensils and kitchen furniture.

DELIVERY AFTER SALE. ON VIEW THIS MORNING, SALE 11 SHARP.

JAMES H. NORTH & CO., AUCTIONEERS, 110 GRAFTON STREET.

AUTUMN SHEEP SALES.

FINAL AUCTION, TO-MORROW (WEDNESDAY).

Consignments to hand include 126 SUFFOLK LAMBS, the property of the Marquis of Waterford.

GANLY, SONS & CO.

STORE CATTLE AUCTION

EVERY THURSDAY. ENTRIES INVITED.

GANLY, SONS & CO

USHER'S QUAY, DUBLIN.

KILFRUSH DISPERSAL SALE

ADJOURNED OWING TO RAILWAY STRIKE.

GAZE & JESSOP,

AUCTIONEERS, MARYBOROUGH;

JOYCE, MACKIE & CO.,

Auctioneers and Live Stock Salesmen,

EYRE SQUARE, GALWAY,

17 GREAT BRUNSWICK STREET, DUBLIN.

(CONTINUED FROM PAGE 2.)

POULTRY, CAGE BIRDS, DAIRY.

AT Ranelagh Mills, Ranelagh—Mixed Grain, 15/- cwt.; Feeding Meal, 15/- cwt.; Indian Meal, 16/-; Pollard, 15/-; Bran, 12/6; Oats, 12/6 cwt. Telephone, 676, Rathmines. 17 T

AL. Cooper—Poultry Wheat, 12/6 cwt., 1/6 stone; White Oats, 12/0 cwt., 1/8 stone; Pearl Oystershell, 10/6 cwt., 1/6 stone; Canary Seed, 4/- stone; Hemp Seed, 4/- stone, 44/- cwt.; Poultry Spice, value Ind. Meal, 15/- cwt.; Palm Nut Meal, 12/- cwt., 1/6 stone; Patent Corn Flour, 4d. per lb.; Cracked Flaked Oatmeal, delicious flavour, 3/6 stone; compare our Self-Raising Flour, 4s. stone, and buy the best. Phone, 2071.—Ravensdale Mills, 40 Wellington Quay, Dublin. 18 B

AMERICAN Hornet Turkey Cock, eighteen months, 22/-; barebreasted Hens, 6/6.—Cole, Kilbey, Portlaw. 21 B

BRONZE Turkey Cocks, 1921 (Abbott's), 21/-; White Wyandotte Cockerels, 5 months, 12/6.—Mrs. Burrowes, Crossdoney. 21 D

CANARIES (singing), Parrots (talking), Love Birds, Rose Cockatoos, Parrakeets, Chains for Cockatoos, Ormond quay. 20 12

CHOICE Reclaimed Seed—Quality Wheat, Oats; 20/- cwt. 15/- four cwt. 5/-; special quotation larger quantities.—McKenzie's, Brunswick st. 16 14

COCKERELS—Buff Orpington (Stronge's), Fenella, 15/6; Leghorns (Stone's), Ancona (Wilson's) 8/6, 12/6; Orpington, Wyandotte, 1921, planner Thurlby, 1922 (Strong's 311), 10/6.—Fairyhill, Blackrock. 15 X

DAIRY Utensils, Separators Churns, Butter Workers, and all Sundries.—The Dairy Engineering Co. of Ireland, Ltd., 21 and 22 Bachelor's Walk, Dublin. T

FOR Sale, silver Canaries and Goldfinches, Lesbon Cockerels, pedigree birds; Aylesbury Drakes.—Miss A. Bellew, Mountbellew, Co. Galway. 21

FOR Sale, Stock Birds, White Wyandotte, White Leghorn, Rhode Island Red, Light Sussex, Red Sussex, Barred Rock, Favorolle, and Ancona.—Christian Brothers' Institute, Cork. 18 B

FAIRYHILL, Blackrock—Pullets, 1921, moulted, White Leghorns (Stronge's) Ancona (Wilson's) 10/6; each; 4 Wyandotte Hens and 3 Wyandotte, 7/6. X

FOR Sale, A.R. Turkeys, beautiful stock birds, Derrymore strain.—Colgrave, 40, Herbert Park, Ballsbridge. 20

MRS. Jolley, Dunsoughly, St. Margaret's, Co. Dublin, has eggs for sale from pedigree Buff Orpington Cockerel, 21/-; Pullets, 10/6 each; Buff Orpington Cockerel, 21/-; Pullets, 10/6 each; 4 Wyandotte Hens and 3 Wyandotte, 7/6. X

FOR Sale, A.R. Turkeys, beautiful stock birds, Derrymore strain.—Colgrave, 40, Herbert Park, Ballsbridge. 20

MRS. Jolley, Dunsoughly, St. Margaret's, Co. Dublin, has eggs for sale from pedigree Buff Orpington Cockerel, 21/-; Pullets, 10/6 each; 4 Wyandotte Hens and 3 Wyandotte, 7/6. X

INCUBATOR, Miller's 100 egg, perfect order, cost at Claremont, Sandymount. Price £8. 21 B

LADY Pupils Wanted early January, on Scientific Poultry Farm. Apply Principal, Fairyhill, Blackrock. Poultry tuition, board and residence. Address "Z 808, Pupils," this office. 20

MISS O'Connor, Treanont, writes:—"Shuk cured my sick fowl; they are now healthy layers. Mrs. Miller, Kilkenny, says—Shuk is a wonderful effective remedy for liver disease." Shuk is sold in 2/6 tins by Mrs. Devenay, Mill Stores, Rathmines, and O'Leary's Mill Stores, Capel street, Dublin. 12 B

MILK—Pure New Milk delivered twice daily, vicinity of Monkstown and Blackrock.—Valentine, St. Ita's. 19 B

MRS. Briggs, Newtown, Kilcock, says Kazewood Poultry Spice ecomomises ground grain; doubled egg output; packets 2/-, 7/6, 13/6; 3-lb. bags 4/6.—McKenzie and Sons, Ltd., 212 Great Brunswick street, Dublin. 19 B

POULTRY Houses—Lists from Geo. Perry and Co., Ltd., Camden row, Dublin. 5 X

TWO Pure Bred Cocks for sale, 2 years old, 1 Rhode and 1 Wyandotte.—29 Victoria avenue, Donnybrook.

TO secure a regular supply of eggs from your hens this winter use Red Star Pure Meat Meal, 4/- per stone, to be obtained from the sole manufacturers: Ross and Co. (Dub.), Ltd., 7 Aungier street, Dublin. 23 A

WHITE Wyandotte Pullet, May hatched, 5/-; year old Hens, 5/.—Browne, Rushbrook, Kells, Meath. D

FURNITURE.

AT Highest Value—James Hill and Son, Bachelor's Walk, Purchase Furniture, Pianos, Antiques. T

ANTIQUE Dresser, Cabinets, Bedroom Suites, Dining Suite, Sideboard numerous pieces, Wanted—B 1966, this office. 22 D

ANTIQUE Wing Chair, Mantel, Furniture, Pictures, Glass, Ornaments, Brica-brac Wanted.—B 1964, this office. 22 D

A BEAUTIFUL Axminster Drawingroom Carpet for Sale, newest shades, nearly 6 x 5 yards, lowest price £55.—Hearth Rug to match.—C 84, this office.

A CHEST Drawers, Carmody Bedroom Suite, Oak Dining Room Furniture, Dresser, Wanted.—B 1960, this office. 22 D

COMMENCING furnishing nice home, am wanting everything useful, good.—B 1954, this office. 22 D

COMPLETE Furnishing of middle class suburban residence Wanted before November.—B 1948, this office. 22 D

CLEARANCE Sale, Antiques, 4 Leinster road, West Rathgar—Furniture, Curios, Mirrors, Glass, China, Lace, Bronze, Coppers, etc., Monday 2 to 6; Tuesday 10 to 1, 39 Kildare street. 20

FOR Sale, Curios, Furniture, Linoleum, etc. apply 10 to 1, 39 Kildare street. 20

FURNITURE suitable country mansion, Rubber Tyre Lake Boat, Horse Roller, Summerhouse Wanted.—B 1958, this office. 22 D

HANDSOME Bedroom Suite, couple smaller, two odd pieces, Wanted.—B 1944, this office. 22 D

HALL Furniture, Bedroom Furniture, lot of Useful Pieces Wanted.—B 1958, this office. 22 D

LAWLOR Brisco will Buy or Sell your Surplus Furniture Auction every Thursday.—35 Ormond quay. T

OLD Sideboard, Corner Cupboard, Old Wardrobe, Furniture, in keeping, wanted.—B 1966, this office. 22 D

QUANTITY quaint Furniture, suitable large country house, Wanted immediately.—B 1970, this office. 22 D

RESIDUE Furniture, clean, good, suitable very large residence, Wanted.—B 1962, this office. 22 D

SIDEBOARD, China Cabinet, Diningroom, Drawingroom, Kitchen Furniture, clean condition, Wanted, B 1952, this office. 22 D

SELLING, Sittingroom Suite, Rexf; Mahogany Dining Tables, Chairs, Sideboard, Irish Times Branch Office, Kingstown.

WANTED, Bedroom Carpet, 4 ft. x 12; Single Bed, small Wardrobe, Afternoon Tea, Irish Times Branch Office, Kingstown.

WANTED, Bedroom Carpet, 3 ft. x 12; Single Bed, small Wardrobe, Afternoon Tea, Irish Times Branch Office address "Z 723, Articles," this office. 19 B

SALE TO-DAY AT 12 O'CLOCK.

MEUDON, SWORDS.

TO-DAY (TUESDAY), 24th OCTOBER, Per instructions of Miss Tottenham,

AUCTION SALE OF RESIDUE OF FURNITURE, PIANO, HAY, FARM IMPLEMENTS, CART, OUTSIDE CAR, HORSE, COB, SHETLAND PONY, MULE, BULLOCKS, HEIFER, 4 CALVES, ETC., comprising, briefly:—Schiedmayer Piano, Mahogany Dining Table and six Chairs, Mahogany Bureau, Oak Roll-top Desk and Pedestal ditto; Couches, Chairs, and Tables; Carpets and Linoleums; Brass and Iron Beds, Spring and Hair Mattresses; Cot and Mattress, Walnut and Satin Walnut Bedroom suites and other Bedroom Furniture, Kitchen Furniture and Utensils, Sewing Machines, Sea Martin's Cultivator, one Massy Harris Mower, Manure Distributor, Turnip Sower, Chain and Drill Harrows, Hay Rogue, Hay Rakes, Corn Grinder, and Parnin Slicer; Scotch Cart, Outside Car by Denehey; Ladders, Iron Horses, Pennsylvania Lawn Mower, Water Barrow, Garden Seats, Metal Garden Roller, Melotte Separator and Barrel Churn, Horses, Cob, Shetland Pony, Mule, 7 Bullocks, 2½ years; 1 Heifer, 4 Yearlings, Hens, Ducks, etc.

On View This Morning, 10 till 12. Sale To-day (Tuesday), 24th October, at 12 sharp. Purchasers to pay Five per cent. Auction Fees.

JAMES ADAM & SONS, Auctioneers and Valuers, 17 MERRION ROW and 19 STEPHEN'S GREEN, DUBLIN.

E. A. COONAN & SONS, Auctioneers and Cattle Salesmen, BATHCOFFEY, CLONGOWESWOOD, and NAAS.

WESTON PARK, LEIXLIP, ½-mile from Lucan Tram Terminus, 2 miles from Celbridge and Hazelhatch.

WEDNESDAY NEXT, OCTOBER 25th—At 3 o'clock, Letting of 100 Acres of prime Land in Afteragras to December 1st, 1923, in divisions of from 15 to 30 Acres, per instructions from J. O'Neill, Esq.

DOWNINGS, PROSPEROUS.

FRIDAY NEXT, OCTOBER 27th—At 2 o'clock, for C. A. Bury, Esq., Letting of 107 Acres of good Grazing (46 Acres in Afteragras), to December 1st, 1923. These lands are well watered, fenced, and a careful herd will take charge.

EDENDERRY.

SATURDAY NEXT, OCTOBER 28th—At 3 o'clock, for Samuel Clarke, Esq., Letting of about 70 Acres for Grazing, in one lot, to April 1st, 1923. These lands were idle during the summer months, and there is an abundant supply of good winterage.

FOR LETTING BY PRIVATE TREATY—Several Divisions in Afteragras to 1st April, 1923.

EDWARD A. COONAN & SONS, Auctioneers and Cattle Salesmen, BATHCOFFEY, CLONGOWESWOOD.

COUNTY KILDARE.

EXECUTORS' SALE OF A COMPACT RESIDENTIAL FARM, HORSES, CATTLE, PIGS, IMPLEMENTS, HAY, HOUSEHOLD FURNITURE, ETC.

E. A. COONAN and SONS are instructed by the Executors of the late Mr. Andrew Nugent,

TO SELL BY AUCTION, On FRIDAY, NOVEMBER 3rd, 1922, At 12 o'clock,

The Interest in Part of the Lands of BOBERRIE (Beside Clongoweswood, and 44 miles from Sallins and Maynooth)

and containing 28a. 2r. 30p. Statute measure, about 36a. 2r., I.P.M., and held in fee-simple subject to a terminable annuity of £30 2/-, payable to the Irish Land Commission. P.L.V. £41 10/-.

The Lands are all of good quality, all in grass, well watered and sheltered, and laid out in convenient-sized fields without waste.

The House, thatched, contains 5 apartments, and the out-offices roofed with iron, suitable to the requirements of the Farm. The Threshing Machine and Heap of Manure go with the Farm.

Also:—3 Working Horses, 4 Cows, 2 Springers, 10 1-year-old Cattle, 3 Calves, 3 Sows, soon due to farrow. Implements—Howard Plough, Double ditto, Iron Harrow, Lever Hay Rake, 2 Woods' Mowers, 4-Drill Corn Sower, 3-Part Iron Roller, 2 Drays and Creels, 2 Carts, Cultivator, Pulper, Barrow, Sack Truck, 2 Back-to-Back Traps, 20 Sleepers, Planks, Grindstone, Set Cart Harness, Set Car Harness, Winnowing Machine, Scales and Weights, Turnip Sower, Dairy Utensils; a nice collection of Household Furniture, Cotip, Pump, Plans, etc.

Terms at Sale. Purchasers to pay 5 per cent. Commission, except on Horned Cattle 2½ per cent.

DANIEL P. O'CONNOR, Esq., Solicitor, Naas, having Carriage of Sale.

EDWARD A. COONAN & SONS, Auctioneers, RATHCOFFEY, CLONGOWESWOOD; and NAAS, 1st, 15th, and 29th inst.

DRESS AND COSTUME CONTINUED.

LADY has several Costumes, tailormade, also Girls' Coats, Shoes, etc.; ages 12 and 13.—B 1959, this office.

MRS. Lenihan wishes to announce to her many Ladies, she has returned to Dublin, she will hold Sales every Friday; articles disposed of will be paid for within 24 hours; she can be seen by appointment, or will call personally to inspect goods.—Top Floor, 40 Dawson street, opposite Mansion House.

NICE Tweed Costume, leather lining, 36 bust, grey, black and white, 25/- each.—C 58, this office.

WE Turn Overcoats for 35/-; Suits, 40/-; Suits dyed and turned, 50/-.—Brown, 41 South William st., Dublin. 12 14

WANTED, Boner Seal for renovations, good condition; 10/- offered.—C 29, this office.

HORSES, HARNESS, ETC.

A BAY Cob, 14 hands, 5 years old, very quiet, splendid action, fast; Round Tub Trap, rubber tyres, low months in use; and Brass Mounted Harness; good turnout; cheap.—Burke, Dover Brae street, Westland row.

FOR Sale, Pony, Blue Roan Gelding, rising 5 years, 14 hands, suitable for child's pony, quiet and famous traveller, between 11 and 12 hands; also eleven real bred sucking Pigs, parents can be seen on premises; one pair of small Dray Wheels and axle, in good condition; no dealers need apply.—Nolan, 43 Churchtown.

FOR Sale, well bred Pony, 13 hands, 6 years, perfect for harness and fast; has been hunted with Kildare Hounds; 3 years; quiet; safe; lady's mount; quite easy trial; Inside Trap and Harness to match; separate. Apply Wm. Wells, Blackrock, Co. Dublin.

HARNESS, all classes.—T. Smith and Son, Saddlers, 93 Marlborough street, Dublin.

HORSES—Four strong, working, young; price pay.—Stable, Sandy St. Donald Purchase, £400.—B 1961, this office.

PONY, Trap (iron tyres), Harness; useful turnout; cheap.—Dr. Lower Clanbrassil street.

PONY, 13 hands, 6 years old, Van and Harness, for Sale. Apply D. L'Estrange, 17 Upper Stephen street.

VEHICLES.

RUBBER Tyres, all sizes, fitted at short notice.—The Rubber Tyre Wheel Works, Ltd., Great Brunswick street, Dublin.

CATTLE, LIVE STOCK.

BLUE Persian Female Kittens, also Black; 15/-, approval.—Iris Smith, Newtown, Drogheda. 21 D

FERRETS, 18/-; Rabbit Nets, best, 3/- dozen.—Kind, Bird and Ferret Dealer, Dublin. 20 C

JERSEY Cow, on full milk, for Sale on Wilkinson's Stand, next Thursday. 23 C

KERRY Cow, for Sale, pedigree Kerries of best strain.—E. McLysaght, Baleen, Tuamgraney, Co. Clare.

PIGS—30 extra good Stores, £3 10/- each.—Blackrock House, Blackrock. 21 D

PEDIGREED Dexter Cow, 4 years; Half Dexter, 3 years; Dexter heavy in calf.—Miss Hall, Dromard, O'Byrne, Ballymoney. 22 E

DOGS.

AIREDALE Puppies for Sale, three months old, well bred, strong and healthy; cheap to clear; room wanted.—Burke, Rockbrae, Dear

A FAIR of Collie Pups for Sale, pure bred, three months old.—Kearns, Scribblestown, Castleknock.

BLACK Cocker, female, three months, pedigreed, 40/-. Address "Z 805, Dear," this office.

BULL Bitch, White, age 2 years, big winner, sire and dam winners, grand specimen, ideal pal, due soon; price seven guineas.—Mallaby, 44 Foyle road, Fairview.

CAIRN Terrier—Wanted, the Services of a well bred Dog.—Apply Mrs. Hillerille, Dalkey.

COCKERS—Quality Puppies, various sizes, colours, from Dixon's Frisk" champion bred.—Pettigrew, Enniscorthy.

COLLIES—In Dogs Cured; full treatment, 3/6 post free.—Walshe, Veterinary Chemist, Howth. 8 20

COLLIE Dog, over 2 yrs. sensible, Wanted.—Miss Cruise, Ballinasloe, Castleknock, Wednesday.

FOR Sale, two Wire Haired Fox Terriers, 5 months, pedigree, female; five guineas each; offers.—Ingmanstown, Figure, Co. Limerick.

FOR Sale, Collie Dog, eight months old, prize 35/.—The Reid Scatcrash, Swords. 23 C

FOR Sale, Wirehair bull Greyhound Bitch, 8 months, very fast, price £2.—Lee, Architect, Castlepollard. 23 C

GOOD Dogs, Retrievers, Cockers, and Irish Water Spaniels, perfectly trained also Puppies, Retrievers Tyrrel, Drumconnick, Swan. 19 B

GREYHOUND, Brindle, Dorman of Goodbye; two dogs, one bitch for Sale, cheap.—Godfree, Carney, Wicklow. 21 D

GREYHOUND, female, 5 months, pedigree, 50/-; real beauty. Address "Z 804, Dor," this office.

SCOTCH Terrier Bitch Wanted, pedigree, young; in pup to pedigree dog preferred.—Wilson, Veterinary Surgeon, Limerick.

SEALYHAM Puppies, 4 months, Thor Jimmie, dam Imer Dalchick, Thor Jimmie, dam Imer Dalchick, sire of Goodbye; two dogs, one bitch for Sale, cheap.—Godfree, Carney, Wicklow.

WORLD'S Largest and Best Dog Foods and Medicines, Spratt's—Bodmin, Fibo, Orala, Puppy and Dog Cakes, Poultry Foods, Pigeon Corn, Canary Dainty Cake, 1/3; Dry Cleansing Powder for white cats, 1/3; Black Tabs, 1/3; Killings Lotion, 1/3; etc., etc.; lists free.—Ravensdale Mills, 40 Wellington Quay, Dublin. 18 B

WANTED, St. Bernard or Newfoundland Male Puppy. Address "Z 739, Dog," this office.

WANTED, trained Setter, under three years; trial required.—B 1975, this office.

WANTED, young Cocker or Retriever Dog; must work well; sound and retrieve; handsome; true head or water. Particulars and price to Robert Barry, 259 Grosvenor road, Belfast. 23 C

TUITIONS AND SCHOLARSHIPS.

ALL Professional and University Prelims. Oral and Correspondence Lessons.—Bureau, Hall's Inns.—McGUIRK'S COLLEGE, Sackville street, Dublin.

A YOUNG Lady, aged 20, B.C., educated abroad, desires post in Dublin as Nursery Governess; only two or three small children.—Guest French, able to cut out and sew; good references; state salary. Address "Z 807, Governess," this office.

ALL Modern Languages may be learned at the Berlitz School, 4 Grafton street.

BATHING.—Lady desires care of one or two Children of gentle birth to share home life and education, large country house, resident governess; highest references; terms by arrangement.—Address "Z 797, Mona," this office. 22 B

GOVERNESS (Lady) requires daily morning, afternoon engagement, children under twelve.—Blackrock, Kilkenny district; good teacher all subjects.—N. Walsh's Library, Kingstown.

R.C. Governess discharged; usual subjects, music, French, needlework; entire charge. Apply B 1899, this office.

SHORTHAND, Typewriting, Bookkeeping, etc.—Metropolitan College (Gillespie's), 100 Lower Mount st. Phone 3508.

SHORTHAND, Typewriting Taught half usual time, by Private Tuition.—Mumlin, 15 Aspen Way.

TUITION, experienced well recommended, Glengarriff shortly, preparatory subjects, Guest Frank, musician, Co. Cork.

YOUNG Lady, R.C., 28, desires position as Nursery Governess or Companion. Helps can teach all English subjects; music, drawing, dancing; fluent French; bookkeeping; first class references. Address "Z 757, Governess," this office.

GOVERNESSES AND TUTORS WANTED.

AGENT FOR GOVERNESSES AND SCHOOLS.—Miss Bellingham Todd, 5 Grafton st., Dublin. Advice Parents and Managers. Tel. No. 63553.

HOUSES AND LANDS.

DOCKRELL LIMITED,

38 & 39 STH. GT. GEORGE'S ST.

Phœnix Park vicinity.—ATTRACTIVE RESIDENCE at Inchicore for Sale, near Royal Hospital; fine views across to Phœnix Park; very large garden; no basement; 4 bedrooms, 2 reception rooms, servant's room, hot bath, motor house; price £1,500. Apply Dockrell Limited, South Great George's street.

Brighton Road, Rathgar.—A WELL-BUILT, COMMODIOUS NON-BASEMENT HOUSE FOR SALE, with possession; electric light, 3 reception, 5 bedrooms, maid's room, hot bath, 2 w.c.'s, pantries, nice garden, rear entrance. Price only £1,400. Apply Dockrell Limited, South Great George's street.

Claremont Villas, Glenageary.—WELL-BUILT HOUSE FOR SALE, with possession, 3 reception, 4 bedrooms, maid's room, hot bath; nice garden; only £875. Apply Dockrell Limited, South Great George's street.

MorehamptonRoad.—£1,000 (reduced price). BRIGHT MODERN HOUSE FOR SALE, with possession; 2 reception, 4 bedrooms, servant's room, hot bath; garden. Apply to Dockrell Limited, South Great George's street.

Earlsfort Terrace.—Well furnished, Self-contained FLAT, diningroom, sittingroom, 2 bedrooms, servant's room, bathroom, kitchen, scullery, piano, lift, telephone, etc. Moderate rent for prompt letting.—Dockrell Limited, South Great George's street.

DOCKRELL LIMITED,

HOUSE AGENTS.

38 & 39 STH. GT. GEORGE'S ST.

Evening Gown in Georgette with pointed draperies.

Copies 8 Guineas.

Slyne Ltd. 71 Grafton St. DUBLIN.

TUITIONS CONTINUED.

A LADY (Protestant) Wanted, young for choice, as Nursery Governess to three children, ages 8, 4, and 2½ or months.—Mrs. Hamman, 7 Dublin, Queenstown. 18 B

ASSISTANT Mistress Wanted, Girls' Secondary School, Northern area, January. Must be fluent Irish Speaker; English; Latin a recommendation. Address "Z 719, Mistress," this office.

CLASSICAL Master, Senior Latin, Junior Greek, Required immediately, for temporary duty, at Monastery School. Apply to Headmaster. 23 C

DUBLIN—Advanced Girl Student wants expert Tuition and Preparation, on modern lines; exams. State terms, etc., to "Z 735, Tuition," this office. 23 C

RESIDENT Assistant Mistress, I.C., required in January for Girls' Intermediate School, close to Dublin; must be fully qualified; Irish desirable; £70 per annum, board, residence, and laundry. Address "Z 801, Mistress," this office. 19 B

WANTED at Monkstown, by tram line, Visiting Governess, R.C., for girl 14, two to three hours daily; none but competent need apply; best references, state age and terms.—B 1699, this office. 8 20

WANTED, Governess (Protestant), Teacher (R.C.), Companion R.S., Hostess. Apply G. W. Drought, Dangan, Kilkenny. 20 C

WANTED, Immediately, Protestant Resident Governess; good references to Mrs. Rial, Dunigra, Gorsebridge, Co. Kildare. 20 C

WANTED, Female Teacher for small Protestant School; exceptional terms.—Brady, Rectory, Macreeon. 22 D

PREMISES, LANDS, ETC.

A SUITE of 3 or 4 Offices, first floor.—24 Lower Ormond quay. 20 X

A BASEMENT to Let, fixtures and electric light, £125 yearly.—29 O'Connell st. Apply The Baincost House, 82 O'Connell st. 23 D

A DOCTOR requires use, one room, visiting Surgeon's place.—C 83, this office. 23 E

LOCK-UP Shop, also two Offices, central, Wanted immediately.—B 1765, this office. 20 C

MOLESWORTH st., 35—Suite of Offices to Let; splendid order; electric light. 19 B

OFFICE Share of—Large, bright, well furnished and centrally situated Office; typist, telephone, telegraphic address; electric light and heating; 50/- per week, inclusive, to suitable business person; state full particulars.—C 106, this office. 23 C

WANTED, to Purchase House and Shop or Rent Shop suitable for Tobacconist and Stationery.—B 1690, this office. 19 B

WANTED, to Rent Field suitable for Football Ground, South side.—C 20, this office. 23 C

WANTED by well known Assurance Society, central Premises, Offices or Garage, with Stores; Suffolk or Dame streets; upper portion would do; rent must be quoted. Replies C 72, this office.

HOUSES AND LANDS WANTED.

HOTEL or Restaurant required as Going Concern; state full particulars.—C 83, this office. 23 E

INDIAN Curry Powder Wanted, must be fresh and loose; up to date machinery, water and auxiliary power plant, 75 workers; good dwellinghouse; lease 99 years, 73 unexpired; principals only.—Address "Z 685, Mill," this office. 18 C

STABLING AND GRAZING.

STABLES to Let, rear 43 Lower Leeson street, suitable for Garage. 19 D

WANTED, Stable for small car, in or near Upper Mount st.—C 36, this office. 23 E

HOUSES AND LANDS FOR SALE.

ATTRACTIVE new Villa, best position Howth road, convenient Clontarf Station; two reception, four bedrooms, electric light, every modern arrangement, large garden; motor entrance; county rates only.—McMillan, Killester. 19 B

A NEW Semi-Detached House for Sale, "Merville," Westfield road, Mount Anville, Dundrum; Apply Chesville House, Harold's Cross road. 20 C

ALBERT Park, Terenure.—Six roomed House for sale; very cheap; modern; three sitting, five bedrooms, garage. Apply daily.

AT Blessington, Co. Wicklow—House and about 3 Acres for Sale, with possession, free of rent for 1922; about £100; 5 sittingrooms, 6 bedrooms, hot bath, large garden, motor house, shed; fine view. Close to village adjoining. Apply Dockrell Limited, Ascona, Dublin.

AUCTION, 2nd November—Ballsbridge, modern well built House; possession; close to station; all in excellent order. Auctioneers, Auctioneers' Row.

AUCTION, 2nd November—Thoroughly Secured Rent Roots £66, £78, £81 10/-, out of premises George's quay, Poolbeg street, Columba street. Auction, 2nd November.—Battersby, Auctioneers. 23 X

BELFAST—Vacant Houses for Sale and Tenement Property for Investment.—Enquiries invited.—W. and K. Garrett, 6 Bedford street, Belfast.

BANGOR (County Down).—5 D. Double Villa, farming situation, overlooking the sea; 2-4 tickets; modern conveniences; excellent garden; strongly recommended; owner removing to England.—Finlay, 22 Ayrat, Bangor, Co. Down. 18 B

BEECHVIEW Villa," 4 Beechview terrace, Glasnevin, inside main avenue, for Sale; vacant for immediate possession; 8 rooms, bath, large garden; price £1,250. Apply on premises, Mr. Hart, or Hughes Bros., 20 O'Connell st. 20 C

BLESSINGTON—House, situation, town for Sale cheap to prompt purchaser; seven rooms, hot bath; 2 acres; good garden; stable, coachhouse, stables, etc. Mrs. Mercer Park View, Blessington. 20 C

BLACKROCK—Elegant Lodge, Clonart avenue, possession; semi-detached non-basement house, 3 reception and kitchen, bath, gas, Varty; excellent garden. Key, 61 St. Donatus's, Green road, Blackrock. 8 24

BLACKROCK, one mile—Nice House, 3 reception, 5 bedrooms; possession; £1,200.—Arthur Jones, 20 Grafton st. 23 D

CHARMING Residences for Sale, Freehold, immediate possession; detached, nice garden, lovely wooded country, 14 miles from Dromore North; 3 reception, 5 bedrooms, bath, and all conveniences; price £1,000. Apply Sexton, Ellis, and Mitchell, 20 Upper Ormond quay.

FOR Sale, 24 Brighton avenue, Rathgar; three reception, 5-6 bedrooms; lovely view to mountains; electric light, hot water, every convenience, bathroom, garage, tennis court; very exceptional order, good garden; for rent, £180. Apply on premises, 2 to 4 p.m. to-day.

FOR Sale, large House with about 7 Acres, main road; trams, railway; free of rent. Particulars, 24 North Strand road.

HOUSE for Sale, immediate possession, 31 Charnwood avenue, Raheny; road continuing 3 bedrooms, tiled bathroom, bath (h. and c.), electric light, perfect condition; garden back and front; rent 900 yrs., fees between 2 p.m. and 5 p.m. 23 E

HOUSES AND LANDS.

HAZLEY & COMPANY,

AUCTIONS EFFICIENTLY CONDUCTED,

HOUSES LET OR SOLD,

MAIN SHIPS BLACKROCK

(Established Seventy Years).

STILLORGAN, DETACHED—Choicely situated Residence for Sale or Letting, all modern improvements; immediate possession; rent, £100 and taxes, or Sell for £1,000. Apply HAZLEY and CO., BLACKROCK.

BLACKROCK—Handsome Detached Residence (3 Acres) in the most perfect order, non-basement; all modern improvements, having 2 reception, 4 bedrooms, hot bath, kitchen, garden and lawn, greenhouse, motor accommodation; Let or Sell with possession.